



Reconfigure plumbing to allow for shower, toilet, and sink. Access from former 1 bed room side. Typ.

Reconfigure current shower area to addition single bed room with in room shower. Typ.

Represents new bathroom space to include shower, toilet, and sink.

Represents new bathroom space to include shower, toilet, and sink.

Reconfigure shower, bath, and storage space to provide 1 single bedroom with individual showers. This floor only.

Reconfigure plumbing to allow for shower, toilet, and sink. Access from former 1 bed room side. Typ.

FIRST FLOOR PLAN -- FLOOR ELEVATION 79'-6"
SCALE: 3/8" = 1'-0"

A-8 DRAWING NUMBER DATE: OCT 7, 1977 PROJECT MANAGER ARCHITECT MALONEY HERRINGTON FREESZ & LUND 284 CENTRAL BUILDING SEATTLE	AMENDED OCT 7, 1977	REGISTERED ARCHITECT MALONEY HERRINGTON FREESZ & LUND 284 CENTRAL BUILDING SEATTLE
	FIRST FLOOR PLAN NEW NURSING CARE BUILDING ADDITION & ALTERATIONS TO WASHINGTON VETERANS HOME RETAIL WASHINGTON PHASE II PROJECT NO. 74-158-A	

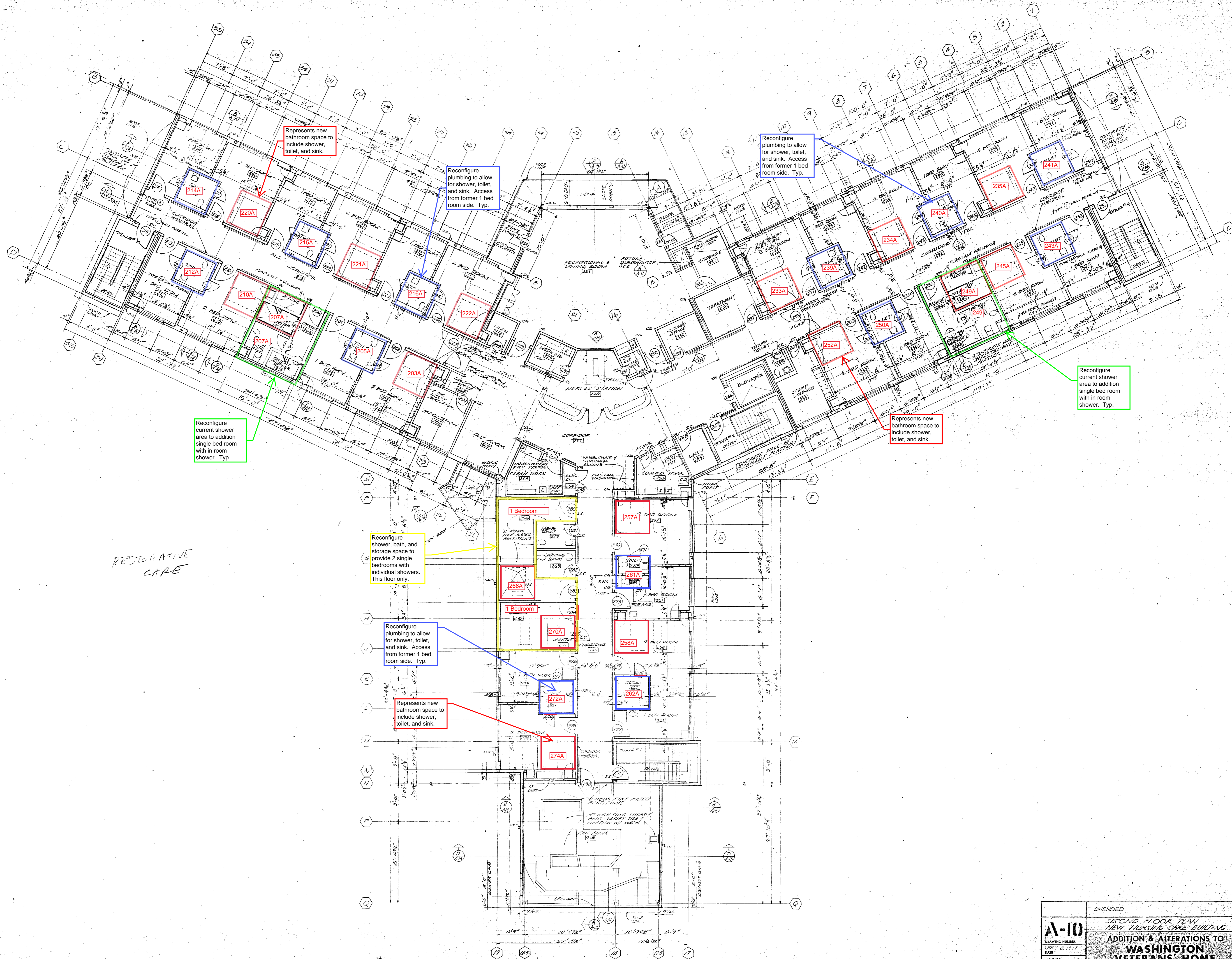

RESTORATIVE CARE

SECOND FLOOR PLAN FLOOR ELEVATION - 111'-0"
SCALE: 3/8" = 1'-0"

A-10 DRAWING NUMBER JULY 6, 1977 DATE	AMENDED	OCT. 7, 1977
	SECOND FLOOR PLAN NEW NURSING CARE BUILDING ADDITION & ALTERATIONS TO WASHINGTON VETERANS HOME RETSIL WASHINGTON PHASE II PROJECT NO. 74-158-A MALONEY, HERRINGTON, FREESZ & LUND ARCHITECTS P.A.C. 744 CENTRAL BUILDING SEATTLE	
PROJECT MANAGER ARCHITECT CHECKED PROJECT NUMBER	REGISTERED ARCHITECT HARVEY MILLS STATE OF WASHINGTON	