

State of Washington
Capital Projects Advisory Review Board (CPARB)
Project Review Committee (PRC)
APPLICATION FOR RECERTIFICATION OF PUBLIC BODY
RCW 39.10 Alternative Public Works Contracting- GCCM and/or DB

The CPARB PRC will consider recertification applications based upon agency's experience, capability, and success in undertaking Alternative Public Works Contracting utilizing the General Contractor/Construction Manager (GCCM) and/or Design-Build (DB) project delivery process. **Incomplete applications may delay action on your application.**

1. Identification of Applicant

- (a) Legal name of Public Body (your organization): Department of Enterprise Services
- (b) Address: 1500 Jefferson St SE Post Office Box 41476 Olympia WA 98504-1476
- (c) Contact Person Name and Title: Janet J. Knoblach Assistant Program Manager
- (d) Phone number: 360-407-8265 E-mail: janet.knoblach@des.wa.gov
- (e) Effective Date of current Certification: September 26, 2013 [GCCM] & [DB]
- (f) This Re-Application is for GCCM DB [Check one or both as applicable]

2. Experience and Qualifications for Determining Whether Projects Are Appropriate for GCCM and/or DB under Alternative Contracting Procedure(s) in RCW 39.10 (RCW 39.10.270 (3)(a)) Limit response to two pages or less.

If there have been any changes to your agency's processes addressing items (a) and (b) below, please submit the revised process chart or list.

- (a) The steps your organization takes to determine that use of GCCM and/or DB is appropriate for a proposed project; and
- (b) The steps your organization takes in approving this determination.

Include and describe any such process *changes* since your original certification (and reasoning for same) to your determination process based upon your experience to date in utilizing the delivery method(s)

There have been no changes to the DES process in determining whether projects are appropriate for alternative public works using DB.

3. **Project Delivery Knowledge and Experience (RCW 39.10.270 (3)(b)(i))**
Limit response to four pages or less.

Please describe your organization's experience in delivering projects under Alternative Public Works in the past three years and summarize how these projects met the statutes in RCW 39.10.

- (a) Include the status of each **alternative delivery** project [planned, underway, or complete, dates, and projected/determined construction cost].
DESCRIBE any LITIGATION AND SIGNIFICANT DISPUTES ON any Alternative Delivery Project since PREVIOUS certification.

Please see Attachment 1 – Alternative Public Works Project Managed List
DES has not had any Litigation or significant disputes on any Alternative Delivery Project since PREVIOUS certification.

4. **Personnel with Construction Experience Using the Alternative Contracting Procedure(s)**
[RCW 39.10.270 (3)(b)(ii)]

Please provide an updated matrix/chart showing changes in your agency's personnel with management and construction experience using the alternative contracting procedure(s) since **PREVIOUS** certification. Provide a current organizational chart and highlight changes since **PREVIOUS** certification.

Please see Attachment 2- Personnel and Alternative Public Works Experience Matrix

5. **Resolution of Audit Findings on Previous Public Works Projects (RCW 39.10.270 (3)(c).)** *(Limit Response to one page or less.)*

If your organization had audit findings on any public works project since the **PREVIOUS** certification application, please specify the project, briefly state those findings, and describe how your organization is resolving them.

DES has not had any audit findings on our public works projects since 2005.

6. **Project Data Collection**

Please provide a matrix listing of all projects with a total value of greater than \$5 million with a design agreement or design-build agreement in place **as of July 1, 2005**. This list shall also include projects within the public body's capital plan **projected** for the next three (3) years.

- Project Title
- Agency's Project Number
- Project Value

- Delivery Method [DBB, DB, or GCCM- either actual or as-planned]
- Whether or not project data has been entered into the CPARB Data Collection System?(RCW 39.10.,320 and .350) [Yes or No; if No, why not?]

The CPARB Data Collection System is not in effect at this time.

- Is the project complete [Yes or No]

Please see Attachment 3 – Project Data Collection

Signature of Authorized Representative

In submitting this application, you, as the authorized representative of your organization, understand that the PRC may request additional information about your organization, its construction history, and the experience and qualifications of its construction management personnel in order to adequately evaluate recertification under RCW 39.10. You agree to submit such information in a timely manner and understand that failure to do so shall render your application incomplete.

Should the PRC approve your request for recertification you agree to continue to provide data on such projects in accordance with RCW 39.10 data collection criteria covering the complete history of each of these construction projects. You understand that this information is being used in a study by the State to evaluate the effectiveness of the alternative contracting procedure(s). Additionally, you understand that should this recertification be approved it is only valid for one additional three year period beyond your current certification expiration and that re-certification must be applied for under RCW 39.10

Signature: _____

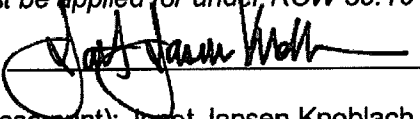

Name (please print): Janet Jansen Knoblach

Title: Assistant Program Manager

Date: 6/24/16

**Department of Enterprise Services
Alternative Public Works Projects Managed – Question 3**

1. 1063 Block (2014-009)

- DB Contractor: Sellen Construction
- DB Designer: ZGF
- Contracting Method: Design Build
- Construction Cost: \$65,500,000
- Date of Contract: July 2, 2015 for demolition and construction
- Date of Completion: September 2017
- Narrative:

This State agency office building at the north side of the West Legislative Campus of the State Capitol in Olympia is five stories and 215,000 square feet. Tenant mix includes administrative offices for agencies from the Washington State Patrol, some Legislative groups, groups of the Office of Financial Management and the Office of State Treasurer. The scale, materials and orientation of the project was designed to complement the Olmstead green to the south and be a compatible form with the current master planning goals and the established West campus plan. The building was designed to be in the top tier of all public buildings in the US for minimal energy use with features like photovoltaics on the roof and entry canopy and geothermal wells below grade.

2. Student House, Bellevue College (2015-185 G 1-1)

- DB Contractor: Walsh Construction Co.
- DB Designer: NAC Architecture, Inc.
- Contracting Method: GCCM
- Construction Cost: \$28,500,000.00 (projected – end of DD phase)
- Date of Contract: March 8, 2016 (preconstruction services)
- Date of Completion: July 1, 2018 (substantial comp.) / Sept. 1, 2018 (project comp)
- Narrative:

Bellevue College, as a part of their initiative to provide a quality educational experience to the students of their community and those beyond the immediate community are building their first student housing facility. The Bellevue College Campus is an extremely busy and densely occupied campus. Staging and phasing the construction of the new student housing facility had the potential to seriously impact campus operations so the decision was made to use the GCCM process to team with designers and contractor to minimize the potential of those impacts. As is common with these types of projects, budget is not unlimited, and physical constraints impact the overall design and cost of the project. The project is currently reaching the end of the Design Development Stage. The design team and contractor team are actively collaborating and working through the issues of design and budget. The project is on track for budget and schedule.

3. Pacific Tower Improvements – Department of Commerce (2014-195 H 1,2)

- Contractor: M. A. Mortenson Co.
- Architect: Schreiber Starling & Lane Architects
- Contracting Method: GCCM
- Construction Cost: \$10,377,263.73
- Date of Contract: June 23, 2014
- Date of Completion: June, 2016
- Narrative:

The Pacific Tower Improvements project utilized the GCCM alternative contracting procedure. This historic building is approximately 258,000 square feet. The Department of Commerce has a lease agreement for approximately 205,000 square feet, including the main tower. Construction consisted of seismic upgrades to the structure, demolition of previous tenant improvements and constitution of new tenant spaces throughout the building. The most substantial tenant space was developed as a medical training facility for the Seattle Central College. The project schedule involved building out tenant suites on various schedules as driven by lease agreements. The GCCM contracting method was utilized to accommodate multiple construction phases in a highly compressed schedule.

4. Main Building South Wing Renovation, Community Colleges of Spokane

- Contractor: Not Selected
- Architect: Not Selected
- Contracting Method: Design Build
- Construction Cost: \$18,000,000
- Date of Contract: N/A
- Date of Completion: N/A
- Narrative:

The project is on the Spokane Community College campus. The renovation is approximately 50,849 SF, located in the South Wing of Building. The addition of classrooms and offices is approximately 6,969 SF and will be located at the west end of the south wing. The project was originally identified to be design-bid-build, but changed as it went through the legislative process. The A/E team to develop the Pre-Design and the RFQ/RFP has been selected and is headed by ALSC Architects. Currently, the agreement is being negotiated.

5. Pierce County Readiness Center, Military Department (2013-295 G 2-1)

- DB Contractor: Absher Construction Co.
- DB Architect: Tetra Tech
- Contracting Method: Design Build
- Construction Cost: \$26,651,781.45
- Date of Contract: September 12, 2014
- Date of Completion: August 28, 2016
- Status: Underway
- Narrative:

This project is replacing a military readiness center in downtown Tacoma with a new 80,701 gsf readiness center and 16,812 gsf unheated pre-engineered vehicle storage building. Traditional DB selection was used and there are no significant cost, schedule, or quality problems.

6. Center for Advanced Manufacturing Technologies, Clover Park Technical College (2016-173)

- DB Team not selected yet
- Contracting Method: Design Build
- MADCC: \$35,000,000
- Date of Contract: Nov. 2016
- Date of Completion: Aug. 2019
- Status: Finalizing Project Requirements for DB Selection
- Narrative:

This project is a new 62,500 sf Center for Advanced Manufacturing Technologies Building in Lakewood, Washington. Traditional DB selection will be used.

7. K/3 Modular Classroom CLT Proviso Projects (2016-743 & 2016-754)

- Contractor: Not Selected
- Architect: Not Selected
- Contracting Method: Progressive Design Build
- Construction Cost: \$5,000,000
- Date of Contract: N/A - Est July 2016
- Date of Completion: N/A - Est January 2017
- Narrative:

The project is to select two different Design Build teams to construct for classrooms at five school district locations. The classrooms are to be built from Cross Laminated Timber, CLT. Three schools districts are on the west side of the state and two school districts on the east side of the state. Toppenish, Wapato, Sequim, Mt. Vernon and Seattle.

June 2016

**DES Staff working on
 Alternative Public Works Projects
 highlighted**

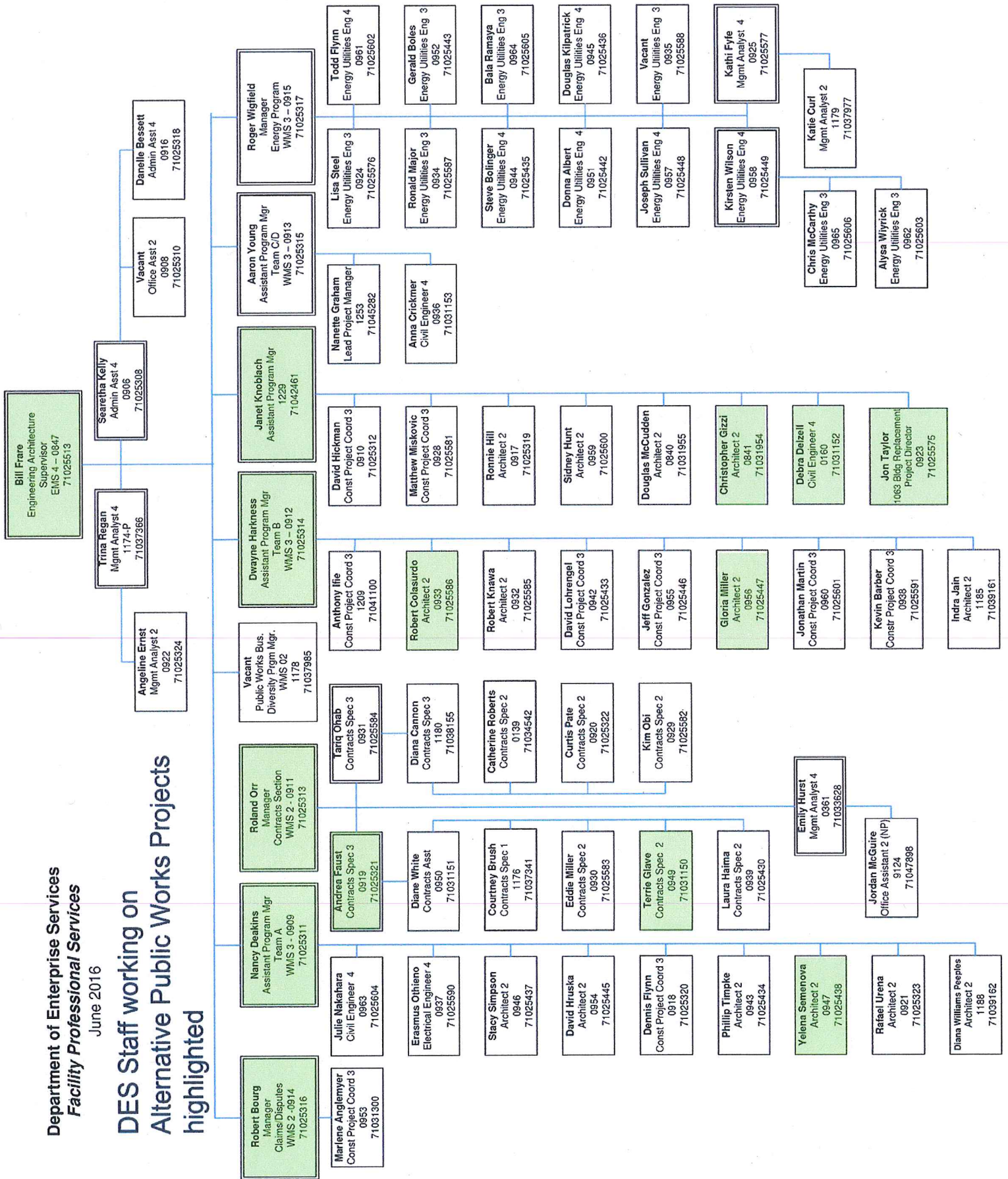

Department of Enterprise Services
Project Data Collection

Project Title	Agency Name	Project Number	Delivery Method	Project Value	Complete
Stout Hall, AA-5 and Welding Lab Remodel/Replacem. Building D Renovation/Addition	Clark College Bellevue College	03-081 03-116	D-B-B D-B-B	\$ 7,658,426.35 \$ 13,384,323.96	Closed Closed
New Student Center	Clover Park Technical College	03-119	D-B-B	\$ 13,749,737.68	Closed
Health Science Facility	Walla Walla Community College	03-128	D-B-B	\$ 8,921,616.16	Closed
Allied Health Facility	Wenatchee Valley College	03-130	D-B-B	\$ 17,710,757.41	Closed
New Science/Tech Building	Olympic College	03-143	D-B-B	\$ 17,704,428.58	Closed
Building "T" Renovation/Addition	Columbia Basin College	03-160	D-B-B	\$ 28,353,624.92	Closed
Replace Science Building	Community Colleges of Spokane	03-189	D-B-B	\$ 12,088,416.25	Closed
Arts & Allied Health Bldg	Pierce College	03-198	D-B-B	\$ 23,994,300.76	Closed
Health Sciences Renovation	Pierce College	03-199	D-B-B	\$ 10,323,285.15	Closed
Science and Technology Center	Pierce College	03-200	D-B-B	\$ 30,405,050.88	Closed
Fine Arts Center	Lower Columbia College	03-214	D-B-B	\$ 21,770,650.74	Closed
New Instructional Building	Grays Harbor College	03-215	D-B-B	\$ 18,702,732.72	Closed
Science Building Replacement	Green River College	03-216	D-B-B	\$ 24,387,159.49	Closed
Science Building Pre-design	Centralia College	03-218	D-B-B	\$ 26,871,536.07	Closed
New Arts & Science Facility/GCCM	Everett Community College	04-002	D-B-B	\$ 24,033,728.58	Closed
Instructional Lab Building	Edmonds Community College	04-008	D-B-B	\$ 18,743,844.18	Closed
Mountlake Terrace Hall Remodel	Edmonds Community College	04-011	D-B-B	\$ 7,150,570.60	Closed
Portables & Pastry Projects	South Seattle College	04-018	D-B-B	\$ 6,653,290.78	Closed
Bates South Campus Expansion	Bates Technical College	04-023	D-B-B	\$ 12,194,550.47	Closed
Recreation and Fitness Center	Pierce College	04-033	D-B-B	\$ 5,229,115.98	Closed
Broadway Edison 1st Floor Renovation	Seattle Central College	04-035	D-B-B	\$ 5,526,124.81	Closed
P.U.B. Pre-Design	Shoreline Community College	04-045	D-B-B	\$ 18,615,596.39	Closed
Glenn/Anthon Hall Replacement	Yakima Valley Comm. College	04-067	D-B-B	\$ 22,294,223.83	Closed
Campus Architect	Bellingham Technical College	04-087	D-B-B	\$ 14,966,281.52	Closed
Science & Technology Pre-Design Warranty work bein	Peninsula College	04-095	D-B-B	\$ 21,751,480.51	Closed
Cherberg Building Rehabilitation	General Administration, Dept	04-100	D-B-B	\$ 22,699,121.84	Closed
03-05 Statewide Job Order Contract	Various Agencies	04-121	D-B-B	\$ 18,115,830.03	Closed
Edmonds Community College	Edmonds Community College	04-148	D-B-B	\$ 16,253,333.71	Closed
Library Renovation	Peninsula College	04-158	D-B-B	\$ 14,139,284.58	Closed
Building & Renovation, Personal Care Services	Clover Park Technical College	04-176	D-B-B	\$ 6,005,530.78	Closed
Business & Social Science Bldg., SFCC	Community Colleges of Spokane	04-192	D-B-B	\$ 16,752,605.10	Closed
BAR Units Conversion	Corrections, TEAM, Dept of	04-304	D-B-B	\$ 13,039,068.74	Closed
Washington State Penit. Pre-Design/Design-Build	Corrections, TEAM, Dept of	04-310	D-B	\$ 139,573,692.01	Closed
Puget Sound Industrial Excellence Center	South Seattle College	05-013	D-B-B	\$ 10,669,239.74	Closed
Campus Center Building	Skagit Valley College	05-040	D-B-B	\$ 7,220,340.11	Closed

Department of Enterprise Services
Project Data Collection

Clark College at Columbia Tech Center	Clark College	05-099	D-B-B	\$ 38,709,900.47	Closed
WSLCB Warehouse Remodel/Addition	Liquor Control Board	05-157	D-B-B	\$ 19,199,354.66	Closed
Vocational Building Renovation	Grays Harbor College	05-186	D-B-B	\$ 6,009,120.20	Closed
Humanities Building	Olympic College	05-187	D-B-B	\$ 25,081,332.42	Closed
Cascade Core Remodel	Pierce College	05-196	D-B-B	\$ 16,880,479.46	Closed
Science & Allied Health Building	Skagit Valley College	05-200	D-B-B	\$ 25,275,661.18	Closed
Undergraduate Education Center	Everett Community College	05-219	GCCM	\$ 37,383,083.64	Closed
Health & Wellness Center	Centralia College	05-233	D-B-B	\$ 5,195,839.91	Closed
Raymond Hall Renovation	Yakima Valley Comm. College	06-013	D-B-B	\$ 5,570,966.26	Closed
Allied Health Building	Lake WA Institute of Technolog	06-073	D-B-B	\$ 26,448,670.43	Closed
PHL Addition	Health, Department of	06-088	D-B-B	\$ 9,492,788.91	Closed
Allied Health Sciences Building	Clover Park Technical College	06-092	D-B-B	\$ 18,152,584.29	Closed
Heritage Center & Executive Office Building	General Administration, Dept	06-117	GCCM	\$ 8,085,556.54	Closed
Science & Technology Building	Bellevue College	06-123	GCCM	\$ 30,986,506.34	Closed
Maier Hall and West Campus Improvements	Peninsula College	06-125	D-B-B	\$ 27,316,578.50	Closed
5th Floor Renovation	Seattle Central College	06-129	D-B-B	\$ 6,788,614.27	Closed
Integrated Resource Center	North Seattle College	06-132	D-B-B	\$ 16,259,966.96	Closed
Classroom/Office Building 2 - GCCM	Cascadia College	06-144	GCCM	\$ 29,756,634.79	Closed
Childcare Center	Tacoma Community College	06-205	D-B-B	\$ 5,700,955.98	Closed
WCCW RWR CBCC OCC	Corrections, TEAM, Dept of	06-301	D-B-B	\$ 5,257,890.22	Closed
MCC Add 80 Minimum Security Beds	Corrections, TEAM, Dept of	06-304	D-B-B	\$ 7,216,669.74	Closed
New Healthcare Facility	Corrections, TEAM, Dept of	06-309	D-B-B	\$ 15,282,167.44	Closed
CRCC Expansion	Corrections, TEAM, Dept of	06-313	D-B	\$ 196,176,102.38	Closed
WSP South Close Sec Complex	Corrections, TEAM, Dept of	06-314	D-B-B	\$ 46,253,723.49	Closed
100-Bed Expansion	Corrections, TEAM, Dept of	06-330	D-B-B	\$ 5,353,377.57	Closed
Green Hill School - HCA/IMU Buildings	DSHS/OSSD/OCP	06-481	D-B-B	\$ 13,731,360.61	Closed
John L O'Brien Building Improvements	General Administration, Dept	07-022	GCCM	\$ 40,037,602.16	Closed
Job Order Contract	General Administration, Dept	07-055	D-B-B	\$ 17,860,068.55	Closed
Edison North Renovation	Seattle Central College	07-113	D-B-B	\$ 16,117,140.12	Closed
Technical Education Building	Community Colleges of Spokane	07-132	D-B-B	\$ 16,030,445.96	Closed
Building 7 Renovation	Spokane Community College	07-133	D-B-B	\$ 8,020,828.49	Closed
Music Building Renovation	Community Colleges of Spokane	07-134	D-B-B	\$ 10,556,406.66	Closed
Harned Center for Health Careers	Tacoma Community College	07-142	D-B-B	\$ 27,554,840.11	Active
Campus Classroom Building	Community Colleges of Spokane	07-148	D-B-B	\$ 12,521,229.47	Closed
Science Building	Community Colleges of Spokane	07-150	D-B-B	\$ 19,261,975.75	Closed
Renovation - Business Education 'B' Building	Columbia Basin College	07-151	D-B-B	\$ 5,946,563.85	Closed
'V' Building Career & Technical Education Center	Columbia Basin College	07-152	D-B-B	\$ 19,518,052.04	Closed
HS Design Phase	Green River College	07-193	D-B-B	\$ 25,752,543.90	Closed
New Vocational Education & Support Building	School for the Deaf	07-214	D-B-B	\$ 10,255,603.49	Closed

Department of Enterprise Services
Project Data Collection

Eastern Washington State Veterans Cemetery	Veterans Affairs, Department	07-216	D-B-B	\$ 7,672,104.85	Closed
Academic & Student Support Building	Skagit Valley College	07-236	D-B-B	\$ 25,112,605.88	Closed
Cascade Building Phase II Renovation Design	Pierce College	08-017	D-B-B	\$ 13,152,466.25	Closed
Skilled Nursing Facility Feasibility Study	Veterans Affairs, Department	08-028	D-B-B	\$ 36,372,505.36	Active
Health Sciences Building Pre-Design	Bellevue College	08-036	D-B-B	\$ 27,627,805.15	Active
New Physical Education Center for the WSSB	School for the Blind	08-040	D-B-B	\$ 8,787,620.60	Closed
Job Order Contract	Various Agencies	08-042	N/A	\$ 19,264,379.11	Closed
Meadowdale Hall Renovation	Edmonds Community College	08-058	D-B-B	\$ 6,870,904.82	Closed
Wood Construction Center Replacement	Seattle Central College	08-063	D-B-B	\$ 18,974,042.17	Closed
New Instructional/LRC Building	Bellingham Technical College	08-070	D-B-B	\$ 21,171,809.23	Closed
Mohler Communications Technology Center	Bates Technical College	08-113	D-B-B	\$ 22,717,661.09	Active
Campus Center Redevelopment & Library Partnership	South Puget Sound Comm College	08-150	D-B/GCCM	\$ 45,604,680.80	Closed
Centralia College Commons	Centralia College	08-164	D-B-B	\$ 27,953,611.39	Active
Technology Building	North Seattle College	08-177	D-B-B	\$ 19,309,896.06	Closed
New Fitness Center	Everett Community College	08-199	D-B-B	\$ 16,382,863.08	Closed
Pre-Design for Growth Building	Clark College	08-210	D-B-B	\$ 33,930,260.94	Active
East Wall Repair	Ecology, Department of	08-233	D-B-B	\$ 6,056,328.51	Closed
Health & Science Building	Lower Columbia College	08-285	D-B-B	\$ 29,415,949.53	Closed
MCCCW 100-Bed Expansion	Corrections, TEAM, Dept of	08-303	D-B-B	\$ 5,208,047.38	Closed
SCC, Underground Utilities Replacement	DSHS/OSSD/OCF	08-455	D-B-B	\$ 5,164,351.25	Closed
Center for Water and Environmental Studies	Walla Walla Community College	09-072	D-B-B	\$ 5,373,268.80	Closed
Palmer-Martin Replacement Building	Yakima Valley Comm. College	09-094	D-B-B	\$ 16,159,986.97	Active
Allied Health & Early Childhood Development Center	Peninsula College	09-146	D-B-B	\$ 20,084,433.25	Active
CSMS Facility	Military Department	09-205	D-B-B	\$ 25,029,472.96	Active
Index Hall Replacement	Everett Community College	09-207	D-B-B	\$ 26,997,883.54	Closed
SMT Renovation	Green River College	09-249	D-B-B	\$ 12,556,614.11	Closed
Job Order Contract Statewide	General Administration, Dept	10-006	N/A	\$ 6,713,201.27	Closed
Seattle Maritime Academy Replacement	Seattle Central College	10-008	D-B-B	\$ 15,544,189.13	Active
Music and Art Building Design	Wenatchee Valley College	10-051	D-B-B	\$ 8,932,011.83	Closed
Job Order Contract	General Administration, Dept	10-201	N/A	\$ 21,247,094.90	Closed
New Auxiliary Services Building	Whatcom Community College	10-230	D-B-B	\$ 5,077,973.78	Closed
Inspections, Samples & Analyses	Military Department	10-234	D-B-B	\$ 8,057,637.69	Closed
CIC Pre Design/Shelter	Olympic College	10-283	D-B-B	\$ 40,472,497.07	Active
Housing Units & Kitchen Expansion Housing Units & K	Corrections, TEAM, Dept of	10-355	D-B-B	\$ 38,457,147.41	Closed
CI Furniture Factory	Corrections, TEAM, Dept of	10-356	D-B-B	\$ 7,446,648.09	Closed
EGCC: Housing Units 1,2,3 and 4 Renovation	DSHS/OSSD/OCF	10-456	D-B-B	\$ 7,755,093.31	Closed
GHS: New Residential Mental Health Unit	DSHS/OSSD/OCF	10-457	D-B-B	\$ 5,751,027.96	Closed
Job Order Contract Eastern Region	General Administration, Dept	11-070	N/A	\$ 11,978,970.21	Closed

Department of Enterprise Services
Project Data Collection

Student Recreation Center, Program Study	Whatcom Community College	11-135	D-B-B	\$ 10,125,694.17	Active
Cascade Building Core Renovation - Phase 2.5	Pierce College	11-146	D-B-B	\$ 8,831,399.91	Closed
Gymnasium Renovation and Addition	Lower Columbia College	12-001	D-B-B	\$ 9,063,801.77	Closed
Fort Worden Building 202 Renovation	Peninsula College	12-050	D-B-B	\$ 5,715,577.70	Active
Student Life Building	Green River College	12-051	D-B-B	\$ 25,978,847.58	Active
Keep open unit closeout	Community Colleges of Spokane	12-219	D-B-B	\$ 6,726,351.27	Closed
New Trades Complex	Green River College	12-909	D-B-B	\$ 29,338,377.96	Active
Statewide JOC	Enterprise Services	13-162	N/A	\$ 12,160,791.75	Active
Cascade Court Integrated Education Center	South Seattle College	13-174	D-B-B	\$ 22,041,656.18	Active
Lacey Property Development	South Puget Sound Comm College	13-177	D-B	\$ 9,423,429.31	Closed
Design/Build of the Pierce County Readiness Center	Military Department	13-295	D-B	\$ 27,168,653.95	Active
Social Science Center--REVISED PWR 9/26/14	Columbia Basin College	14-008	D-B-B	\$ 16,330,060.65	Active
1063 Block Replacement Office Building	Enterprise Services	14-009	D-B	\$ 72,139,821.13	Active
Northwest JOC	Enterprise Services	14-034	N/A	\$ 8,706,017.71	Active
Automotive Complex Renovation	Renton Technical College	14-062	D-B-B	\$ 16,858,077.82	Active
Tenant Improvements	Department of Commerce	14-195	GCCM	\$ 13,677,294.51	Active
New Auburn Center	Green River College	14-230	D-B-B	\$ 10,011,777.37	Active
Southwest JOC	Enterprise Services	14-236	N/A	\$ 6,107,697.75	Active
Eastern JOC	Enterprise Services	14-237	N/A	\$ 8,391,326.04	Active
Outside Plant Improvements	Corrections, TEAM, Dept of	14-302	D-B-B	\$ 5,963,876.07	Active
Health & Wellness Center	Tacoma Community College	14-912	D-B-B	\$ 12,362,763.41	Active
Health Science Center II	Columbia Basin College	15-059	D-B-B	\$ 17,532,479.82	Active