



Addendum #03

Issued: Wednesday, May 8, 2024

Project Number: 2022-004
 Project Name: Cascadia College – Cascadia Gateway CC5 Building
 Project Location: Cascadia College (Bothell)
 Phase: Request for Qualifications
 DES PM: Suzanne Gilbert, suzanne.gilbert@des.wa.gov
 Procurement Method: General Contractor Construction Management (GCCM)

NOTICE TO ALL POTENTIAL RESPONDENTS

The Request for Qualifications (RFQ) is modified as set forth in this Addendum. The original RFQ documents and any previously issued addenda remain in full force and effect, except as modified by this addendum, which is hereby made part of the RFQ. Respondent shall take this Addendum into consideration when preparing and submitting its Statement of Qualification.

Visit our webpage for additional information: <https://des.wa.gov/services/facilities-and-leasing-management/design-build-gccm-alternative-public-works-projects/gccm-project-selections>

This Addendum consists of multiple parts:

- Responses/clarifications to proposer questions
- Owner-issued changes of procurement requirements
- Attachments

1. The following responses are offered to submitted questions:

Questions	Answers
Is a cover letter omitted from the page count?	Cover letter is included with the page count.
Can the project-specific information requested in “9.5 Project Scheduling & Cost Control” be included within the project profiles in Section “9.4 Past Performance in Negotiated and Similarly Complex Projects”?	Contractor teams may organize information as they see fit, as long as the information is clear, and the selection team can find the information.
Section “9.5 Project Scheduling & Cost Control” requests similar information from Section “9.3 Approach to Executing the Project / Preconstruction Services”. In particular, cost and schedule approach, tools/systems and management techniques. Can we refer to other sections to avoid duplicating information?	Contractor teams may organize information as they see fit, as long as the information is clear, and the selection team can find the information.



Addendum #03

Issued: Wednesday, May 8, 2024

<p>Is there an Architectural model available for use by the proposed GC/CM teams in preparation of the response to the RFP?</p>	<p>This is not available for PHASE I of the selection process and may be made available for PHASE II to a limited degree.</p>
<p>Can you please advise on the new location of the relocated bus stop and future bus routing plan on the north end of campus for coordination with construction site logistics.</p>	<p>The bus stop will be relocated to a to-be-determined temporary location on campus when construction begins. There will be coordination for the removal of the physical bus shelters themselves, along with any associated art installations by the Transit authorities that own them. Cascadia is working through the process with the transit authorities; it is one of the complexities needed to work through the preconstruction process which warrants GCCM contractor assistance.</p>
<p>Article 6 notes parking costs are to be included in the MACC. Please confirm if campus parking lot structures are available for project management and trade parking.</p>	<p>This is currently being confirmed with UW Bothell, and information will be available for PHASE II.</p>
<p>At the job walk, a replacement/upgrade of the transformer on the SE of the site was discussed. The electrical single line denotes this transformer as a PSE Utility Transformer and calls this location the Point of Service. Please confirm the replacement of this transformer (if necessary) will be performed by PSE with coordination from the project team.</p>	<p>The replacement of this transformer will be performed by Puget Sound Energy with coordination from the project team including the General Contractor.</p>
<p>The promenade walk is shown as a complete removal, regrade, and replacement. Additionally, the chilled water loop tie in is under the promenade. However, the RFQ notes that site logistics should consider existing fire truck access and pedestrian access to CC2. At the job walk, the promenade was noted as a fire truck access. Please confirm the following:</p> <ul style="list-style-type: none"> ○ Can pedestrians be rerouted to the Eastside of Campus Way for the duration of the project? 	<ul style="list-style-type: none"> ○ Pedestrian and Fire Access rerouting and when it may occur during construction will be a discussion and coordination effort with the UW Bothell/Cascadia campus and the City of Bothell Permitting & Fire Departments. ○ Fire Trucks are able to access CC2 along Campus Way and also from the Campus Promenade which may be accessed by fire trucks from either the north (the existing bus loop) or south (180th) ends of the promenade. Similar to what occurred for the recent Innovation Hall construction project, the Fire Department will require limited access and certain accommodations to serve both CC2



Addendum #03

Issued: Wednesday, May 8, 2024

<ul style="list-style-type: none"> ○ Can fire trucks access CC2 Building from Campus Way and the access road to the West of 110th Ave NE? ○ Are there date or time restrictions for when the promenade work can be performed? Is there a map or drawing of the fire access to CC2? 	<p>and CC3 on the opposite side of the promenade to CC5.</p> <ul style="list-style-type: none"> ○ All of this will be planned with the contractor, their recommendations and their preconstruction services. These are a part of the complexities of the project and the planning required with the contractor.
<p>Is there any additional information on the chilled water loop? The survey does not provide an elevation, does Cascadia College / DES have this information? The existing survey also does not show the extent of the utility.</p>	<p>The chilled water loop information was not visibly captured in the survey. The information is visible on the Civil drawings C.05. The chilled water line is approximately 8' below grade. This will need to be verified with the As-Built information that is available and will be procured from Campus Facilities at the beginning of the Construction Documents phase.</p>
<p>East of the North Parking Garage there is a trailer laydown area, will this area be available to use for the CC5 project?</p>	<p>This will be confirmed for PHASE II.</p>
<p>Cover Page and Dividers: The RFQ states "Dividers/Tabs with any printing, other than index names, shall be counted in the 15-sheet maximum". Could you please clarify if including photos on the front cover and dividers/tabs would count towards the page limit, or are they exempt from this constraint?</p>	<p>Photos may be included on the page dividers, if there is no verbiage (except for naming of the divider).</p>
<p>Geological Survey Follow-Up: In the geological survey referenced in the project documents, the Geotech mentions providing a summary letter on groundwater monitoring (Page 6 of report, Groundwater, Paragraph 3). Has this letter been received by DES, and could you share it with us in relation to section 9.7 of the RFQ?</p>	<p>The Groundwater Monitoring Letter is included as Reference 08 GeoTestRMA Groundwater Monitoring Letter.</p>
<p>Infrastructure Tie-Ins and Demolitions: Considering the tie-in with CC2, relocation of vaults/transformers, and anticipated demolition or relocation of existing structures, has a comprehensive survey</p>	<p>A structural review has been done on CC2 for the tie in based on existing design drawings. These Existing structural drawings for CC2 will be in Reference 09 Combined UWB-CC2 Phase 1 Structural. A comprehensive survey of the existing CC2 building has</p>



Addendum #03

Issued: Wednesday, May 8, 2024

<p>been conducted to date? This survey's findings would greatly inform our understanding of section 9.7 of the RFQ.</p>	<p>not been conducted and it was anticipated that detailed investigation would occur early in the Construction Documentation Phase. The permitting is not far enough along to have determined if an updated analysis of CC2 would be required.</p>
<p>Permitting Consultant and Status: Do you currently have a permitting consultant, and what is the permit status for all project packages?</p>	<p>There is no permitting consultant planned for this project. The project is submitting Site Plan Review documentation in May and anticipate a 6-month review and approval period. Building Permit submittal is anticipated to be as early as November/December 2024 with a 6-month review and approval period.</p>
<p>Can you please provide clarity around the estimated project values found in the DD Report Appendix CC5 Reference 05 in the amount of approx. \$33.3 (or \$31M w/ accepted alternates) and the stated budget request of \$27.5M provided in the RFQ?</p>	<p>The MACC was set for this RFQ/RFP IS at \$27.5 M. It is anticipated that the funding request will be higher to account for escalation at a rate being determined by the state. There is no budget gap anticipated. Factors influencing the discrepancy between the 90% DD Estimate are escalation rates, contingencies, construction start dates and allocation of values based on a Design Bid Build delivery model estimate compared to a GCCM delivery model estimate. These discrepancies are being reconciled.</p>

2. The following are changes to the procurement requirements:

Reference Section	Change
Reference Documents	<p>Adding Reference Documents (attached and in the BOX folder 2022-004 Cascadia Gateway GCCM CC5 Powered by Box):</p> <p>Reference 08 GeoTestRMA Groundwater Monitoring Letter</p> <p>Reference 09 Combined UWB-CC2 Phase 1 Structural</p>

3. Attachments:

- Reference 08 GeoTestRMA Groundwater Monitoring Letter
- Reference 09 Combined UWB-CC2 Phase 1 Structural

This addendum does not amend the due date or time for submission of Statements of Qualifications.

End of Addendum #03

June 1, 2023
Project No. 22-0943

Washington State Department of Enterprise Service
1500 Jefferson Street
Olympia, WA 98504

Attn: Ms. Suzanne Gilbert, RA
Project Manager

Regarding: Groundwater Monitoring Addendum
Cascadia Gateway Building – CC5
18345 Campus Way NE
Bothell, WA 98011

Dear Ms. Gilbert,

GeoTest Services, Inc. [GeoTest] is pleased to submit this memorandum summarizing the results of our groundwater monitoring program for the Cascadia Gateway Building – CC5 Project located at 18345 Campus Way NE in Bothell, WA. GeoTest has previously prepared a geotechnical engineering report, titled *Geotechnical Engineering Report – Cascadia Gateway Building – CC5*, dated April 6, 2023. Based on the results of that investigation, groundwater monitoring was required per structural engineer over the course of the 2022-2023 wet season to determine anticipated seasonal high groundwater elevations.

We herein provide the data from our groundwater monitoring study that began in December of 2022 and continued through the beginning of May 2023. This letter presents a summary of our installations and data collection over the course of the 2022 – 2023 winter wet season, totaling approximately 5.5 months of monitoring. Our groundwater monitoring study was conducted in general accordance with the guidelines stated in the *King County Surface Water Design Manual* (KCSWDM) as adopted by the *City of Bothell Surface Water Design Manual* and commonly accepted industry methods.

Monitoring Well Installation

During our field exploration program of December 19, 2022, two borings (B-1 and B-3) were completed as monitoring wells at the locations shown on the *Site and Exploration Plan*, Figure 2. At the well locations, two-inch SCH-40 PVC pipe was inserted to depths of approximately 15 and 20 feet below ground surface (BGS), for B-1 and B-3, respectively. The upper casing was solid and the bottom, approximately one half of the casing consisted of slotted screen PVC. The outside of the well casing was packed with 10/20 Colorado silica filter sand, then topped with bentonite clay chips in the upper foot. Well construction and backfill was completed in accordance with

ORIGINAL TO
 VIEW
 SCALE
 DATE
 DRAWN
 CHECKED
 APPROVED
 PROJECT NAME
 PROJECT NO.
 SHEET NO.

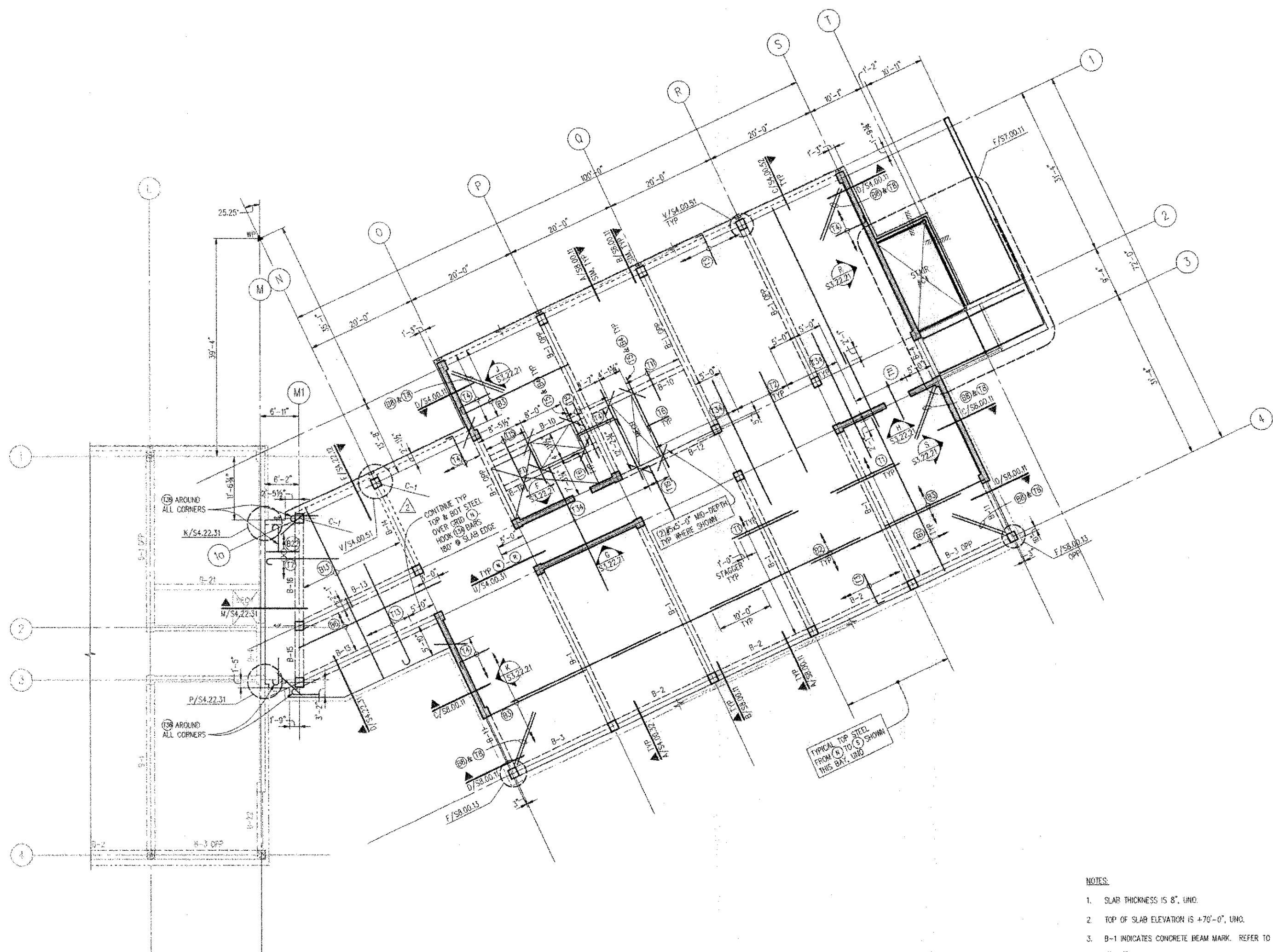

CC2 - FIRST FLOOR PLAN

1/8"=1'-0"



- NOTES:
1. SLAB THICKNESS IS 8", UNO.
 2. TOP OF SLAB ELEVATION IS +70'-0", UNO.
 3. B-1 INDICATES CONCRETE BEAM MARK. REFER TO SCHEDULE ON S4.22.31.
 4. (C) (T) INDICATES SLAB REBAR. REFER TO SCHEDULES ON S4.00.41.
 5. (X) (S) (W) (Y) INDICATES SHEAR WALL ELEVATION. REFER TO SHEET S3.22.31.
 6. SEE S4.00.XX AND S4.22.XX FOR COLUMN, BEAM, SLAB AND TYPICAL CONCRETE DETAILS.
 7. SEE S3.22.31 FOR ADDITIONAL SLAB DIAPHRAGM REINFORCEMENT.
 8. (---) DOUBLE ARROW INDICATES CONTINUOUS TO EDGE OF STRUCTURE.
 9. SLAB BARS DESIGNATED AS (C) SHOWN ON ONE SIDE OF OPENING OCCUR AROUND ENTIRE OPENING, UNLESS NOTED OTHERWISE.
 10. SEE G & R/S4.00.41 FOR SLAB REINFORCEMENT AROUND ELECTRICAL FLOOR BOXES. COORDINATE LOCATIONS W/ELECTRICAL DRAWINGS.
 11. SLAB OPENINGS LESS THAN 24" ARE NOT SHOWN. COORDINATE LOCATIONS WITH MECH & ELEC. SEE E/S4.00.41 FOR REINFORCEMENT DETAIL (EXCEPT FLOOR BOX GRIDS).

NBBJ

111 South Jackson Street
Seattle, Washington 98104
206-465-2222
Fax: 206-465-2300

KPFF
Structural Engineers
1201 3rd Avenue, Suite 900
Seattle, WA 98101

CDI
Mechanical Engineers
16203 34th Avenue W, Suite 218
Lynnwood, WA 98036

Abacus
Electrical Engineers
401 2nd Avenue S, Suite 201
Seattle, WA 98104

Otak
Civil Engineers/Landscape Architects
620 Kirkland Way, Suite 100
Kirkland, WA 98033

L.C. Lee & Associates
Workload Restoration
221 1st Avenue W, Suite 415
Seattle, WA 98119

The Greenbusch Group
Acoustical Engineers
919 NE 78th Street
Seattle, WA 98115

Sporling
Audio Visual Consultants
720 Olive Way, Suite 100
Seattle, WA 98101-8533

Condela
Lighting Design
720 Olive Way, Suite 1400
Seattle, WA 98101-8533

UWB/CCC Co-located Campus

Bothell, WA
Phase 2a: CC2 Construction Documents

No.	Date	Revision	No.	Date	Revision
1	02/27/99	AS 42-1261			
2	02/24/99	AS 47-1264			

AS-BUILT
11/1/2000

Scale: 1/8"=1'-0"
State Project Number: 95-029
Approved by: ABC
Job Number: 98170
Designed: KJH
Drawn: SMC
Checked: GLS
Date: SEPT 2, 1999

S2.22.21

CC2
First Floor
Plan

THIS DRAWING WAS PREPARED FROM INFORMATION SUPPLIED BY THE CONTRACTOR AND IS SUBJECT TO FIELD VERIFICATION.

JOB # 08170
 DATE 08/20/00
 PROJECT UWB/CCC PHASE 2a
 DRAWING S2.22.31
 SHEET 1 OF 1
 DATE 11/1/2000
 DESIGNER K.L.H.
 CHECKER D.M.C.
 APPROVED G.L.S.
 DATE SEPT 2, 1999

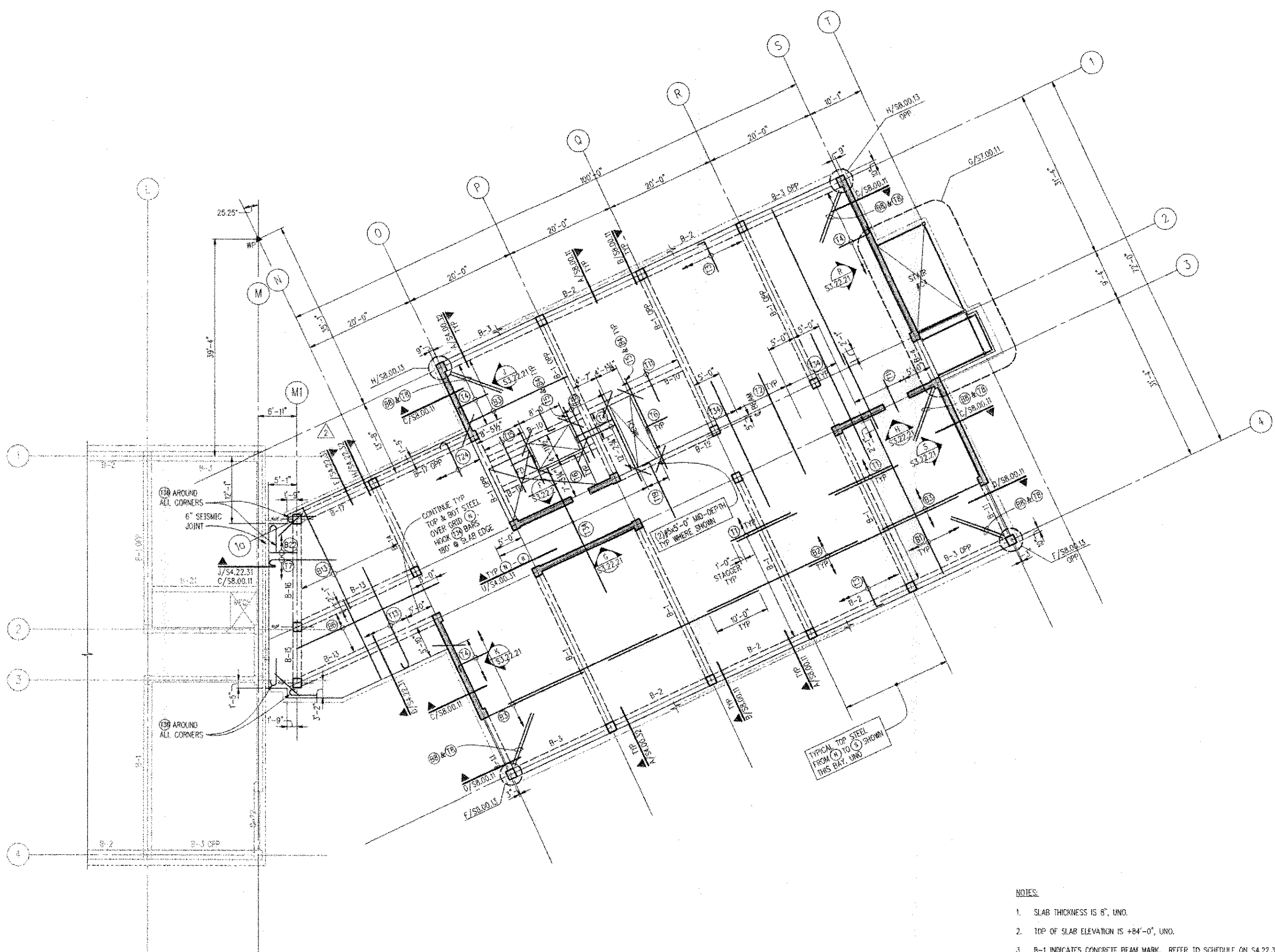

CC2 - SECOND FLOOR PLAN

1/8\"/>



- NOTES:
1. SLAB THICKNESS IS 6\"/>
 2. TOP OF SLAB ELEVATION IS +84'-0\"/>
 3. B-1 INDICATES CONCRETE BEAM MARK. REFER TO SCHEDULE ON S4.22.31.
 4. (B1) (T1) INDICATES SLAB REBAR. REFER TO SCHEDULES ON S4.00.41.
 5. (X) INDICATES SHEAR WALL ELEVATION. REFER TO SHEET S3.22.21.
 6. SEE S4.00.XX AND S4.22.XX FOR COLUMN, BEAM, SLAB AND TYPICAL CONCRETE DETAILS.
 7. SEE S3.22.31 FOR ADDITIONAL SLAB DIAPHRAGM REINFORCEMENT.
 8. (---) DOUBLE ARROW INDICATES CONTINUOUS TO EDGE OF STRUCTURE.
 9. SLAB BARS DESIGNATED AS (T) SHOWN ON ONE SIDE OF OPENING OCCUR AROUND ENTIRE OPENING, UNLESS NOTED OTHERWISE.
 10. SEE Q & R/S4.00.41 FOR SLAB REINFORCEMENT AROUND ELECTRICAL FLOOR BOXES. COORDINATE LOCATIONS W/ELECTRICAL DRAWINGS.
 11. SLAB OPENINGS LESS THAN 24\"/>

NBBJ

111 South Jackson Street
 Seattle, Washington 98104
 206-422-8555
 Fax 206-421-2300

KPFF
 Electrical Engineers
 401 2nd Avenue, Suite 900
 Seattle, WA 98101

CIDJ
 Mechanical Engineers
 9203 36th Avenue, W, Suite 210
 Lynnwood, WA 98036

Abaqus
 Electrical Engineers
 401 2nd Avenue S, Suite 201
 Seattle, WA 98104

Otak
 Civil Engineers/Landscape Architects
 620 Kirkland Way, Suite 100
 Kirkland, WA 98033

L.C. Lee & Associates
 Wetland Restoration
 221 1st Avenue W, Suite 415
 Seattle, WA 98119

The Greenbush Group
 Accounted Engineers
 919 1st Street
 Seattle, WA 98101

Sporling
 Audio Visual Consultants
 720 Olive Way, Suite 1100
 Seattle, WA 98101-8533

Candela
 Lighting Design
 720 Olive Way, Suite 1400
 Seattle, WA 98101-8533

UWB/CCC Co-located Campus

Bothell, WA
 Phase 2a: CC2 Construction Documents

THIS DRAWING WAS PREPARED FROM INFORMATION
 SUPPLIED BY THE CONTRACTOR AND IS SUBJECT
 TO FIELD VERIFICATION.

AS-BUILT
 11/1/2000

No.	Date	Revision	No.	Date	Revision
1.	02/17/99	AS #2-1261			
2.	07/24/99	AS #2-1264			

Scale: 1/8" = 1'-0"
 State Project Number: 98-1029
 Approved By: ASB
 Job Number: 38170
 Designed: K.L.H. Drawn: D.M.C. Checked: G.L.S. Date: SEPT 2, 1999

S2.22.31

CC2
 Second Floor
 Plan

NOTES: JOB # 97440, DATE 11/1/2000, FILE PATH & NAME: I:\97440\97440\UWB-CCC - PHASE 1\DETAILS\UWB\CONSTR.DWG, PLOTTED DATE & TIME: NOV 29 2000 11:50:38 AM, PLOT SET UP: P. SPACE, 3/4"=1', 05=10L, NEW PLOT, USCS, ORIGINAL TO (USCAR) OLD (PRINTS) PRINTS TO CAROL

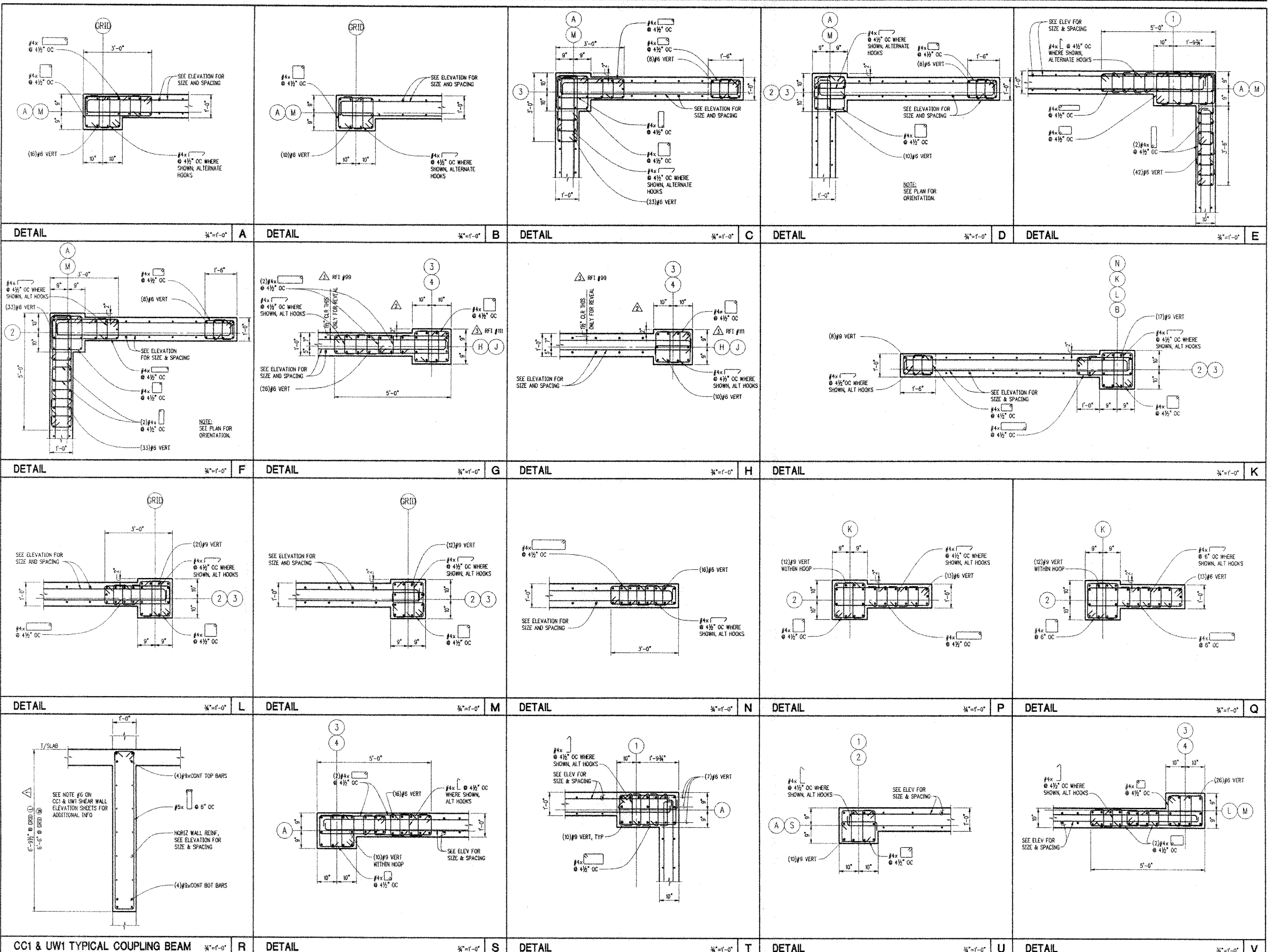

NBBJ
 111 South Jackson Street
 Seattle, Washington 98104
 206-422-5255
 Fax 206-421-2900

KPFF
 Structural Engineers
 1201 3rd Avenue, Suite 900
 Seattle, WA 98101

Abaqus
 Electrical Engineers
 401 2nd Avenue S, Suite 201
 Seattle, WA 98104

OTAK
 Mechanical Engineers
 19235 34th Avenue W, Suite 213
 Lynnwood, WA 98036

L.C. Lee & Associates
 Audio Visual Consultants
 221 1st Avenue W, Suite 415
 Seattle, WA 98107

The Greenbush Group
 Acoustical Engineers
 899 NE 78th Street
 Seattle, WA 98115

Sporling
 Audio Visual Consultants
 720 Olive Way, Suite 300
 Seattle, WA 98101-8533

Condeco
 Lighting Design
 230 Olive Way, Suite 1400
 Seattle, WA 98101-8533

UWB/CCC Co-located Campus

Bothell, WA
Phase 1 Construction Documents

AS-BUILT
 11/1/2000

S3.00.11
 Common
 Shear Wall Details

Scale: AS NOTED
 State Project Number: 98-028
 Approved By: JHB Number: 7440
 Designed: SER Drawn: A.H. Checked: ABC Date: NOVEMBER 1, 2000

NOTES:
 1. JOB NO. 97440-20
 2. DATE: 11/13/99
 3. DRAWING NO. S3.00.12
 4. SHEET NO. 11 OF 11
 5. SCALE: AS SHOWN
 6. PROJECT: UWB/CCC Co-located Campus
 7. DRAWING TITLE: Common Shear Wall Details
 8. DESIGNER: NBBJ
 9. CHECKED: RMF
 10. APPROVED: SEC
 11. DATE: 11/11/2000

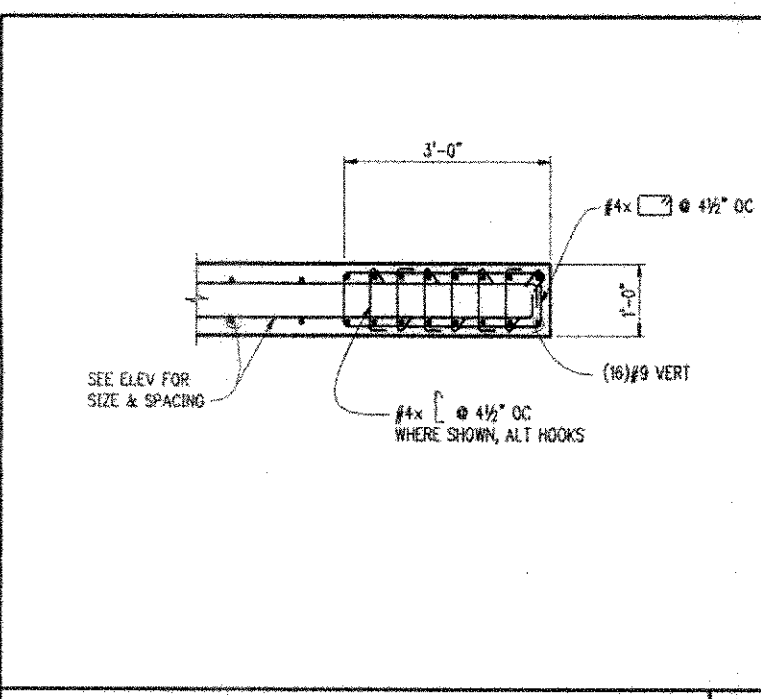

DETAIL A 3/4"=1'-0"

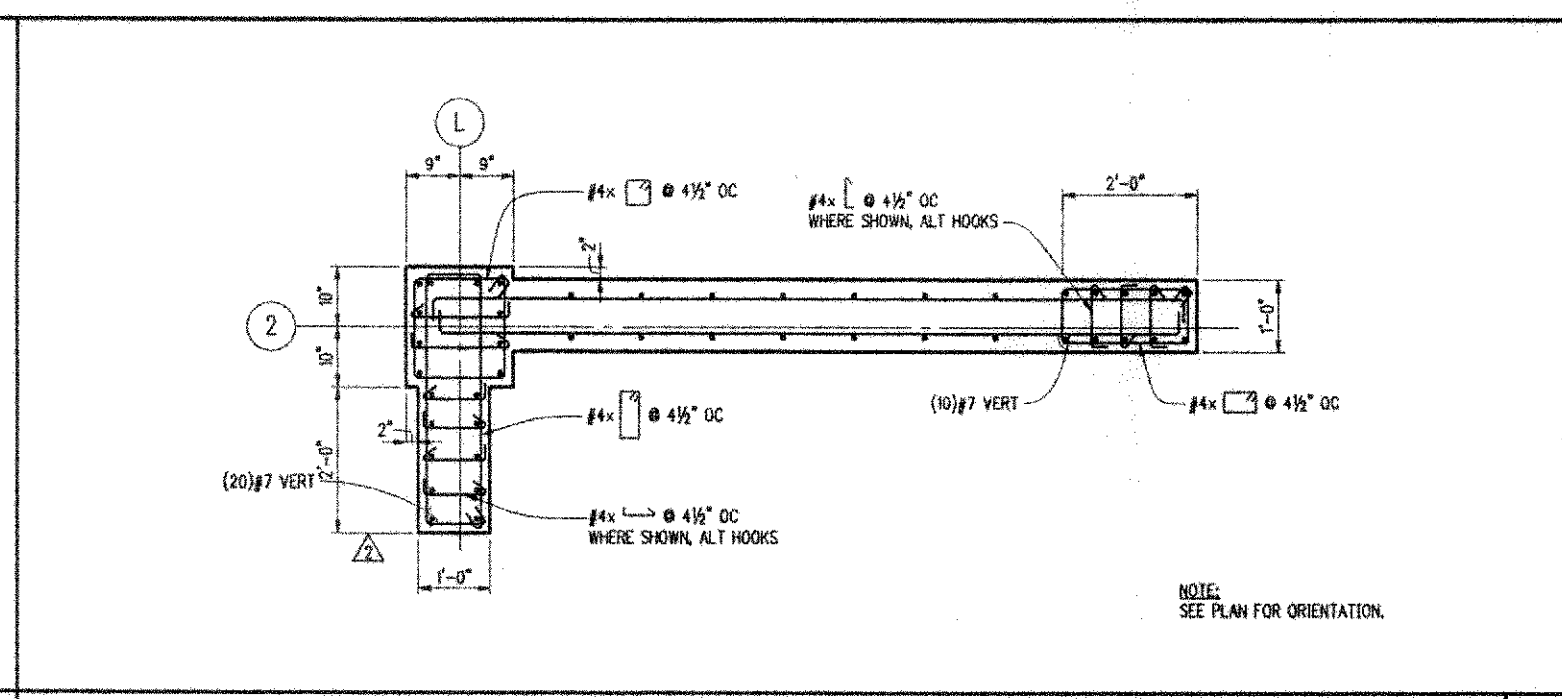

DETAIL B 3/4"=1'-0"

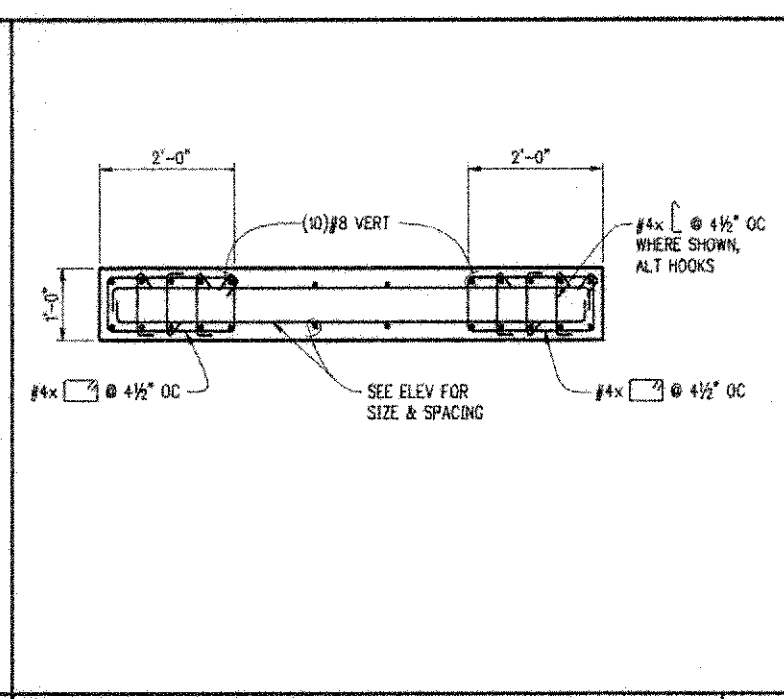

DETAIL C 3/4"=1'-0"

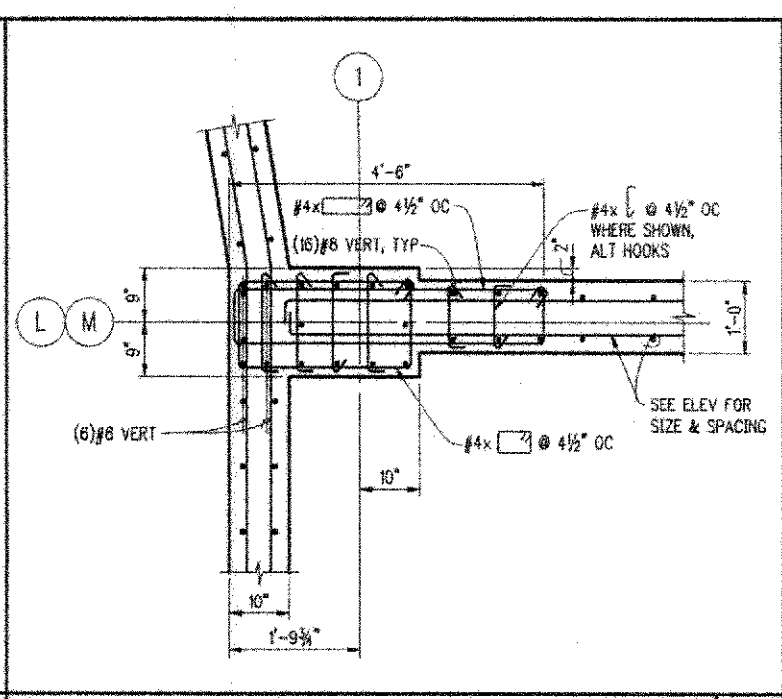

DETAIL D 3/4"=1'-0"

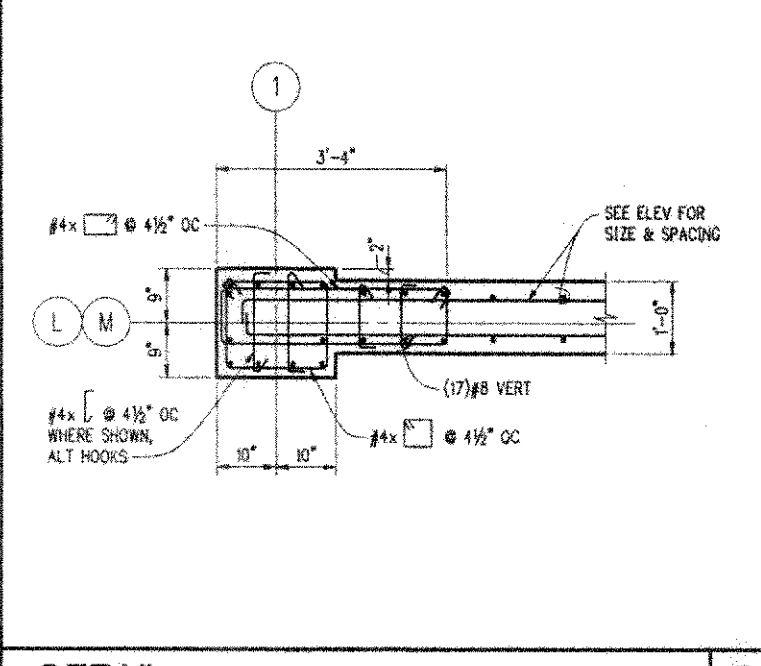

DETAIL E 3/4"=1'-0"

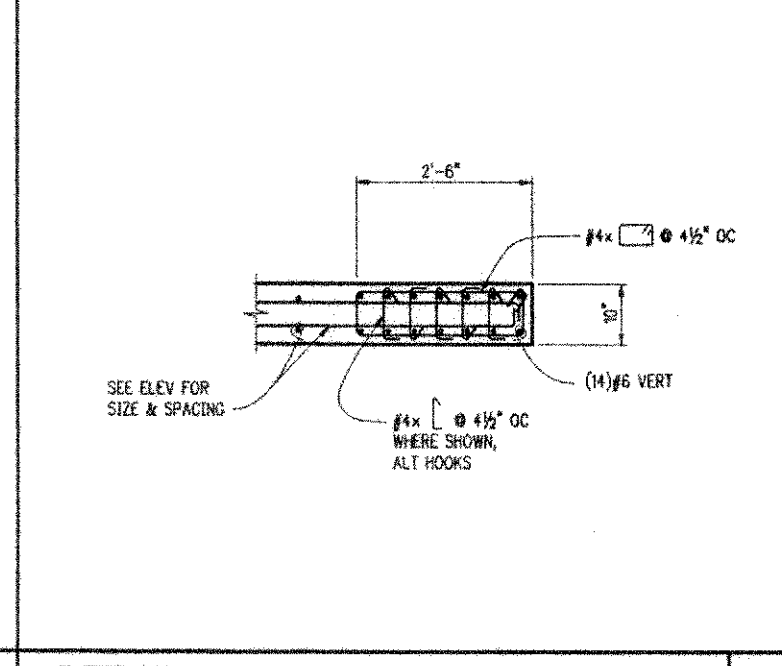

DETAIL F 3/4"=1'-0"

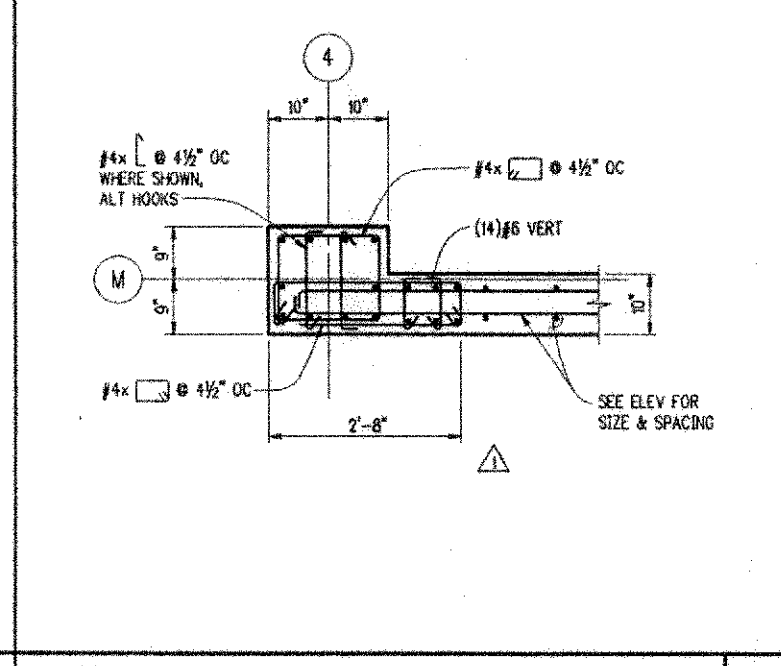

DETAIL G 3/4"=1'-0"

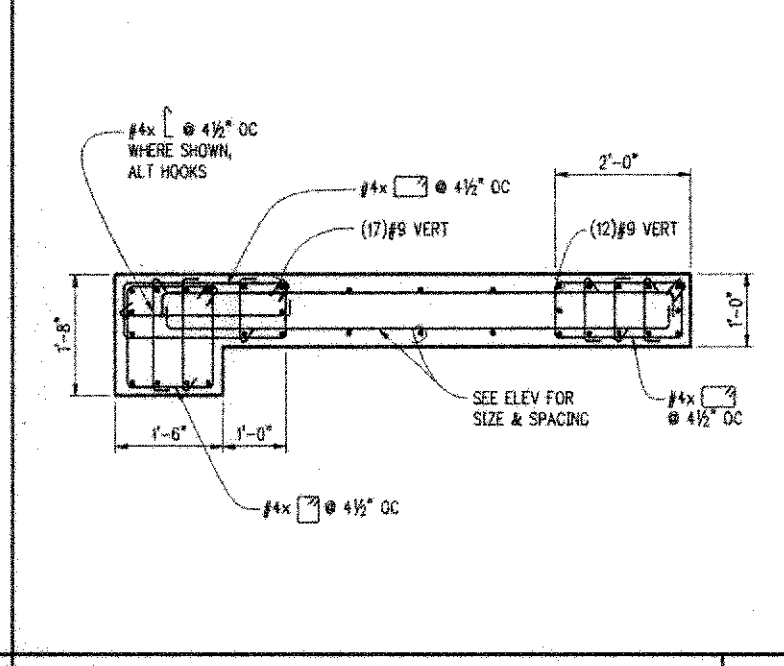

DETAIL H 3/4"=1'-0"

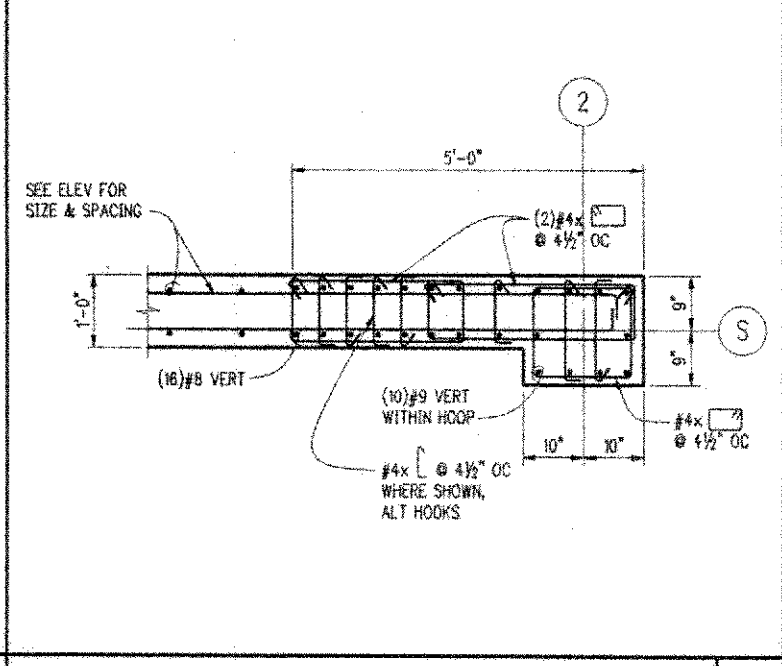

DETAIL I 3/4"=1'-0"

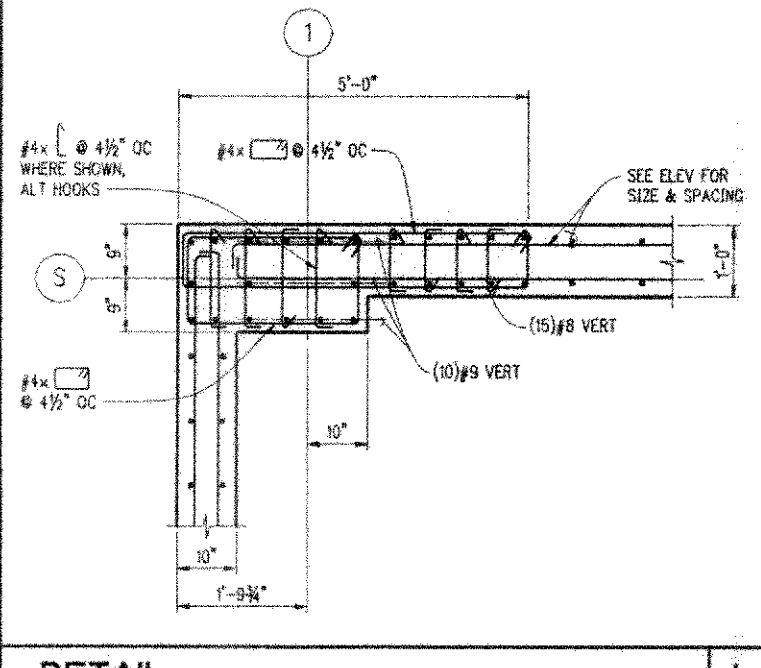

DETAIL J 3/4"=1'-0"

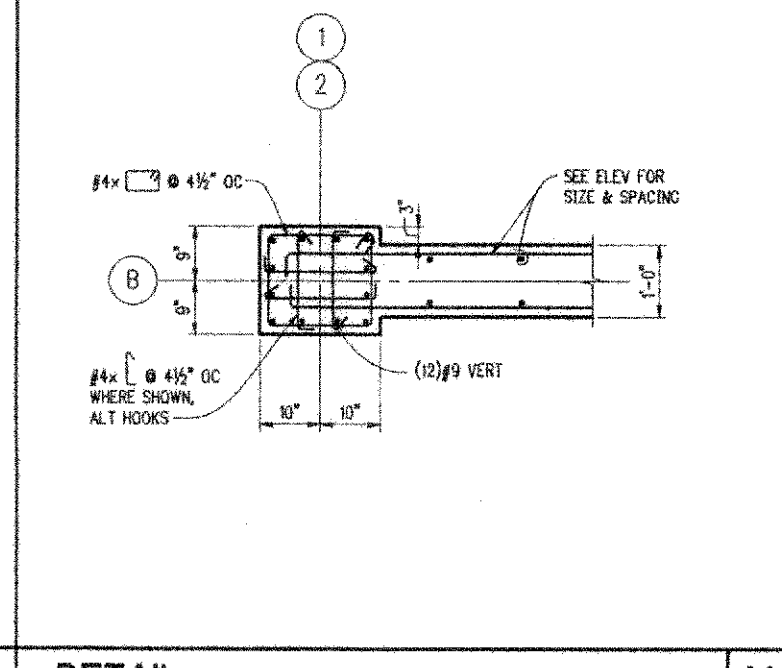

DETAIL K 3/4"=1'-0"

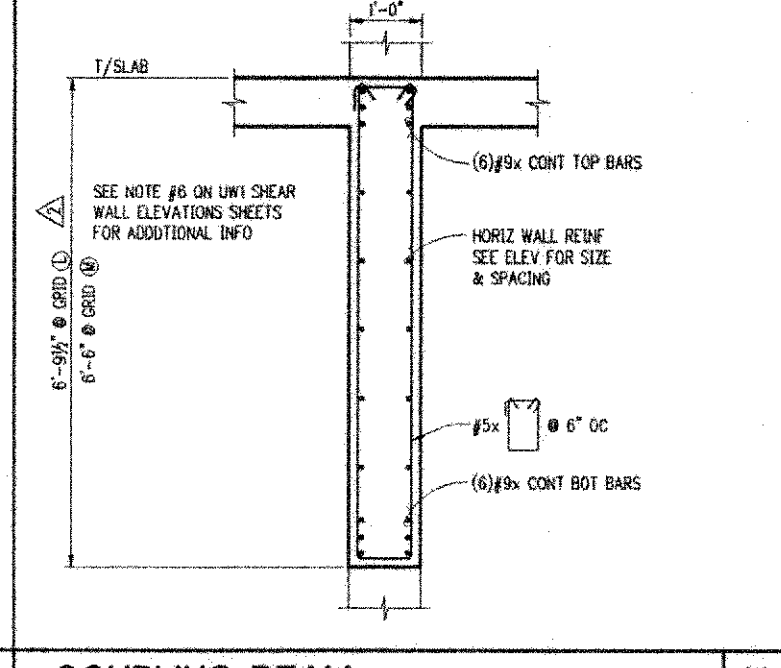

DETAIL L 3/4"=1'-0"

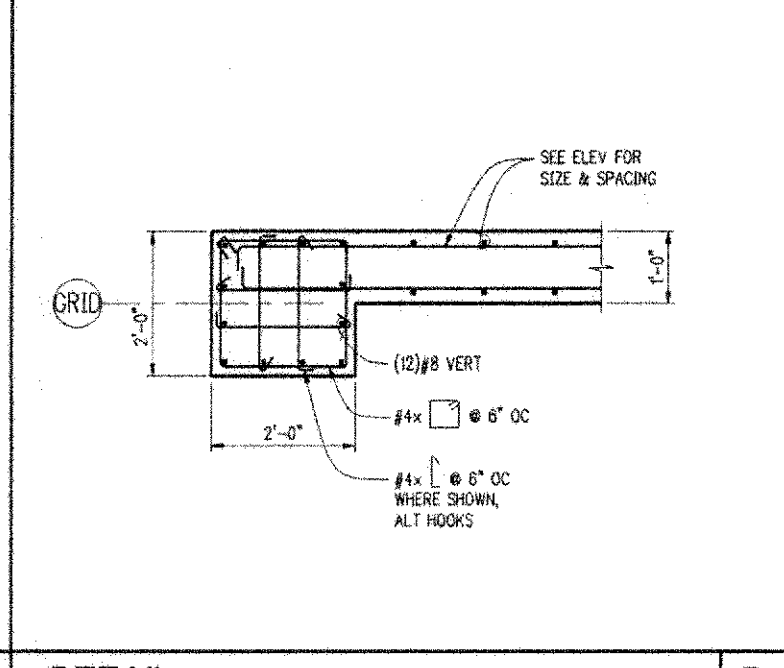

DETAIL M 3/4"=1'-0"

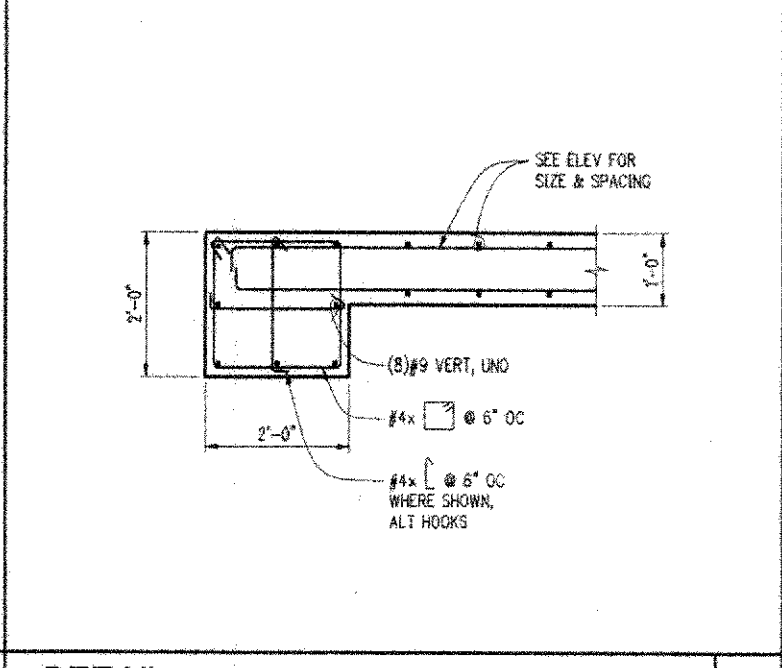

DETAIL N 3/4"=1'-0"

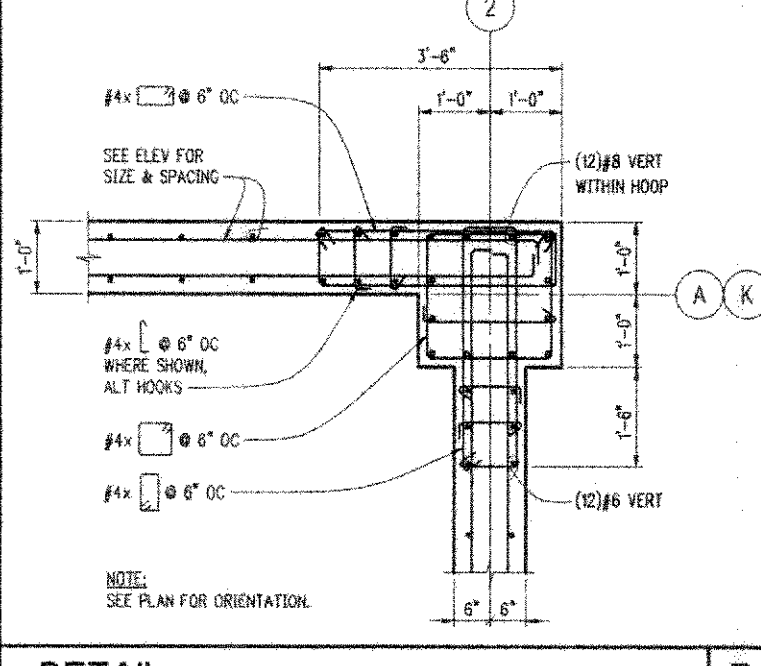

DETAIL O 3/4"=1'-0"

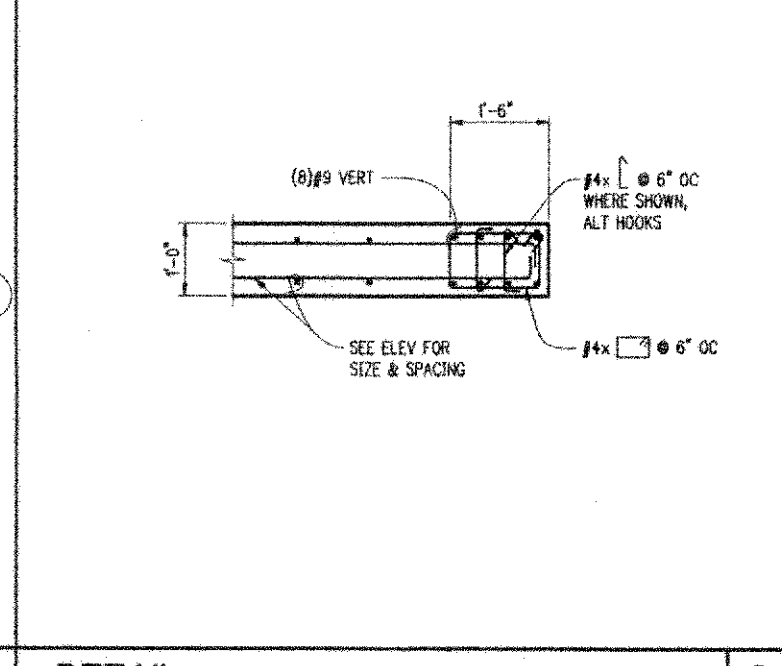

DETAIL P 3/4"=1'-0"

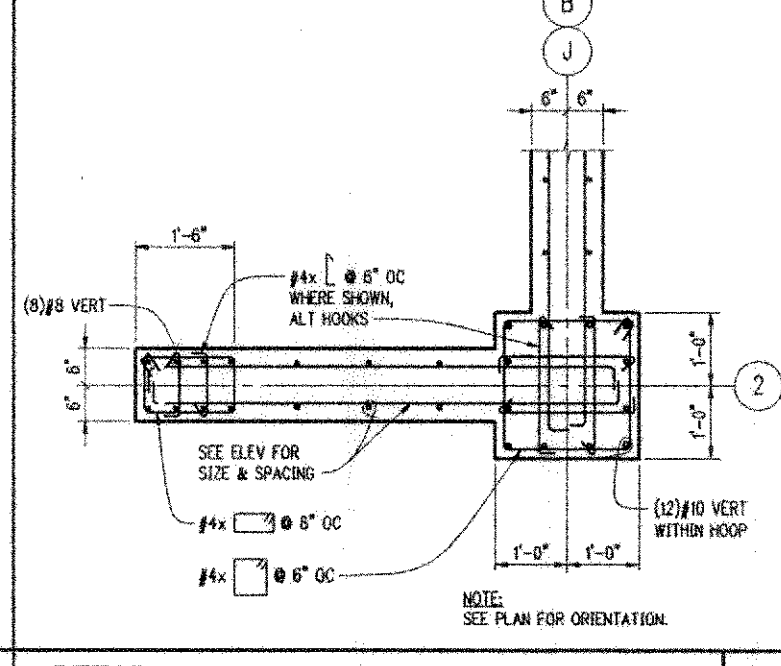

DETAIL Q 3/4"=1'-0"

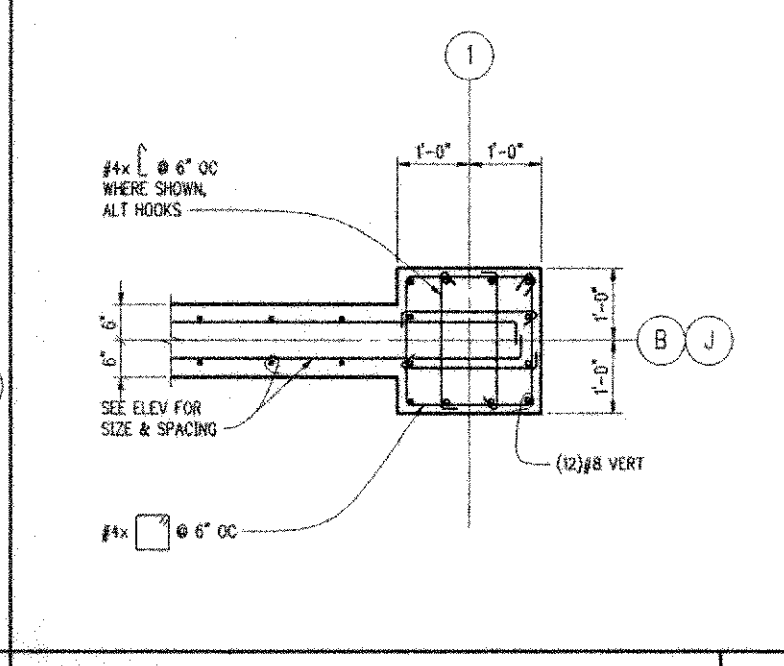

DETAIL R 3/4"=1'-0"

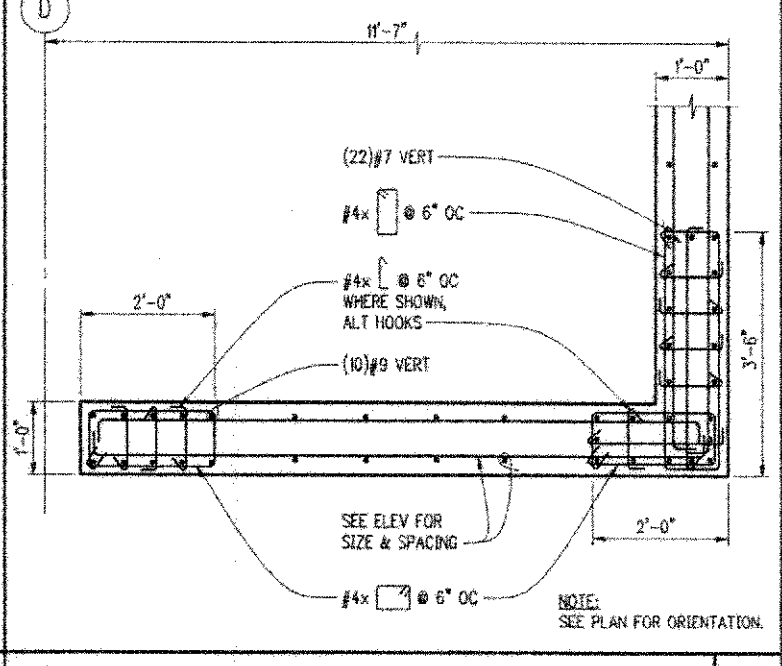

DETAIL S 3/4"=1'-0"

NBBJ
 Structural Engineers
 1201 3rd Avenue, Suite 900
 Seattle, WA 98101
 206.461.1100
 www.nbbj.com

KPFF
 Mechanical Engineers
 19203 36th Avenue W, Suite 210
 Lynnwood, WA 98036
 206.835.9800

Abacus
 Structural Engineers
 431 2nd Avenue S, Suite 201
 Seattle, WA 98104
 206.461.1100

L.C. Lee & Associates
 Structural Engineers
 221 1st Avenue W, Suite 415
 Seattle, WA 98109
 206.461.1100

Sporling
 Audio Visual Consultants
 720 Olive Way, Suite 300
 Seattle, WA 98101-8533
 206.461.1100

UWB/CCC Co-located Campus
 Bothell, WA
 Phase 1 Construction Documents

AS-BUILT
 11/11/2000

S3.00.12
 Common Shear Wall Details

Scale: AS NOTED
 Date: 11/11/2000
 Drawn: RMF
 Checked: ABC
 Approved: SEC

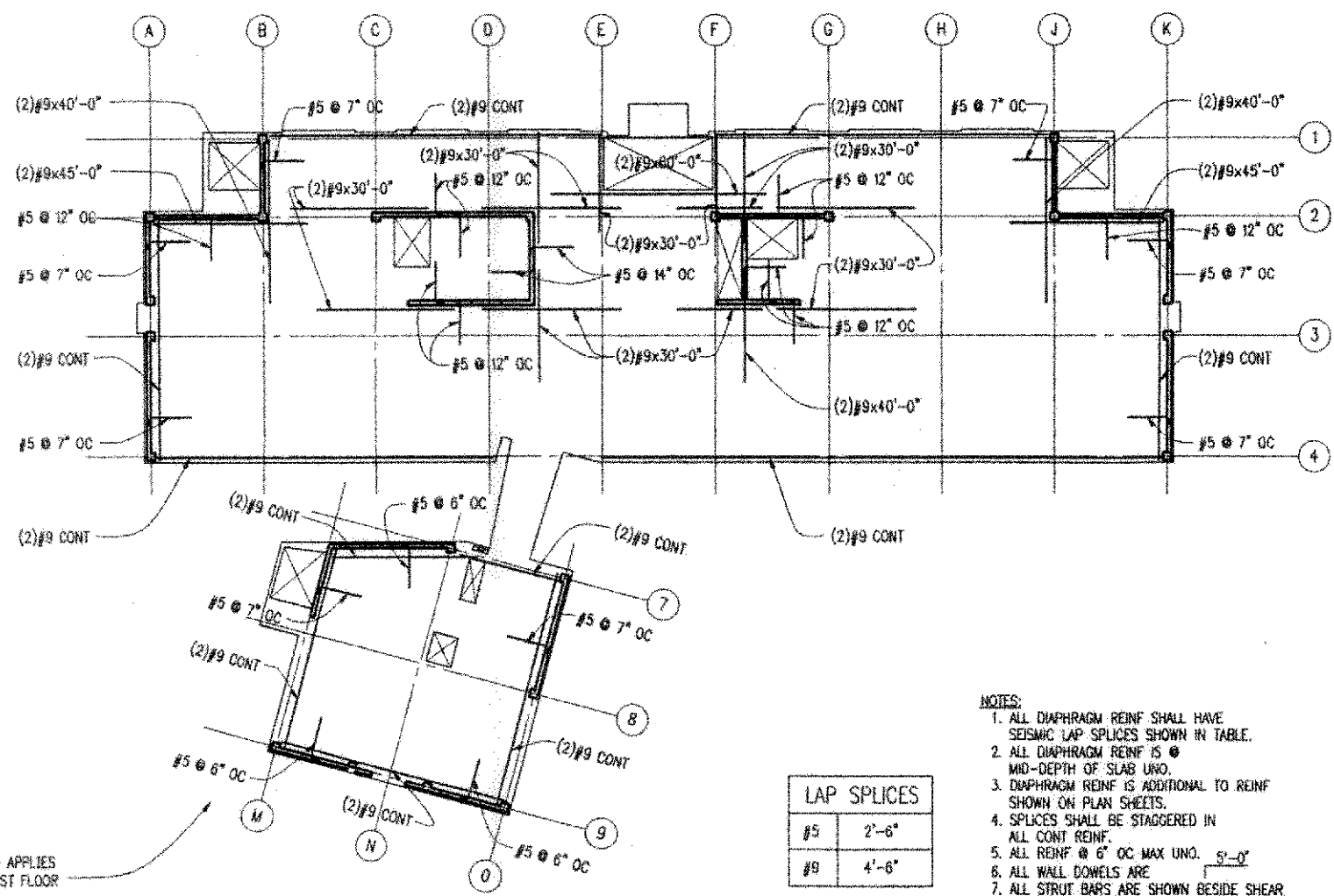

LAP SPLICES	
#5	2'-6"
#9	4'-6"

- NOTES:
1. ALL DIAPHRAGM REIN SHALL HAVE SEISMIC LAP SPLICES SHOWN IN TABLE.
 2. ALL DIAPHRAGM REIN IS @ MID-DEPTH OF SLAB UNO.
 3. DIAPHRAGM REIN IS ADDITIONAL TO REIN SHOWN ON PLAN SHEETS.
 4. SPLICES SHALL BE STAGGERED IN ALL CONT REIN.
 5. ALL REIN @ 6" OC MAX UNO. 5'-0"
 6. ALL WALL DOWELS ARE
 7. ALL STRUT BARS ARE SHOWN BESIDE SHEAR WALLS FOR CLARITY ONLY. PLACE BARS AT WALL CENTERLINE, UNO.
 8. REFER TO P & Q/54.00.51 FOR WALL DOWELS DETAILS.

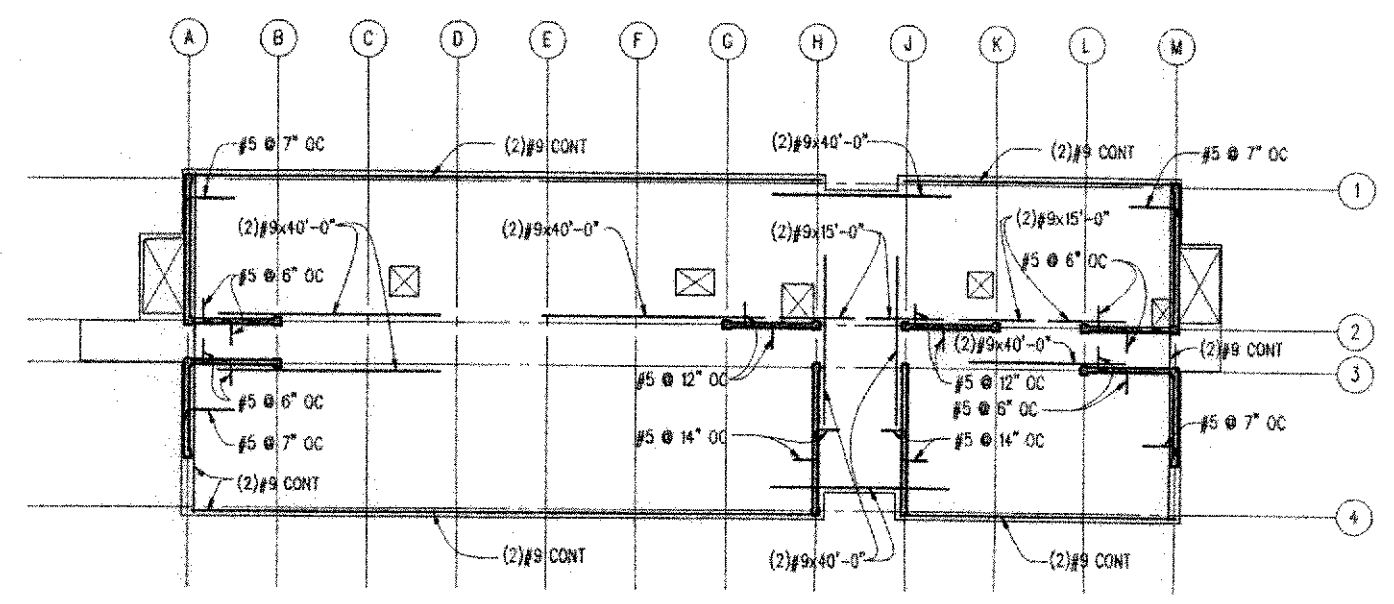

LAP SPLICES	
#5	2'-6"
#9	4'-6"

- NOTES:
1. ALL DIAPHRAGM REIN SHALL HAVE SEISMIC LAP SPLICES SHOWN IN TABLE.
 2. ALL DIAPHRAGM REIN IS @ MID-DEPTH OF SLAB UNO.
 3. DIAPHRAGM REIN IS ADDITIONAL TO REIN SHOWN ON PLAN SHEETS.
 4. SPLICES SHALL BE STAGGERED IN ALL CONT REIN.
 5. ALL REIN @ 6" OC MAX UNO. 5'-0"
 6. ALL WALL DOWELS ARE
 7. ALL STRUT BARS ARE SHOWN BESIDE SHEAR WALLS FOR CLARITY ONLY. PLACE BARS AT WALL CENTERLINE, UNO.
 8. REFER TO P & Q/54.00.51 FOR WALL DOWELS DETAILS.

LB1 SECOND & THIRD FLOORS

NO SCALE A

CC1 FIRST, SECOND & THIRD FLOORS

NO SCALE B

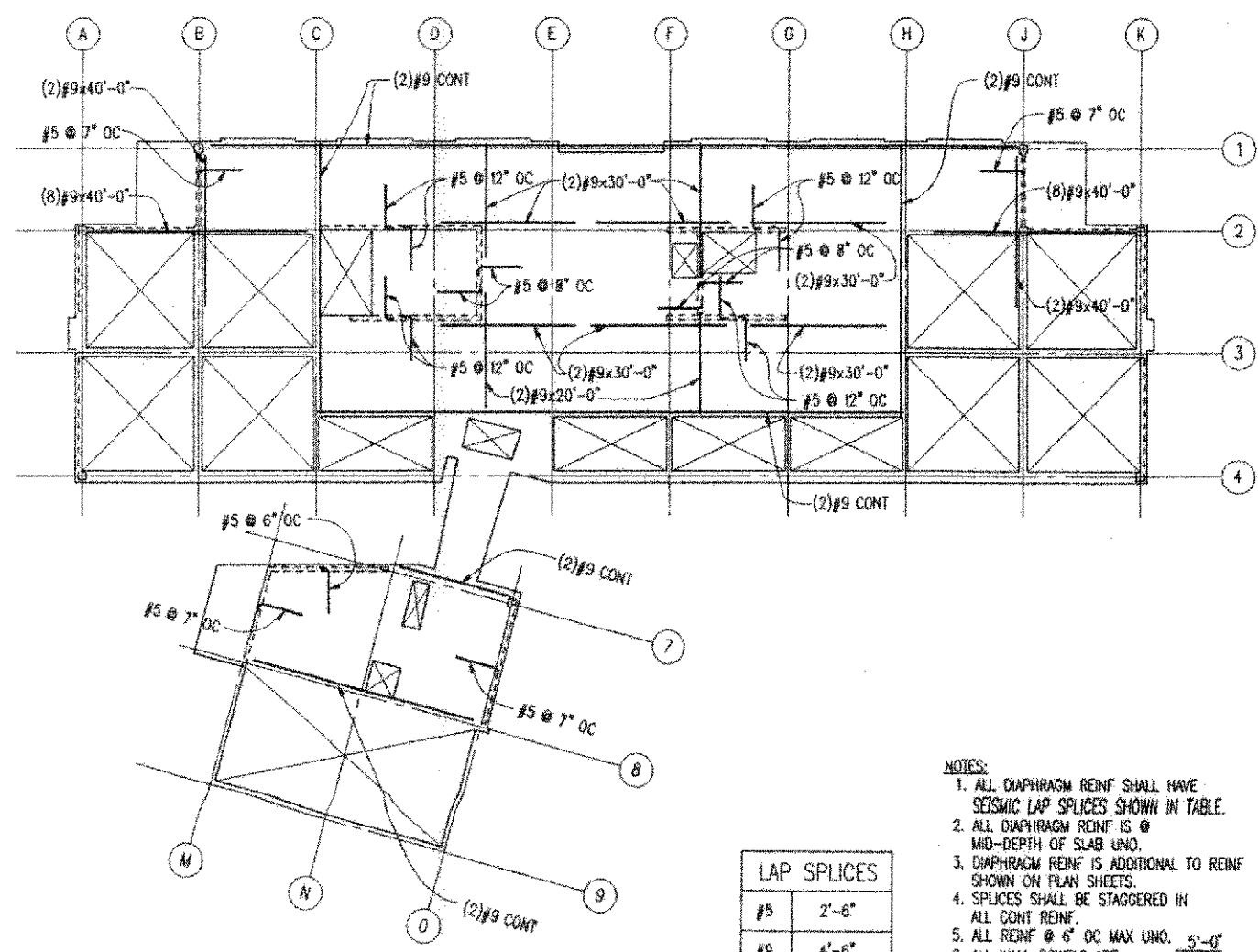

LAP SPLICES	
#5	2'-6"
#9	4'-6"

- NOTES:
1. ALL DIAPHRAGM REIN SHALL HAVE SEISMIC LAP SPLICES SHOWN IN TABLE.
 2. ALL DIAPHRAGM REIN IS @ MID-DEPTH OF SLAB UNO.
 3. DIAPHRAGM REIN IS ADDITIONAL TO REIN SHOWN ON PLAN SHEETS.
 4. SPLICES SHALL BE STAGGERED IN ALL CONT REIN.
 5. ALL REIN @ 6" OC MAX UNO. 5'-0"
 6. ALL WALL DOWELS ARE
 7. ALL STRUT BARS ARE SHOWN BESIDE SHEAR WALLS FOR CLARITY ONLY. PLACE BARS AT WALL CENTERLINE, UNO.
 8. REFER TO P & Q/54.00.51 FOR WALL DOWELS DETAILS.

LB1 MECHANICAL ATTIC

NO SCALE C

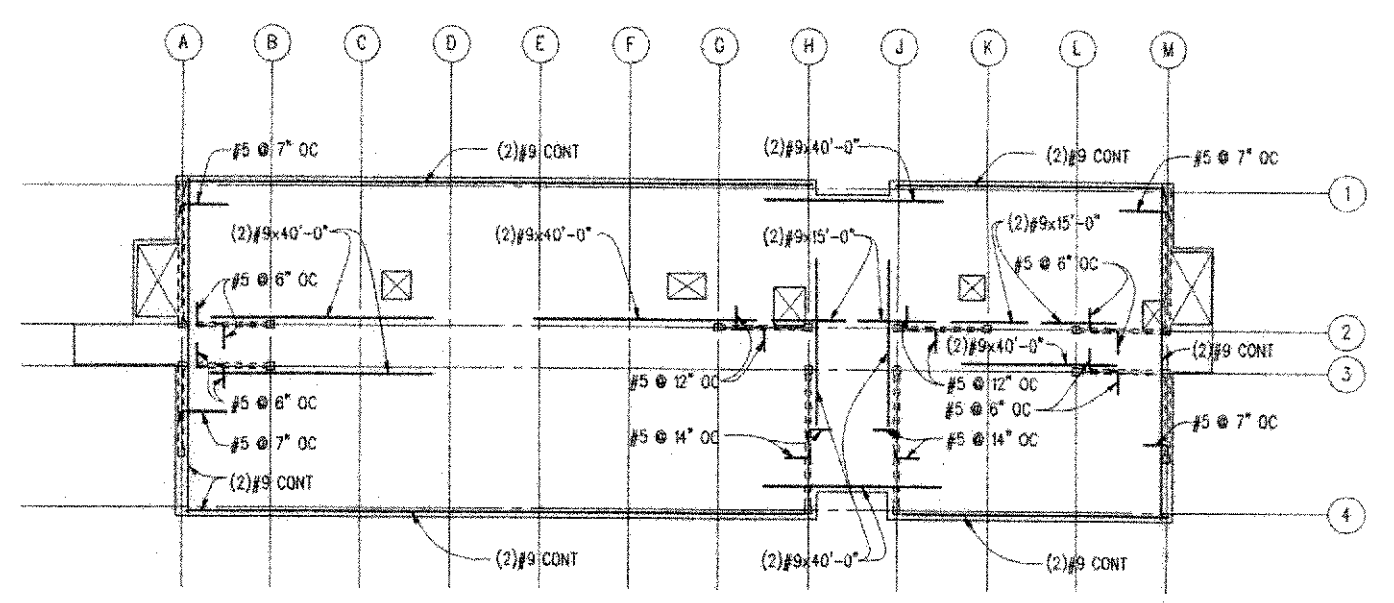

LAP SPLICES	
#5	2'-6"
#9	4'-6"

- NOTES:
1. ALL DIAPHRAGM REIN SHALL HAVE SEISMIC LAP SPLICES SHOWN IN TABLE.
 2. ALL DIAPHRAGM REIN IS @ MID-DEPTH OF SLAB UNO.
 3. DIAPHRAGM REIN IS ADDITIONAL TO REIN SHOWN ON PLAN SHEETS.
 4. SPLICES SHALL BE STAGGERED IN ALL CONT REIN.
 5. ALL REIN @ 6" OC MAX UNO. 5'-0"
 6. ALL WALL DOWELS ARE
 7. ALL STRUT BARS ARE SHOWN BESIDE SHEAR WALLS FOR CLARITY ONLY. PLACE BARS AT WALL CENTERLINE, UNO.
 8. REFER TO P & Q/54.00.51 FOR WALL DOWELS DETAILS.

CC1 MECHANICAL ATTIC

NO SCALE D

NBBJ
111 South Jackson Street
Seattle, Washington 98104
(206) 223-5557
Fax (206) 421-2900

KPPF
Structural Engineers
1201 3rd Avenue, Suite 900
Seattle, WA 98101
CDI
Mechanical Engineers
19203 36th Avenue W., Suite 213
Lynnwood, WA 98036

Abacus
Electrical Engineers
401 2nd Avenue S., Suite 201
Seattle, WA 98104
Chaf
Civil Engineers/Landscape Architects
620 Kirkland Way, Suite 100
Kirkland, WA 98033

L.C. Lee & Associates
Acoustical Engineers
221 1st Avenue W., Suite 415
Seattle, WA 98107
The Greenbush Group
Acoustical Engineers
919 NE 7th Street
Seattle, WA 98105

Sparling
Audio Visual Consultants
720 Olive Way, Suite 100
Seattle, WA 98101-8533
Candela
Lighting Design
720 Olive Way, Suite 1400
Seattle, WA 98101-8533

UWB/CCC Co-located Campus
Bothell, WA
Phase 1 Construction Documents

No.	Date	Revision	No.	Date	Revision
0	9/27/98	IFC			

THIS DRAWING WAS PREPARED FROM INFORMATION SUPPLIED BY THE CONTRACTOR AND IS SUBJECT TO FIELD VERIFICATION.

AS-BUILT
11/1/2000

Scale: 1/8"=1'-0"
Approved by: [Signature]
Checked: ABC
Date: NOVEMBER 1, 2000

S3.00.31
LB1/CC1
DIAPHRAGM
REINFORCING PLANS

UWB-CCC | LB1/CC1 | 97700137440 UWB-CCC - PHASE 1/FINALS/LOC-DIA/3106 | NOV 29, 2000 12:05:39 PM | CARLE | 1/8"=1'-0" | NO | PLAT | CARLE

JOB NAME: UWB/CCC
 DATE: 11/1/2000
 DRAWN BY: BVA
 CHECKED BY: ABC
 DESIGNED BY: BVA
 DATE: 11/1/2000
 SCALE: 1/8"=1'-0"
 PLOTTED DATE & TIME: 11/1/2000 11:33 AM
 PLOT SET UP: 11/1/2000 11:33 AM
 PLOT: NO
 US: CHARGE
 ORIGINAL TO DISCARD, COPY PRINTS TO CHARGE

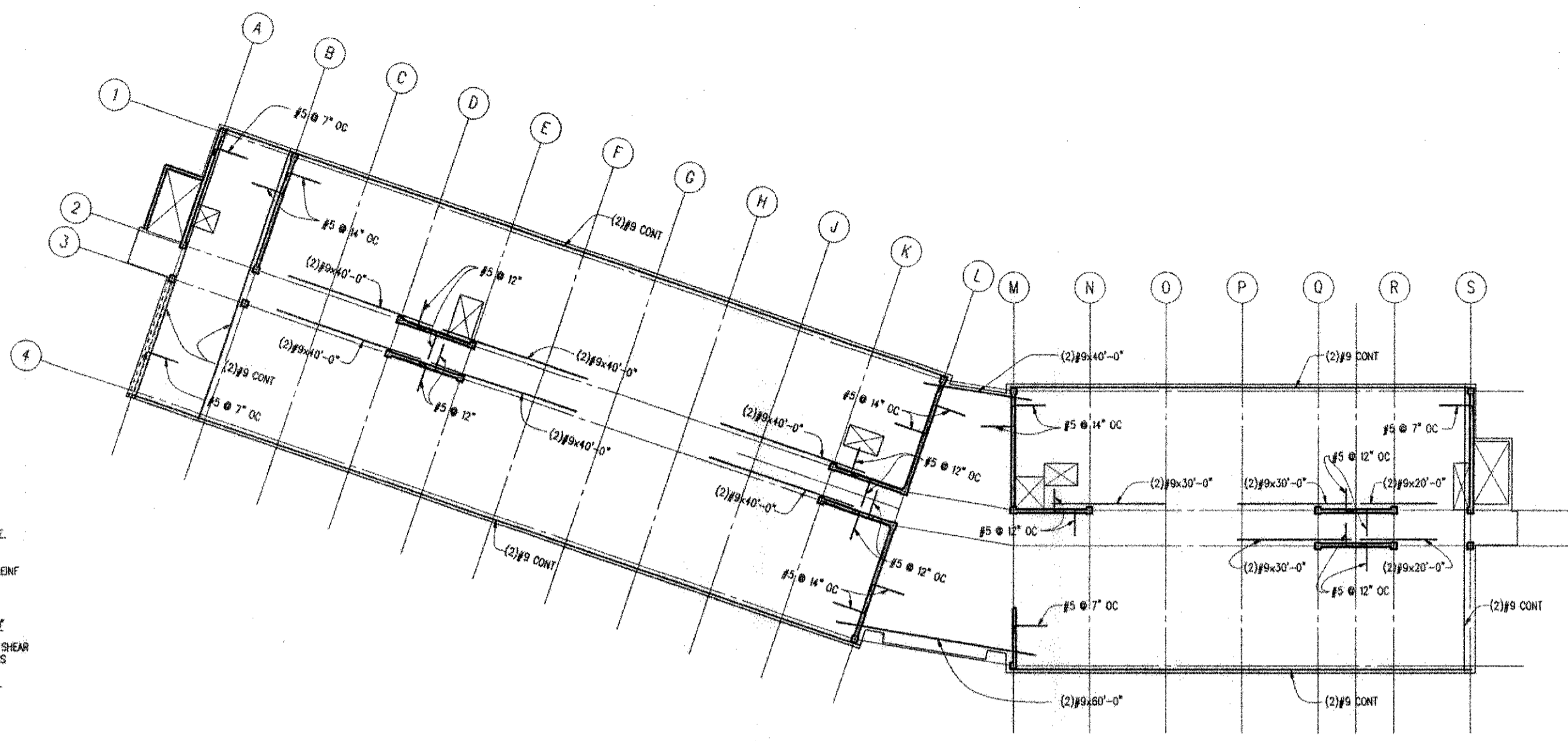

LAP SPLICES	
#5	2'-6"
#9	4'-6"

- NOTES:
1. ALL DIAPHRAGM REINF SHALL HAVE SEISMIC LAP SPLICES SHOWN IN TABLE.
 2. ALL DIAPHRAGM REINF IS @ MID-DEPTH OF SLAB UNO.
 3. DIAPHRAGM REINF IS ADDITIONAL TO REINF SHOWN ON PLAN SHEETS.
 4. SPLICES SHALL BE STAGGERED IN ALL CONT REINF.
 5. ALL REINF @ 6" OC MAX UNO. 5'-0"
 6. ALL WALL DOWELS ARE
 7. ALL STRUT BARS ARE SHOWN BESIDE SHEAR WALLS FOR CLARITY ONLY. PLACE BARS AT WALL CENTERLINE, UNO.
 8. REFER TO P & Q/S4.00.51 FOR WALL DOWELS DETAILS.

UWB/CCC FIRST FLOOR

NO SCALE A

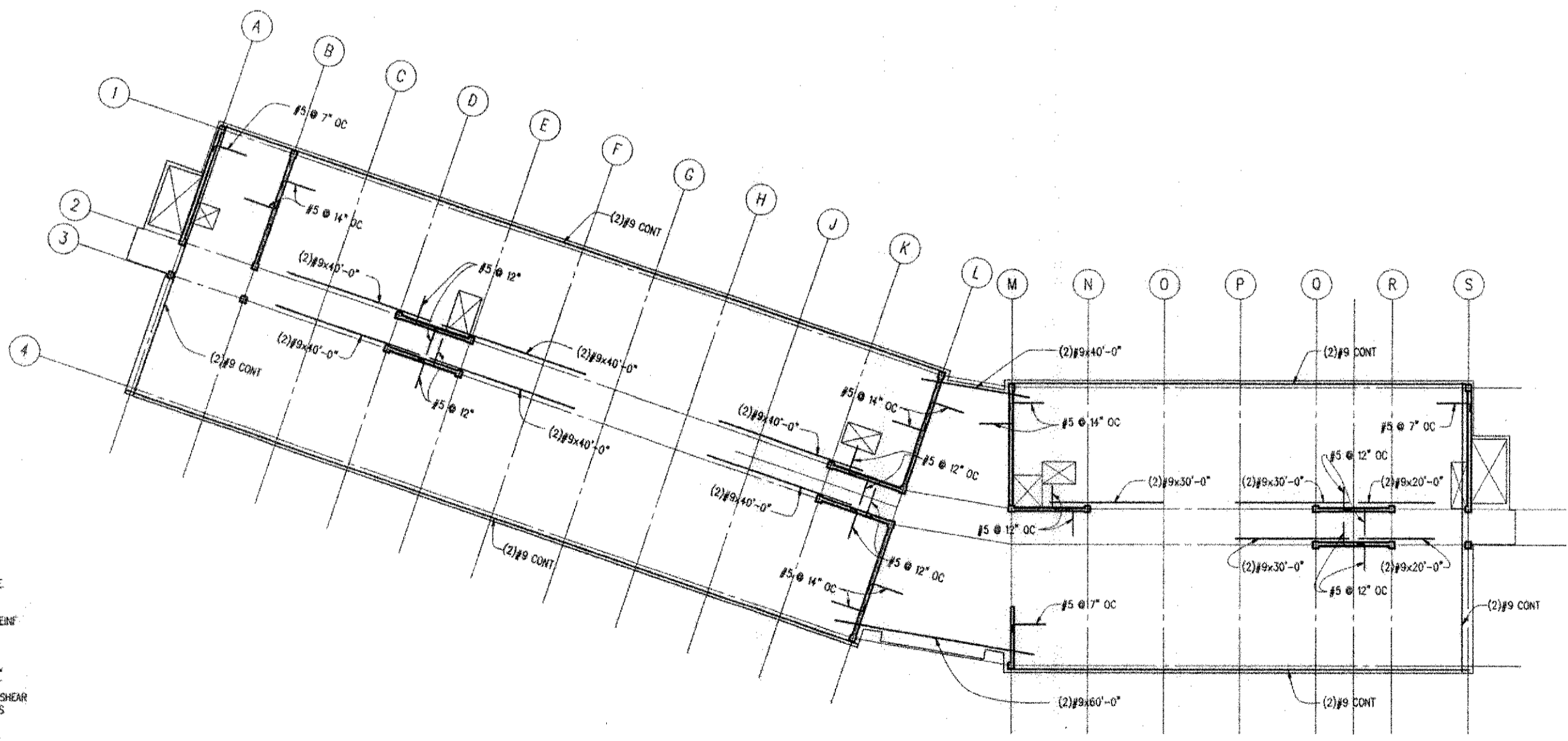

LAP SPLICES	
#5	2'-6"
#9	4'-6"

- NOTES:
1. ALL DIAPHRAGM REINF SHALL HAVE SEISMIC LAP SPLICES SHOWN IN TABLE.
 2. ALL DIAPHRAGM REINF IS @ MID-DEPTH OF SLAB UNO.
 3. DIAPHRAGM REINF IS ADDITIONAL TO REINF SHOWN ON PLAN SHEETS.
 4. SPLICES SHALL BE STAGGERED IN ALL CONT REINF.
 5. ALL REINF @ 6" OC MAX UNO. 5'-0"
 6. ALL WALL DOWELS ARE
 7. ALL STRUT BARS ARE SHOWN BESIDE SHEAR WALLS FOR CLARITY ONLY. PLACE BARS AT WALL CENTERLINE, UNO.
 8. REFER TO P & Q/S4.00.51 FOR WALL DOWELS DETAILS.

UWB/CCC SECOND & THIRD FLOOR

NO SCALE B

NBBJ
 Structural Engineers
 1201 3rd Avenue, Suite 900
 Seattle, WA 98101
 CDI
 Mechanical Engineers
 19223 36th Avenue W, Suite 212
 Lynnwood, WA 98036
 Abacus
 Electrical Engineers
 401 2nd Avenue S, Suite 201
 Seattle, WA 98104
 Onak
 Civil Engineers/Landscape Architects
 620 Kirkland Way, Suite 100
 Kirkland, WA 98033
 L.C. Lee & Associates
 Wetlands Restoration
 227 1st Avenue W, Suite 415
 Seattle, WA 98119
 The Greenbush Group
 Acoustical Engineers
 919 NE 71st Street
 Seattle, WA 98115
 Sparling
 Audio Visual Consultants
 720 Olive Way, Suite 100
 Seattle, WA 98101-1933
 Condeela
 Lighting Design
 720 Olive Way, Suite 409
 Seattle, WA 98101-1933

UWB/CCC Co-located Campus
 Bothell, WA
 Phase 1 Construction Documents

No.	Date	Revised	No.	Date	Revised
0	8/17/98	IFC			

AS-BUILT
 11/1/2000

Scale: 1/8"=1'-0"
 State Project Number: 88-029
 Approved by: M. Hansen (97444)
 Designed: Dean BVA
 Checked: ABC
 Date: NOVEMBER 1, 2000

S3.00.32
 UWB/CCC
 DIAPHRAGM
 REINFORCING PLANS

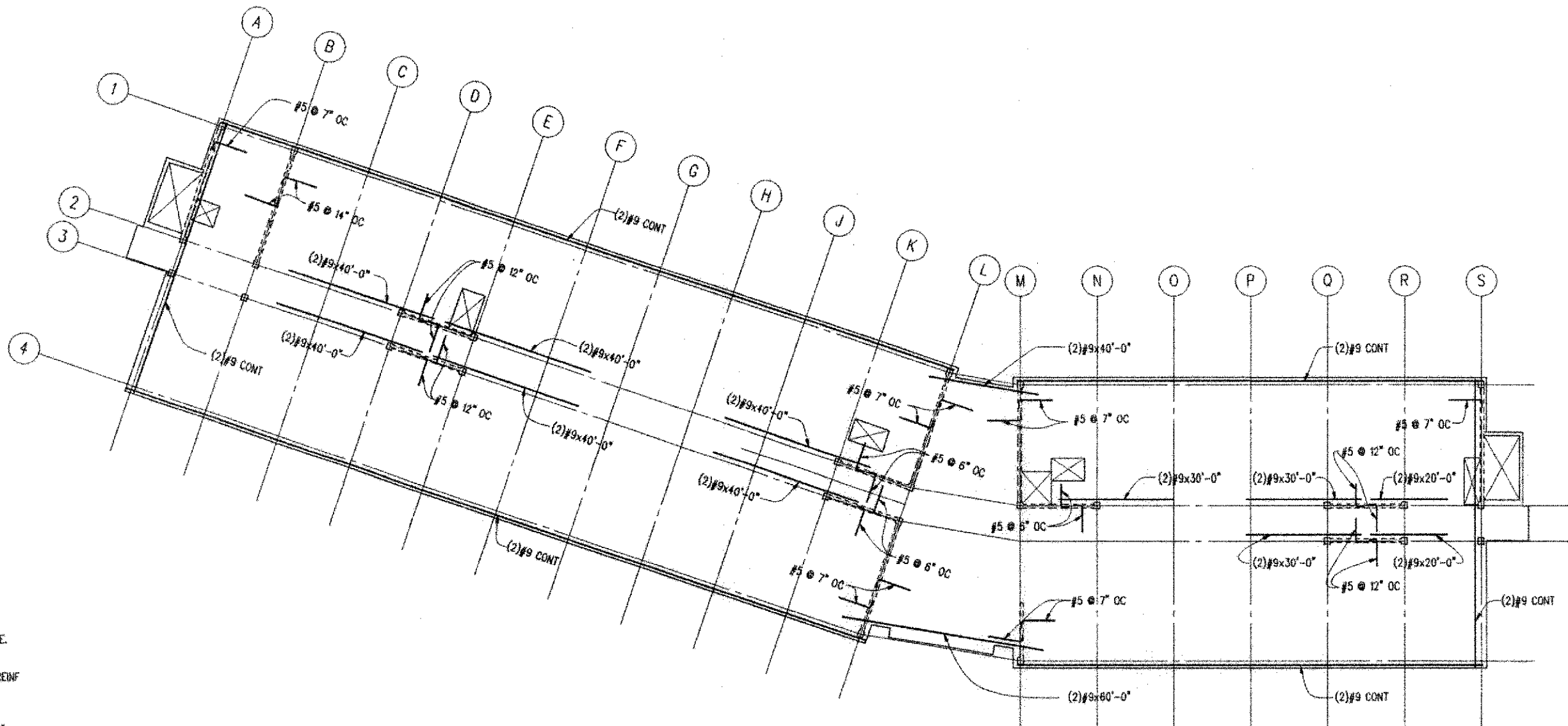

LAP SPLICES	
#5	2'-6"
#9	4'-0"

- NOTES:
1. ALL DIAPHRAGM REINF SHALL HAVE SEISMIC LAP SPLICES SHOWN IN TABLE.
 2. ALL DIAPHRAGM REINF IS @ MID-DEPTH OF SLAB UNO.
 3. DIAPHRAGM REINF IS ADDITIONAL TO REINF SHOWN ON PLAN SHEETS.
 4. SPLICES SHALL BE STAGGERED IN ALL CONT REINF.
 5. ALL REINF @ 6" OC MAX UNO 9'-0"
 6. ALL WALL DONNELS ARE
 7. ALL STRUT BARS ARE SHOWN BESIDE SHEAR WALLS FOR CLARITY ONLY. PLACE BARS AT WALL CENTERLINE, UNO.
 8. REFER TO P & Q/S4.00.51 FOR WALL DONNELS DETAILS.

UW1 MECHANICAL ATTIC

NO SCALE A

B

UWB/CCC - 97703/2440 UWB-CCC - PHASE 1 PLANS UWB-DIAG. PLOTTED DATE & TIME: NOV. 29, 2000 1:25:51 PM. FILE PATH & NAME: UWB-CCC. PLOT SET UP: P SPACE. NO. 1/8"=1'-0". OS: FULL. ORIGINAL TO DISCARD OLD PRINTS (PRINTS TO) CANCEL.

NBBJ 111 South Jackson Street Seattle, Washington 98104 (206) 223-5555 Fax (206) 621-2300	KPFF Structural Engineers 1201 3rd Avenue, Suite 900 Seattle, WA 98101	Abacus Electrical Engineers 401 2nd Avenue S, Suite 201 Seattle, WA 98104	L.C. Lee & Associates Wetlands Restoration 228 1st Avenue W, Suite 415 Seattle, WA 98101	Sparling Audio Visual Consultants 720 Olive Way, Suite 100 Seattle, WA 98101-8533
CDI Mechanical Engineers 19203 30th Avenue W, Suite 213 Lynnwood, WA 98036	Oriskany Civil Engineers/Landscape Architects 620 Kirkland Way, Suite 100 Kirkland, WA 98033	The Greenbush Group Assisted Engineers 919 NE 7th Street Seattle, WA 98115	Candela Lighting Design 720 Olive Way, Suite 1400 Seattle, WA 98101-1833	

UWB/CCC Co-located Campus

Bothell, WA
Phase 1 Construction Documents

No. Date Revision
 0 11/1/2000 1/1
 1 11/1/2000 1/1

THIS DRAWING WAS PREPARED FROM INFORMATION SUPPLIED BY THE CONTRACTOR AND IS SUBJECT TO FIELD VERIFICATION.

AS-BUILT
 11/1/2000

S3.00.33
 UW1
 DIAPHRAGM
 REINFORCING PLAN

Scale: 1/8"=1'-0"
 State Project Number: 99-029
 Approved By: Job Number: 97440
 Designed: Draw: BVA Checked: ABC Date: NOVEMBER 1, 2000

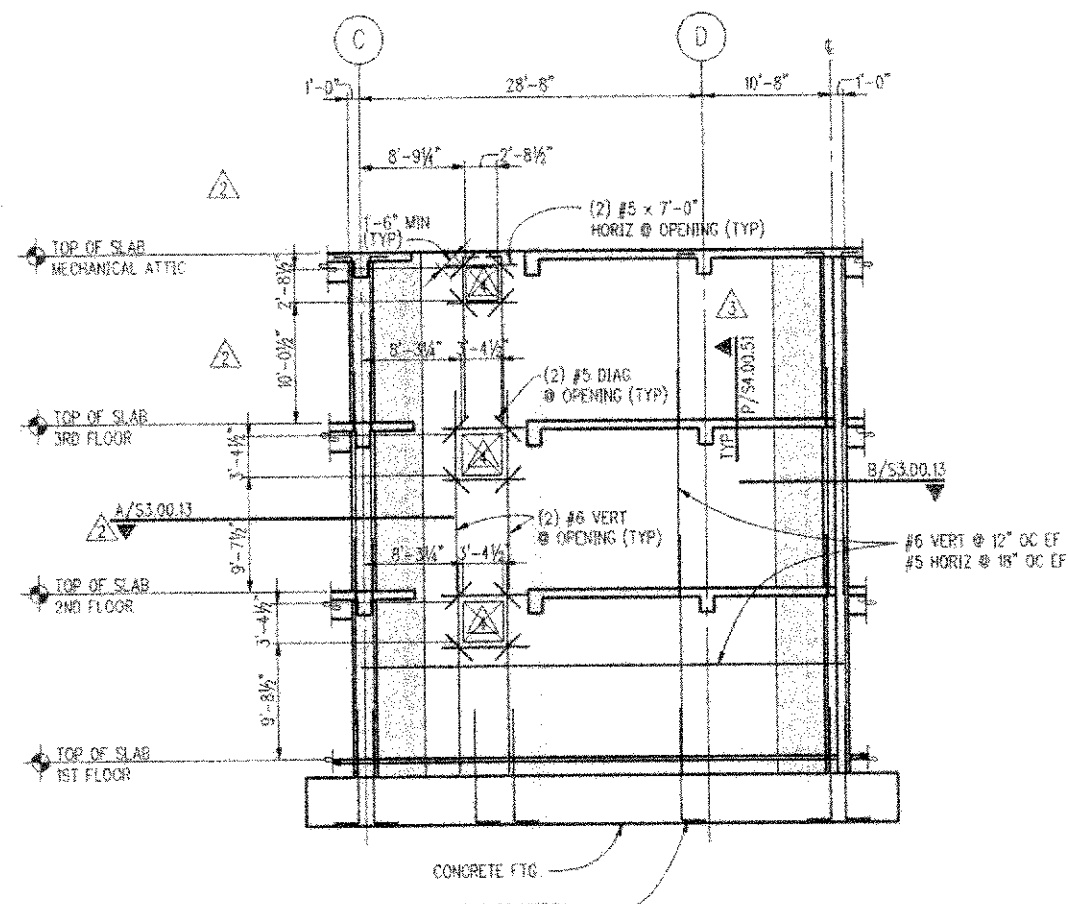

SHEARWALL ELEVATION AT GRID 2

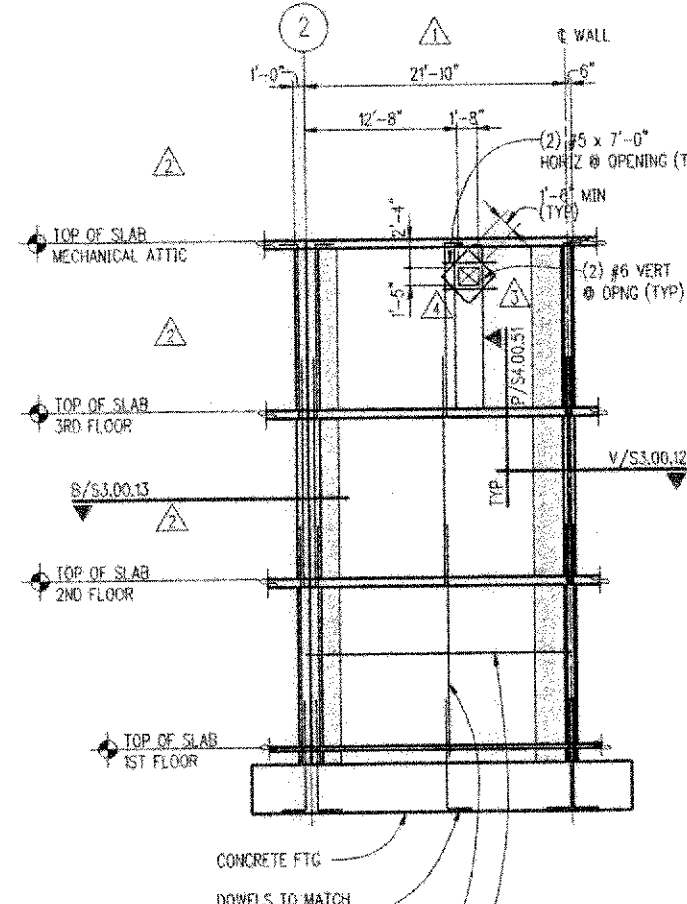

SHEARWALL ELEVATION AT GRID D.4

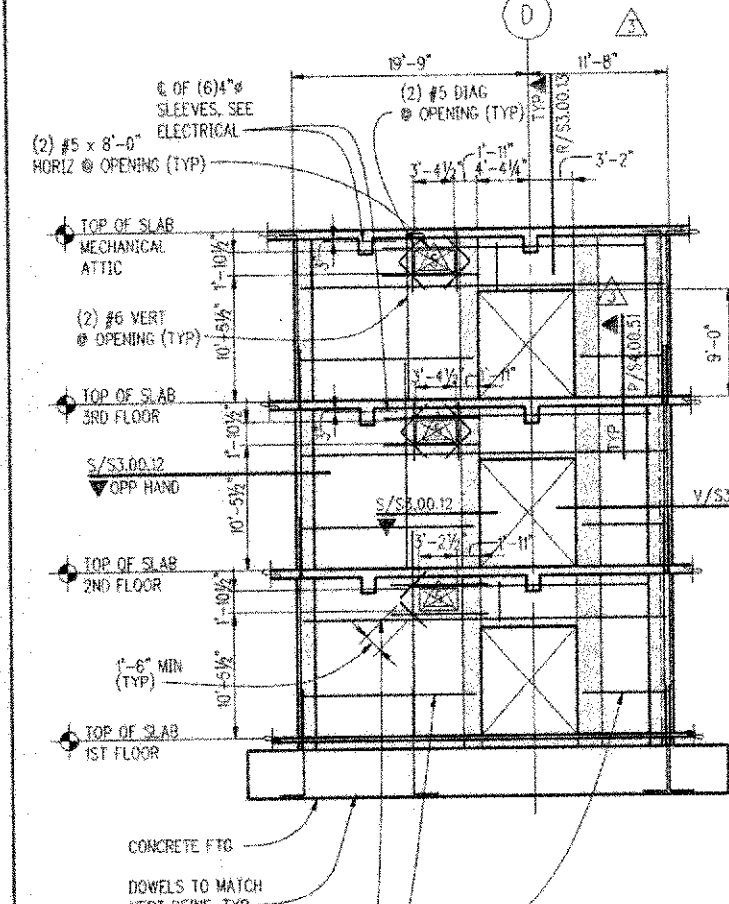

SHEARWALL ELEVATION AT GRID 2.7

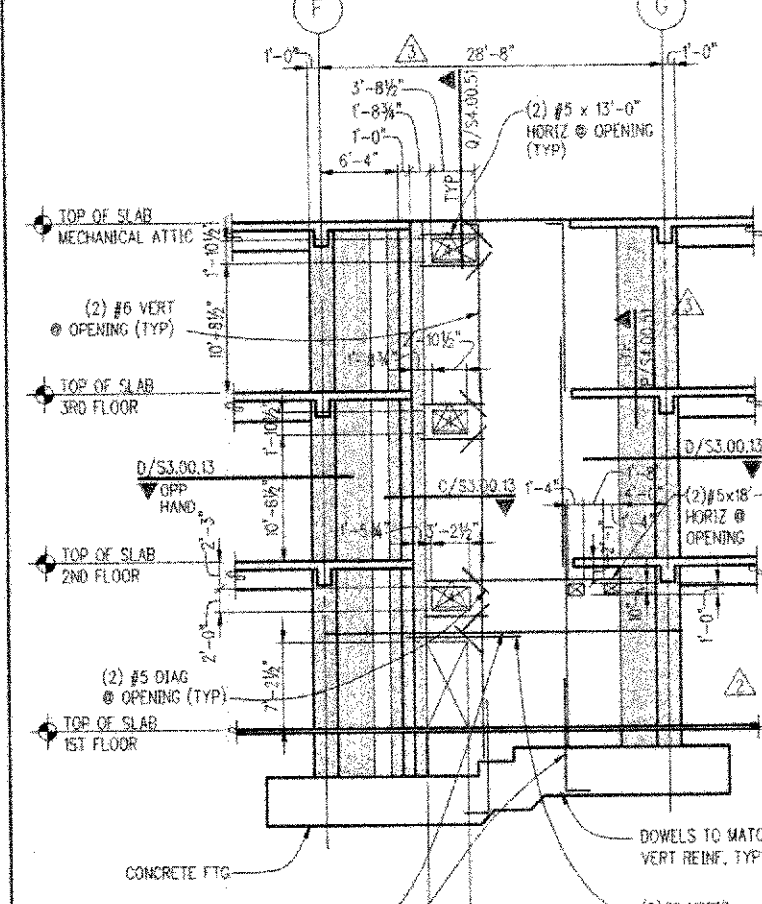

SHEARWALL ELEVATION AT GRID 2

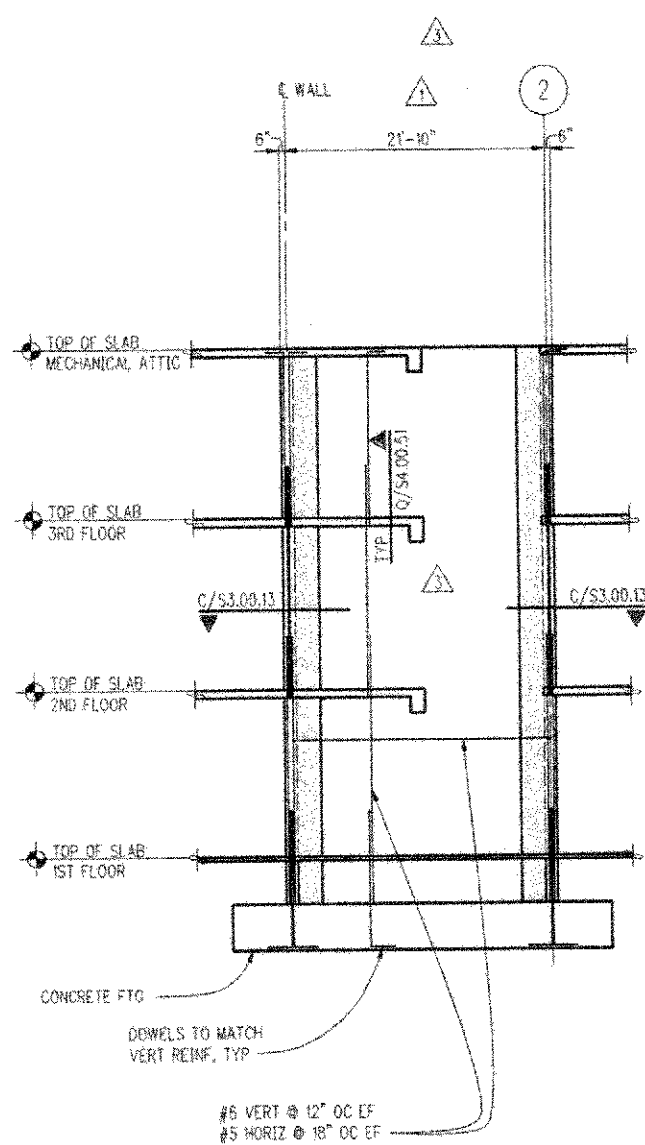

SHEARWALL ELEVATION AT GRID F.2

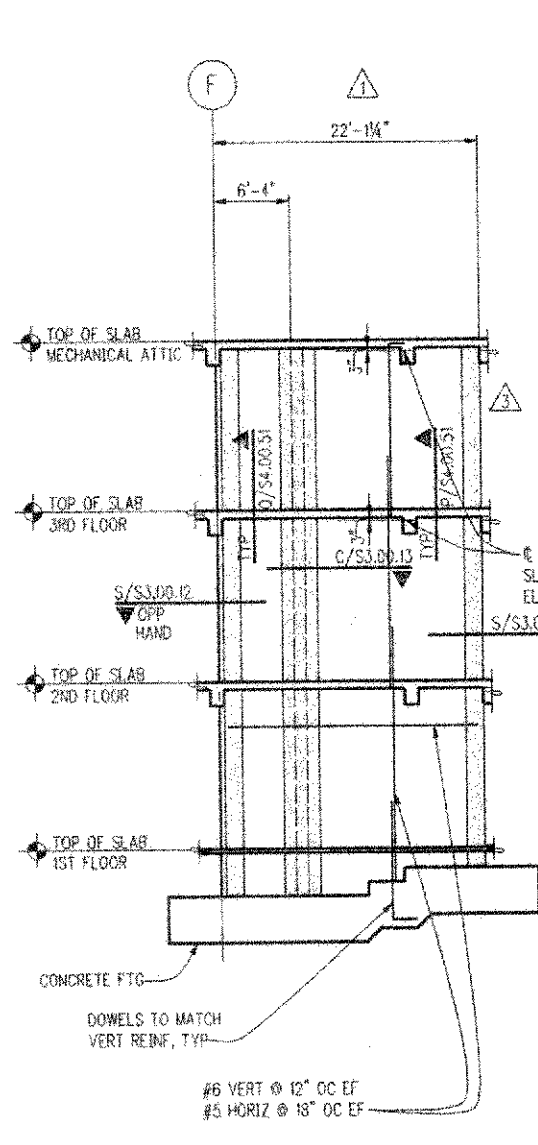

SHEARWALL ELEVATION AT GRID 2.7

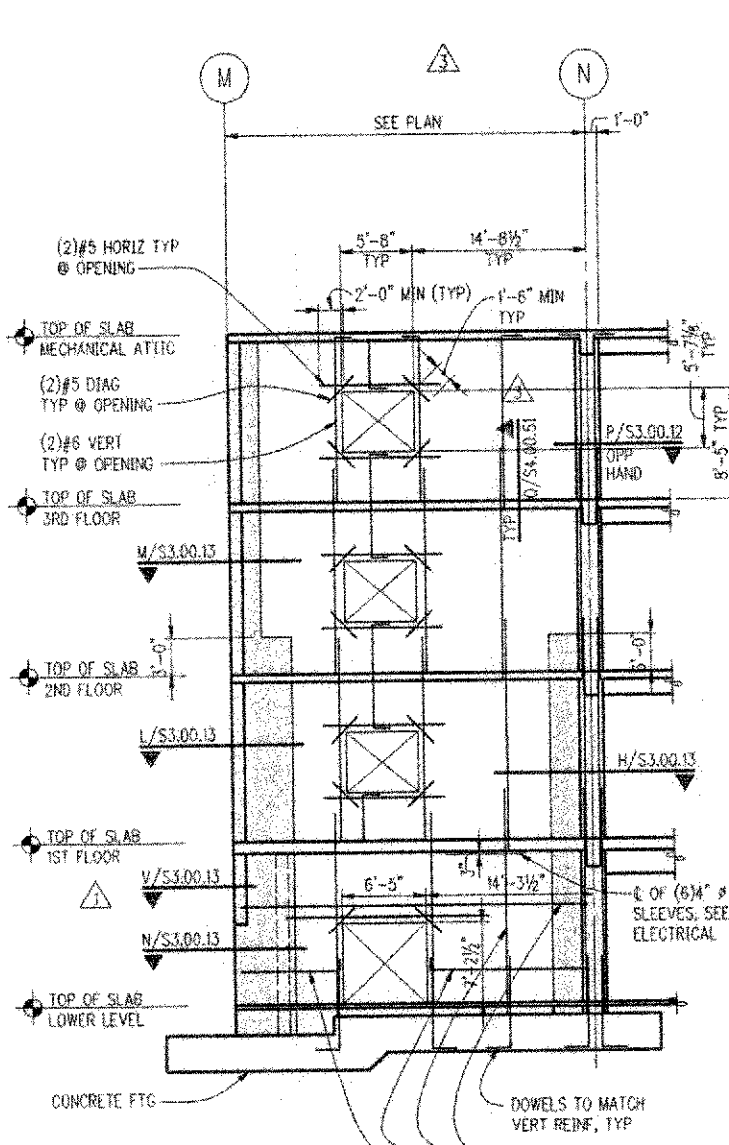

SHEARWALL ELEVATION NEAR GRID 7

DETAIL REMOVED



- NOTES:
1. WALLS ARE 12" THICK, UNL.
 2. CONCRETE COMPRESSIVE STRENGTH $f'_c = 4000$ PSI LBI BUILDINGS ONLY.
 3. INDICATES SHEARWALL BOUNDARY ZONE BOUNDARY ZONES CONTINUE THROUGH BEAMS & PERPENDICULAR WALL SECTIONS SHOWN ON ELEVATIONS.
 4. VERT REINF SHOWN IS TYPICAL FULL HEIGHT EXCEPT @ SHADED BOUNDARY ZONES. BOUNDARY ZONE VERT REINF & TIES ARE SHOWN IN PLAN SECTIONS. USE SPECIAL DUCTILE QUALITY BARS PER S100.10. HORIZ REINF SHOWN IS TYPICAL FULL HEIGHT & WIDTH OF WALL. PROVIDE STANDARD 90° HOOK @ END OF HORIZ WALL REINF TERMINATING IN BOUNDARY ZONES.
 5. SEE S2.01.11 & S2.01.21 FOR FOOTING CALLOUTS & SECTIONS.
 6. TYPICAL COUPLING BEAM

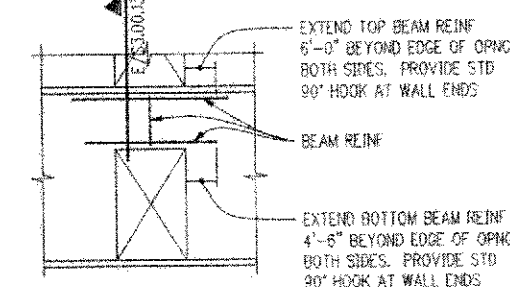

7. REFER TO S3.00.31 FOR SLAB DOWELS.
8. REFER TO L/S4.00.51 & R/S4.00.51 FOR ADD'L WALL REINFORCING DETAILS.
9. LAP SPLICE LENGTHS FOR VERT, HORIZ & BOUNDARY ZONE REINF ARE AS FOLLOWS:

LBI LAP SPLICES			
#5	2'-6"	#9	4'-6"
#5	3'-0"	#10	5'-1"
#7	3'-6"	#11	5'-7"
#8	4'-0"		

10. HOOK AND THE SPACING WITHIN SHADED BOUNDARY ZONE AREAS SHALL BE 4" OC OVER ENTIRE LENGTH OF VERTICAL LAP SPLICES.

NBBJ

KPFF
Structural Engineers
1201 3rd Avenue, Suite 900
Seattle, WA 98101

Abacus
Electrical Engineers
401 3rd Avenue S, Suite 201
Seattle, WA 98104

L.C. Lee & Associates
Wellness Restoration
221 1st Avenue NE, Suite 415
Seattle, WA 98102

Sporling
Audio Visual Consultants
720 Olive Way, Suite 1100
Seattle, WA 98101-8533

UWB/CCC Co-located Campus

Bothell, WA
Phase 1 Construction Documents

AS-BUILT
11/1/2000

Scale: 1/8"=1'-0"
Shear Wall Elevations
Date: NOVEMBER 1, 2000

S3.01.21

LBI
Shear Wall Elevations

97440 UWB-CCC
 10655 UWB/B1B
 T:\070351 - 97440\97440 UWB-CCC - PHASE 1\UWB\UWB\UWB\DWG - DEC-04-2000 11:15:08 AM CAROL 1/8"=1'-0" CE-PULL NO. FLOOR
 CAROL

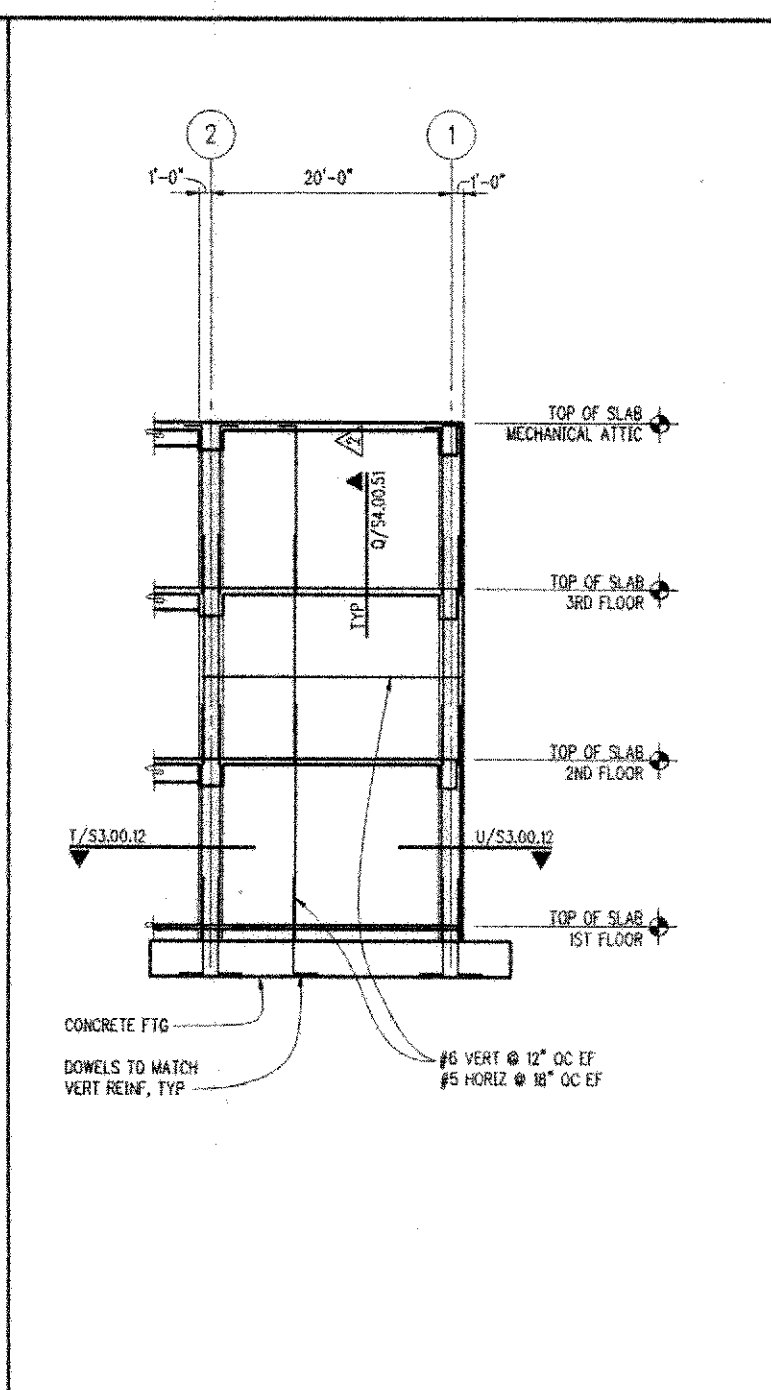
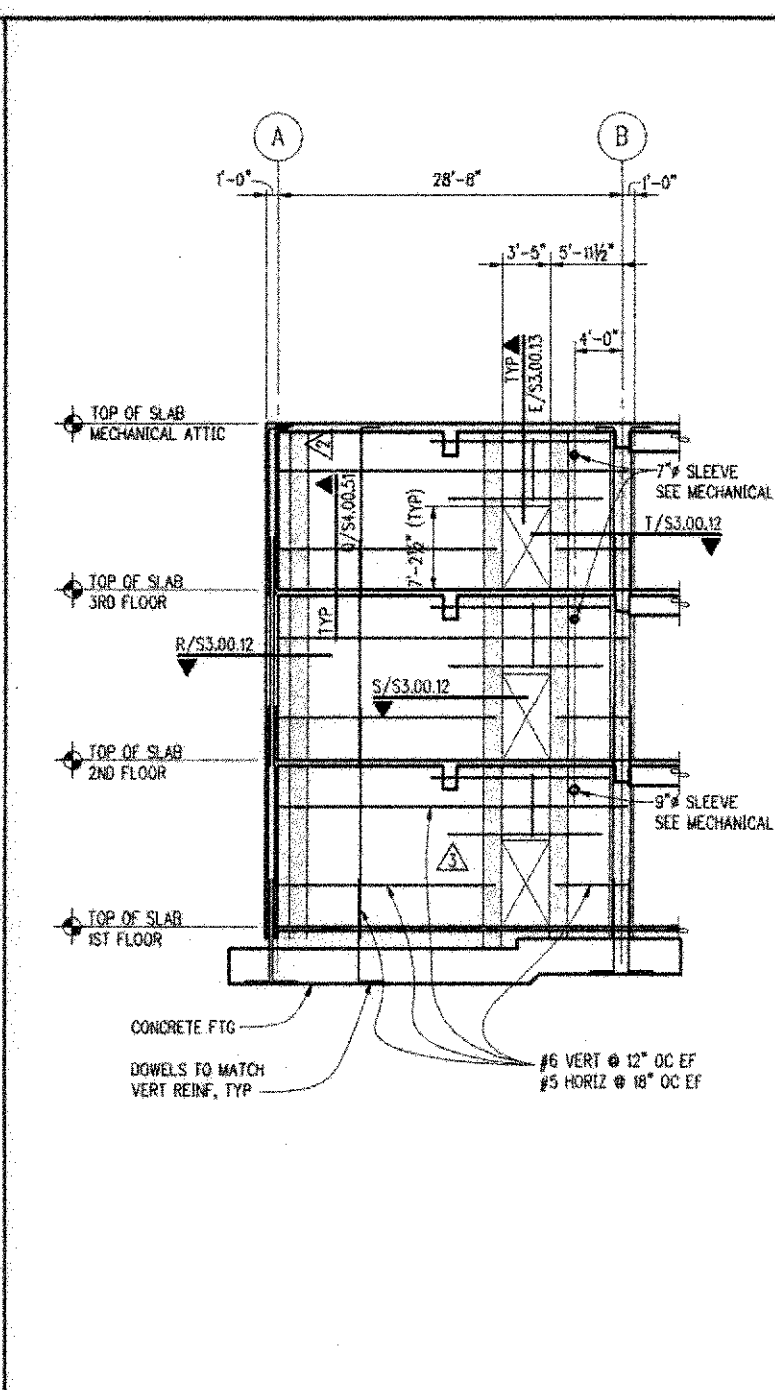
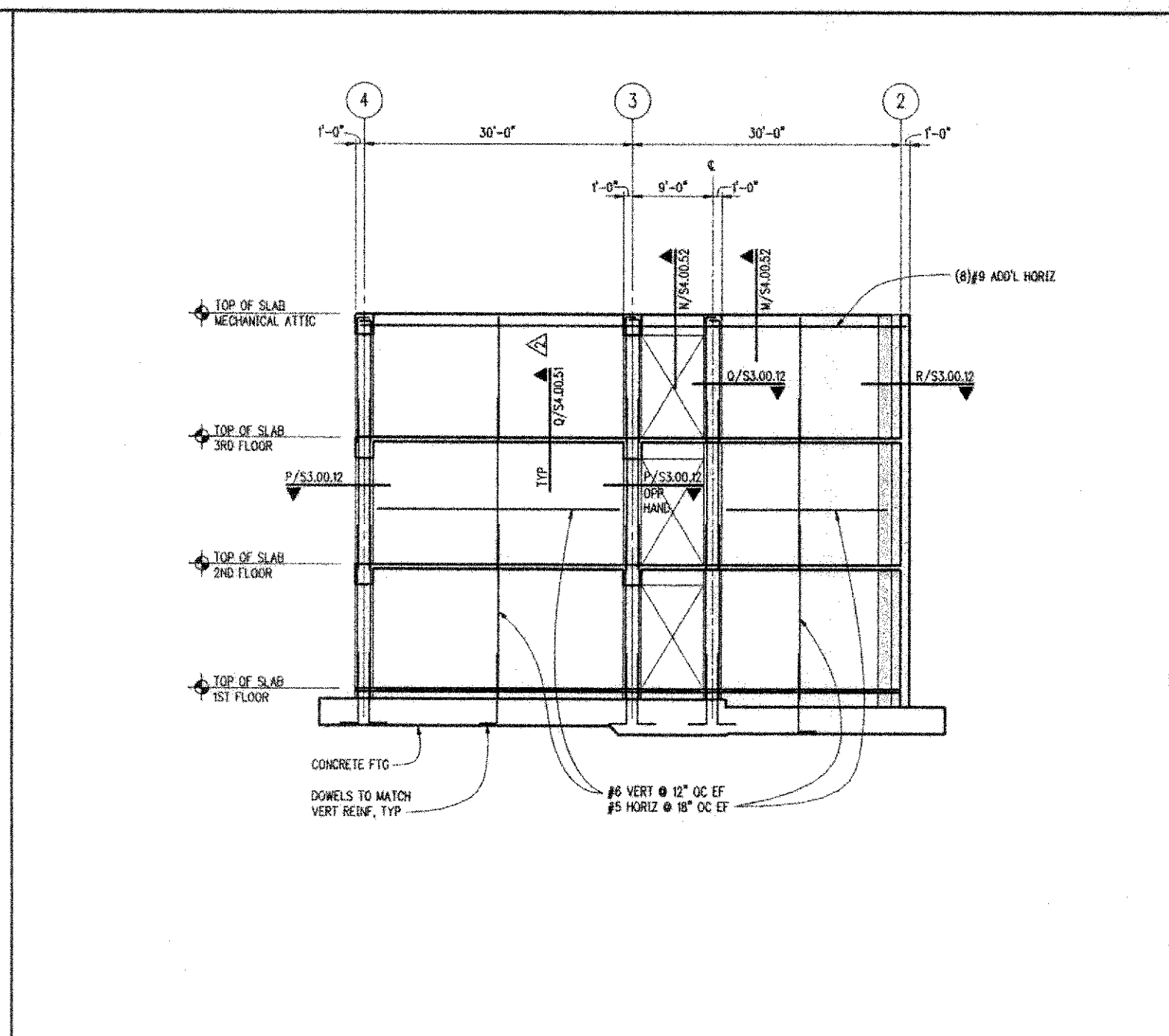
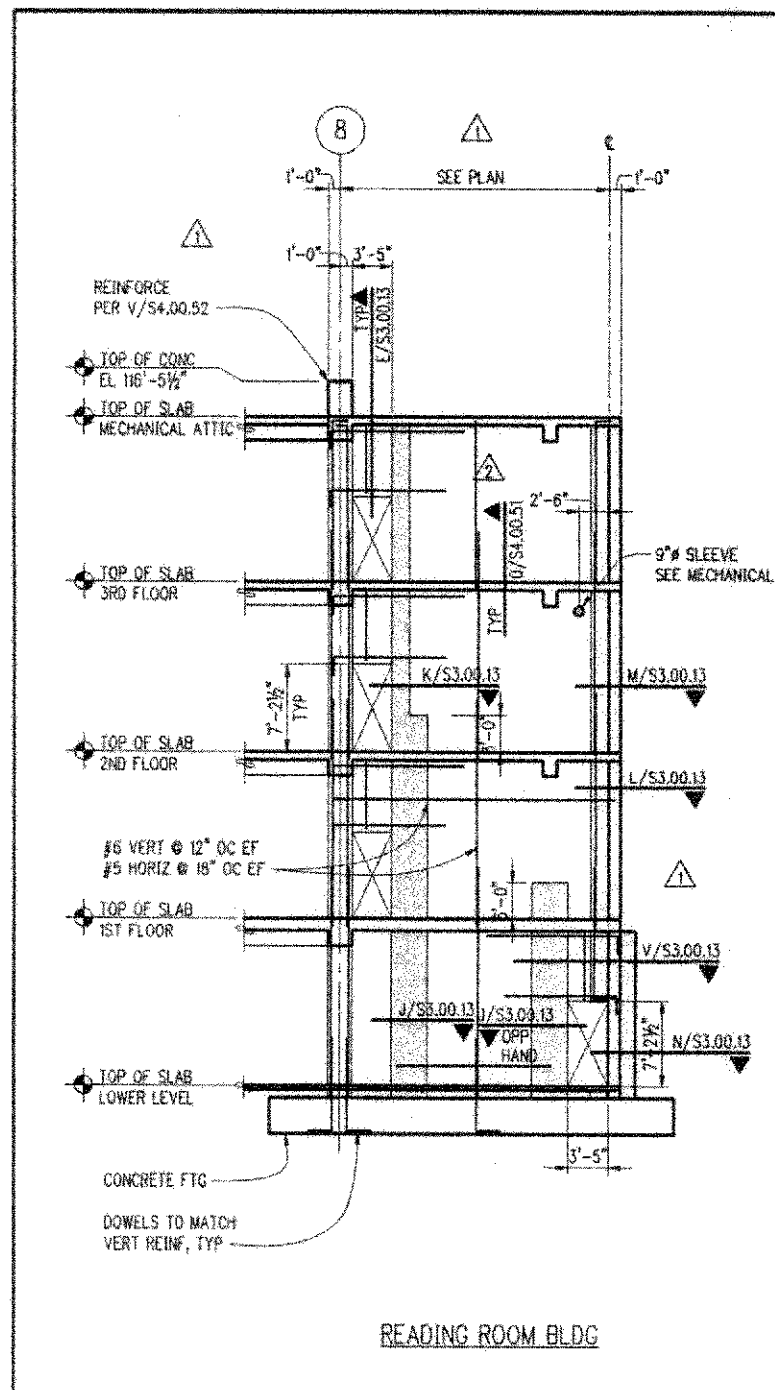

SHEARWALL ELEVATION AT GRID M 1/8"=1'-0" F

SHEARWALL ELEVATION AT GRID A 1/8"=1'-0" H

SHEARWALL ELEVATION AT GRID 2 1/8"=1'-0" J

SHEARWALL ELEVATION AT GRID B 1/8"=1'-0" K

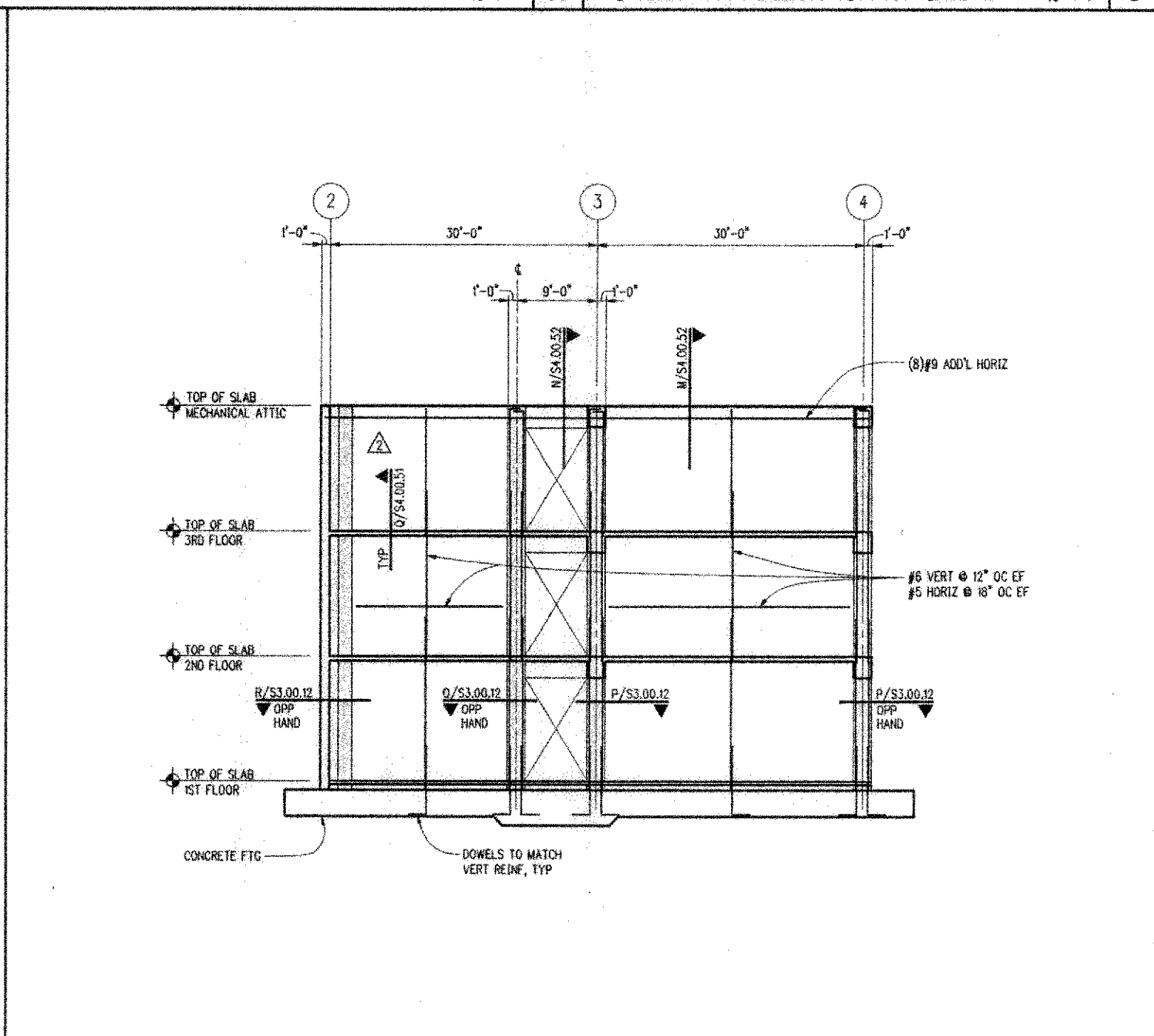
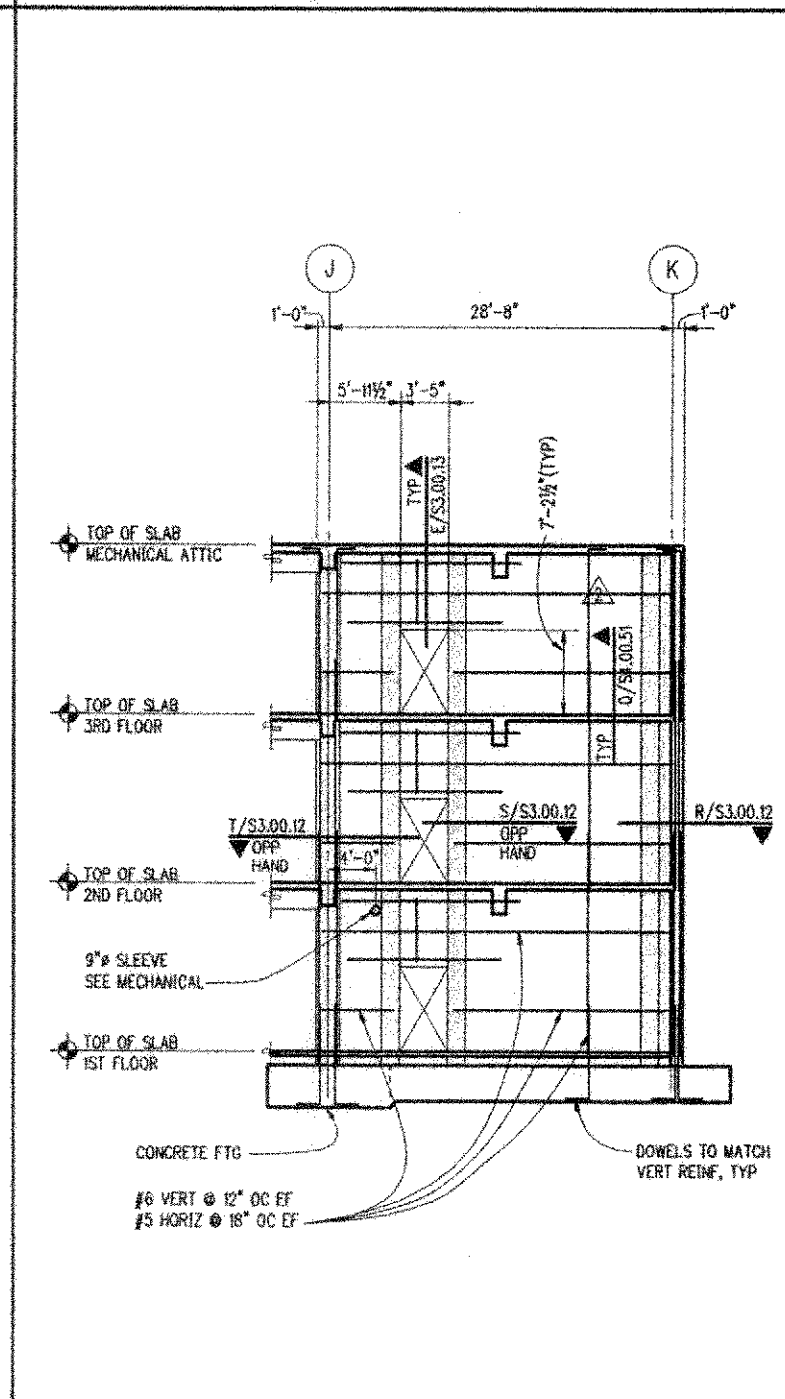
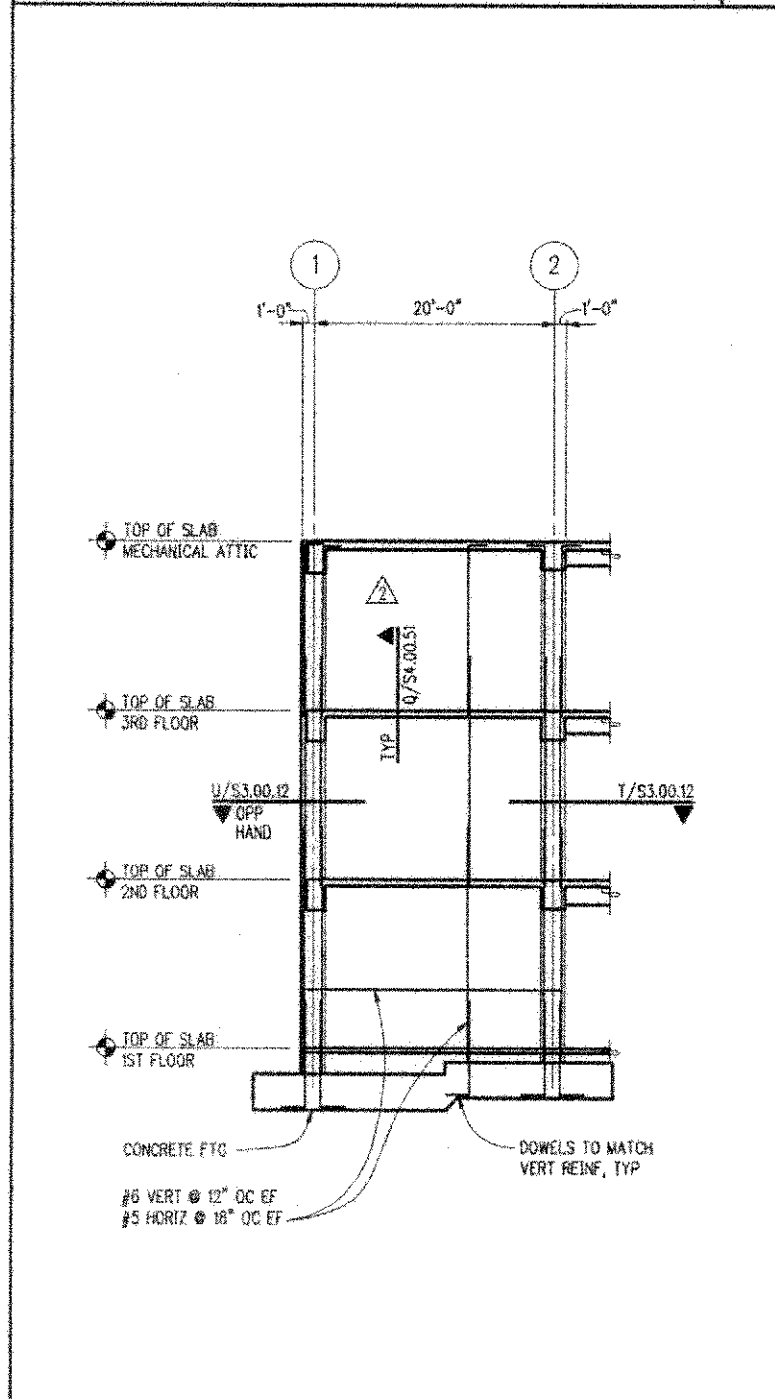

NOTES:

- WALLS ARE 12" THICK, UNL.
- CONCRETE COMPRESSIVE STRENGTH $f'_c = 4000$ PSI (BT BUILDINGS ONLY).
- INDICATES SHEARWALL BOUNDARY ZONE. BOUNDARY ZONES CONTINUE THROUGH BEAMS, SLABS & PERPENDICULAR WALL SECTIONS SHOWN ON ELEVATIONS.
- VERT REINF SHOWN IS TYPICAL FULL HEIGHT EXCEPT @ SHADED BOUNDARY ZONES. BOUNDARY ZONE VERT REINF & TIES ARE SHOWN IN PLAN SECTIONS. USE SPECIAL DUCTILE QUALITY BARS PER S10.0.10. HORIZ REINF SHOWN IS TYPICAL FULL HEIGHT & WIDTH OF WALL. PROVIDE STANDARD 90° HOOK @ END OF HORIZ WALL REINF TERMINATING IN BOUNDARY ZONES.
- SEE S2.01.11 & S2.01.21 FOR FOOTING CALLOUTS & SECTIONS.
- TYPICAL COUPLING BEAM:
 - EXTEND TOP BEAM REINF 6'-0" BEYOND EDGE OF OPNG, BOTH SIDES. PROVIDE STD 90° HOOK AT WALL ENDS.
 - BEAM REINF
 - EXTEND BOTTOM BEAM REINF 4'-6" BEYOND EDGE OF OPNG, BOTH SIDES. PROVIDE STD 90° HOOK AT WALL ENDS.
- REFER TO S3.00.31 FOR SLAB DOWELS.
- REFER TO L/S4.00.51 & R/S4.00.51 FOR ADD'L WALL REINFORCING DETAILS.
- LAP SPLICE LENGTHS FOR VERT, HORIZ & BOUNDARY ZONE REINF ARE AS FOLLOWS:

LB1 LAP SPLICES			
#5	2'-6"	#9	4'-6"
#6	3'-0"	#10	5'-1"
#7	3'-6"	#11	6'-7"
#8	4'-0"		

10. HOOK AND TIE SPACING WITHIN SHADED BOUNDARY ZONE AREAS SHALL BE 4" OC OVER ENTIRE LENGTH OF VERTICAL LAP SPLICES.

SHEARWALL ELEVATION AT GRID J 1/8"=1'-0" R

SHEARWALL ELEVATION AT GRID 2 1/8"=1'-0" S

SHEARWALL ELEVATION AT GRID K 1/8"=1'-0" U

NOTES

NBBJ
111 South Jackson Street
Seattle, Washington 98104
(206) 223-5555
Fax (206) 621-2300

KPFF
Structural Engineers
1301 3rd Avenue, Suite 900
Seattle, WA 98101

Abacus
Electrical Engineers
401 2nd Avenue S, Suite 201
Seattle, WA 98104

L.C. Lee & Associates
Architects
221 1st Avenue W, Suite 415
Seattle, WA 98101

Sporling
Audio Visual Consultants
720 Olive Way, Suite 100
Seattle, WA 98101-1853

Condecho
Lighting Design
720 Olive Way, Suite 1400
Seattle, WA 98101-1853

The Greenbush Group
Acoustical Engineers
919 NE 71st Street
Seattle, WA 98115

Qdak
Civil Engineers/Landscape Architects
620 Kirkland Way, Suite 100
Kirkland, WA 98033

UWB/CCC Co-located Campus
Bothell, WA
Phase 1 Construction Documents

No.	Date	Revision	No.	Date	Revision
0	8/27/98	IFC			
1	9/2/98	AS 2-1			
2	10/26/98	AS 2-2			
3	4/24/99	AS 2-5			

THIS DRAWING WAS PREPARED FROM INFORMATION SUPPLIED BY THE CONTRACTOR AND IS SUBJECT TO FIELD VERIFICATION.

AS-BUILT
11/1/2000

Scale: 1/8"=1'-0"
Site: 1/8"=1'-0"
Approved By: [Signature]
Designed: KJH, Drawn: KHP, Checked: ABC, Date: NOVEMBER 1, 2000

S3.01.22
LB1
Shear Wall Elevations

NOTES:
 JOB # 97440
 UWB/CCC
 DATE: 11/1/2000
 FILE PATH & NAME: T:\97251 - 97700\97440 UWB-CCC - PHASE 1\UWB\CONSTR\DRAWING
 PLOTTED DATE & TIME: NOV. 29, 2000 1:47:44 PM
 UPDATED BY: PLOT SCALE: 1/8"=1'-0"
 ORIGINAL TO DISCARD: 04/11 PRINTS TO: CAROL
 VIEW: PLOT
 NO. 00-FULL

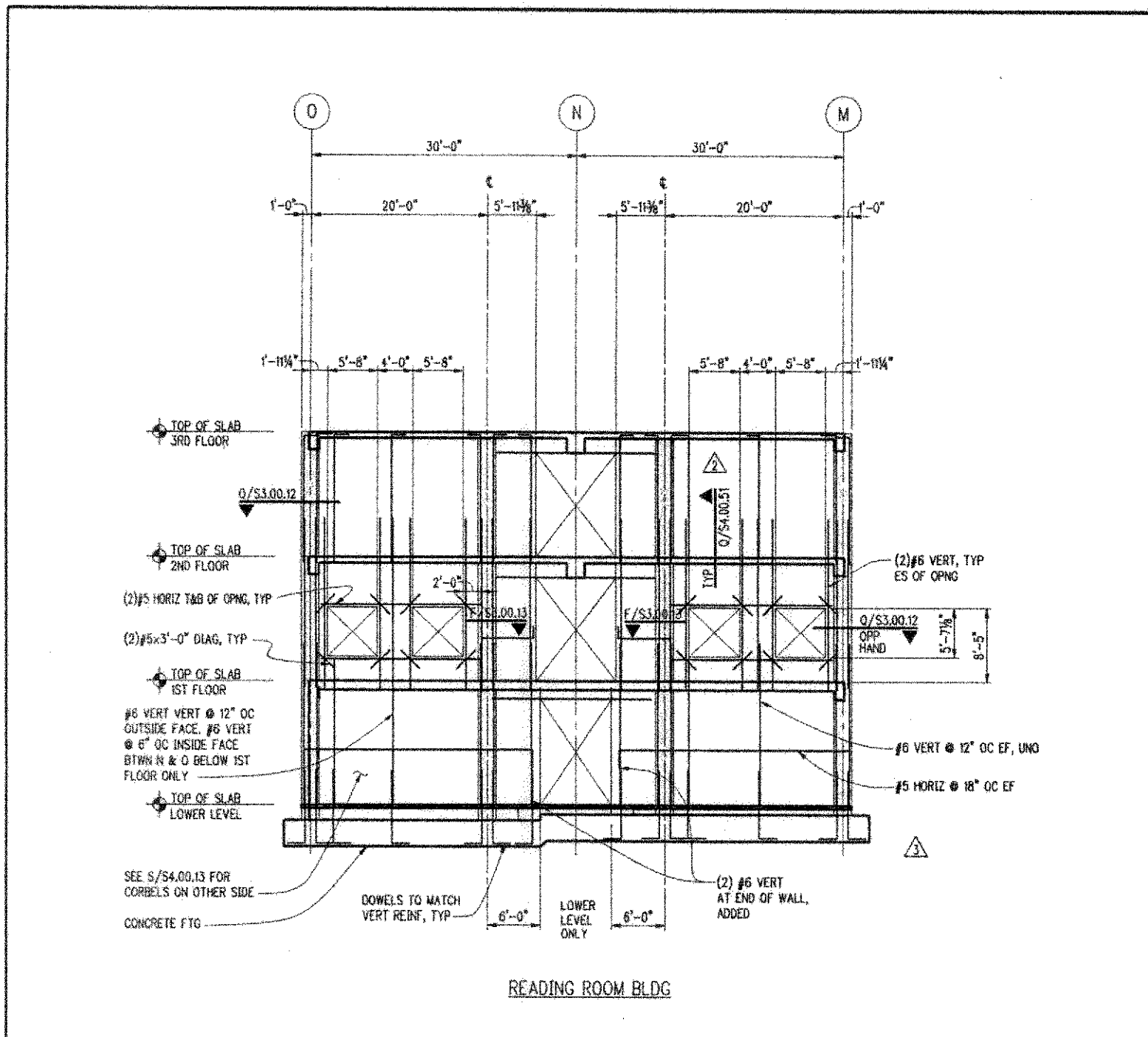

SHEARWALL ELEVATION AT GRID 9 1/8"=1'-0" **G**

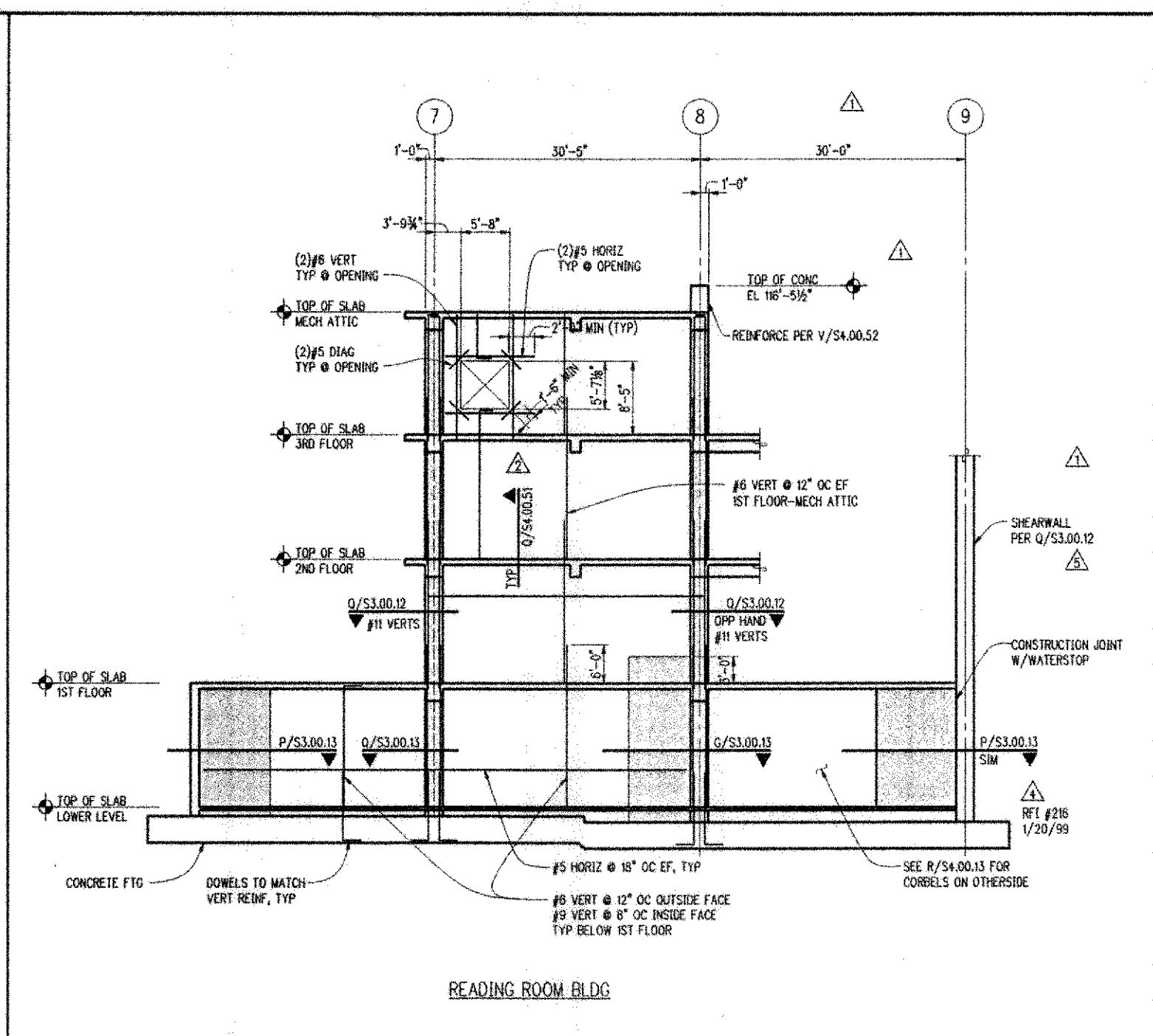

SHEARWALL ELEVATION AT GRID 0 1/8"=1'-0" **J**

- NOTES:**
- WALLS ARE 12" THICK, UNO.
 - CONCRETE COMPRESSIVE STRENGTH $f'_c = 4000$ PSI LBI BUILDINGS ONLY.
 - INDICATES SHEARWALL BOUNDARY ZONE. BOUNDARY ZONES CONTINUE THROUGH BEAMS SLABS & PERPENDICULAR WALL SECTIONS SHOWN ON ELEVATIONS.
 - VERT REINF SHOWN IS TYPICAL FULL HEIGHT EXCEPT @ SHADED BOUNDARY ZONES. BOUNDARY ZONE VERT REINF & TIES ARE SHOWN IN PLAN SECTIONS. USE SPECIAL DUCTILE QUALITY BARS PER S100.10. HORIZ REINF SHOWN IS TYPICAL FULL HEIGHT & WIDTH OF WALL. PROVIDE STANDARD 90° HOOK @ END OF HORIZ WALL REINF TERMINATING IN BOUNDARY ZONES.
 - SEE S2.01.11 & S2.01.21 FOR FOOTING CALLOUTS & SECTIONS.
 - TYPICAL COUPLING BEAM:
 - REFER TO S3.00.31 FOR SLAB DOWELS.
 - REFER TO L/S4.00.51 & R/S4.00.51 FOR ADD'L WALL REINFORCING DETAILS.
 - LAP SPLICE LENGTHS FOR VERT, HORIZ & BOUNDARY ZONE REINF ARE AS FOLLOWS:

LBI LAP SPLICES			
#5	2'-6"	#9	4'-6"
#6	3'-0"	#10	5'-1"
#7	3'-6"	#11	5'-7"
#8	4'-0"		
 - HOOP AND TIE SPACING WITHIN SHADED BOUNDARY ZONE AREAS SHALL BE 4" OC OVER ENTIRE LENGTH OF VERTICAL LAP SPLICES.

NOTES

NBBJ
 Structural Engineers
 1001 3rd Avenue, Suite 900
 Seattle, WA 98101

KPFF
 Mechanical Engineers
 19203 30th Avenue W, Suite 213
 Lynnwood, WA 98036

Abacus
 Wetlands Restoration
 401 2nd Avenue S, Suite 201
 Seattle, WA 98101

L.C. Lee & Associates
 Wetlands Restoration
 221 1st Avenue W, Suite 415
 Seattle, WA 98101

Sperling
 Audio Visual Consultants
 720 Olive Way, Suite 1100
 Seattle, WA 98101-1853

Candela
 Lighting Design
 720 Olive Way, Suite 1400
 Seattle, WA 98101-1853

UWB/CCC Co-located Campus
 Bothell, WA
 Phase 1 Construction Documents

THIS DRAWING WAS PREPARED FROM INFORMATION SUPPLIED BY THE CONTRACTOR AND IS SUBJECT TO FIELD VERIFICATION.

AS BUILT
 11/1/2000

No. Date Revision No. Date Revision
 0 8/07/98 JFC
 1 5/09/98 AS 2-1
 2 8/28/98 AS 2-1
 3 10/26/98 AS 2-1
 4 2/24/99 JFC
 5 11/1/2000

Scale: 1/8"=1'-0" State Project Number: SG-029
 Approved By: JLB Number: 97440
 Designed: KLH Drawn: KHP Checked: ABC Date: NOVEMBER 1, 2000

S3.01.23
LBI
Shear Wall Elevations

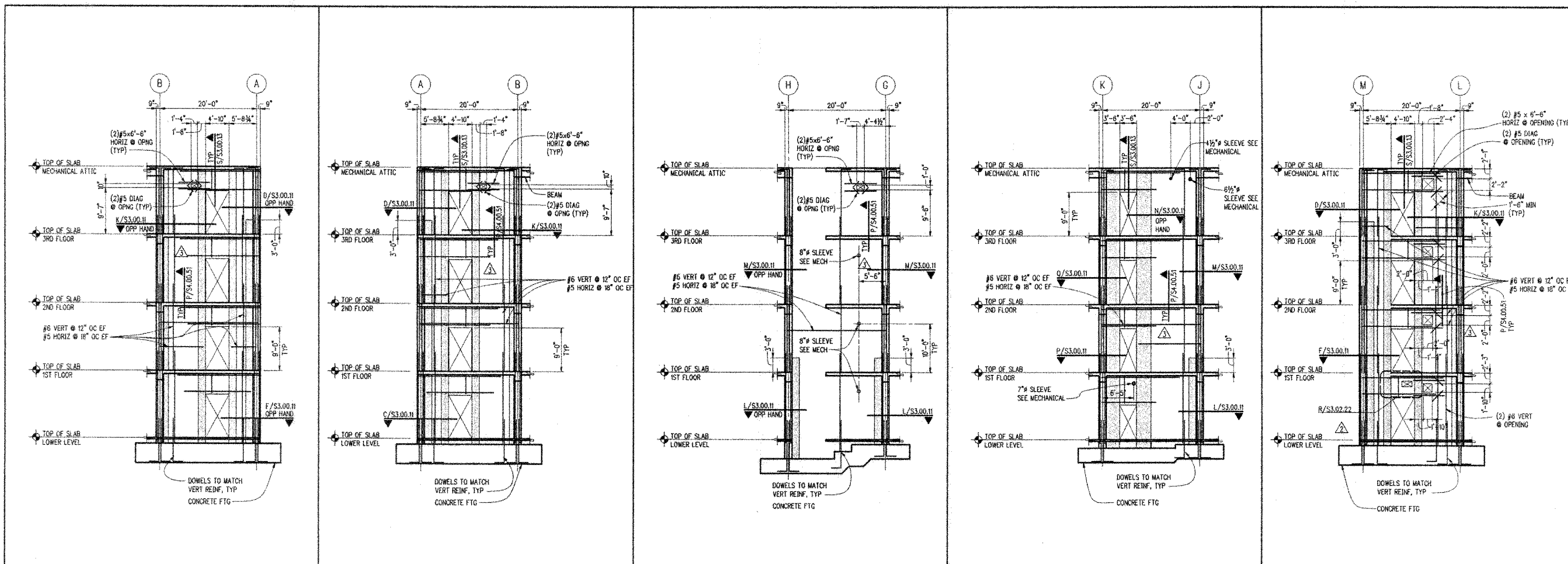

SHEARWALL ELEVATION AT GRID 2 1/8"=1'-0" F SHEARWALL ELEVATION AT GRID 3 1/8"=1'-0" G SHEARWALL ELEVATION AT GRID 2 1/8"=1'-0" H SHEARWALL ELEVATION AT GRID 2 1/8"=1'-0" J SHEARWALL ELEVATION AT GRID 2 1/8"=1'-0" K

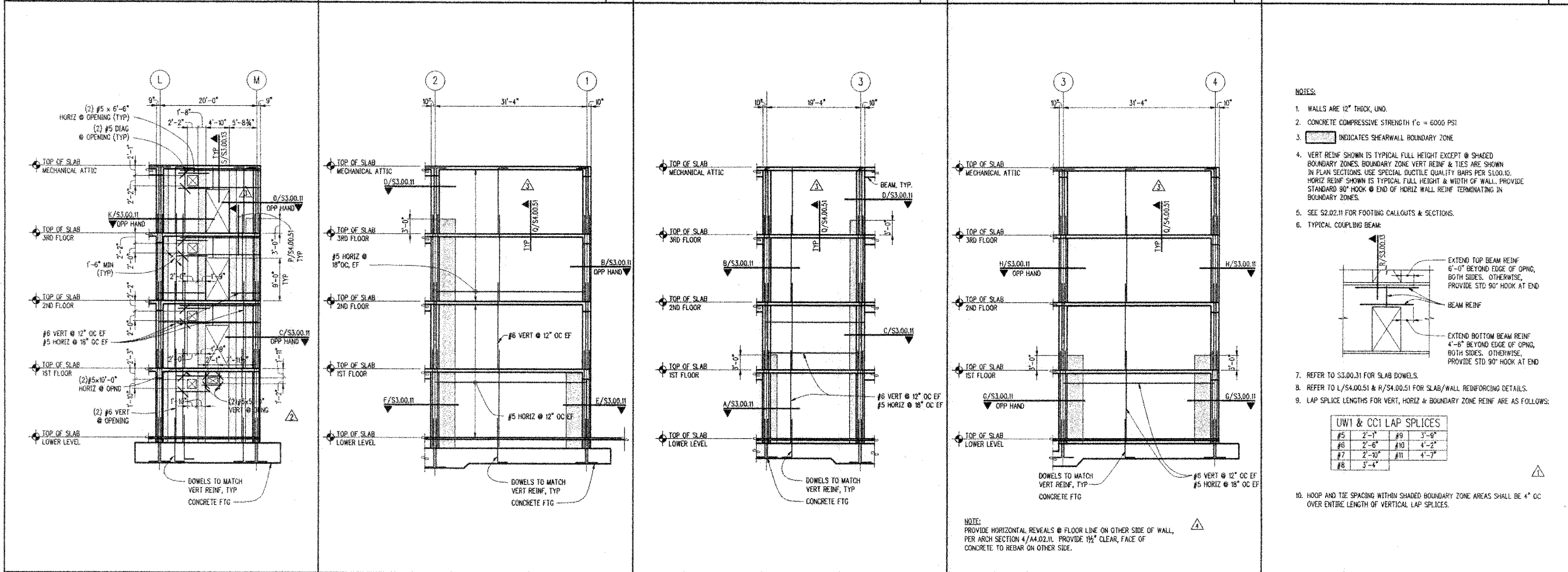

SHEARWALL ELEVATION AT GRID 3 1/8"=1'-0" R SHEARWALL ELEVATION AT GRID A 1/8"=1'-0" S SHEARWALL ELEVATION AT GRID A 1/8"=1'-0" T SHEARWALL ELEVATION AT GRID H 1/8"=1'-0" U

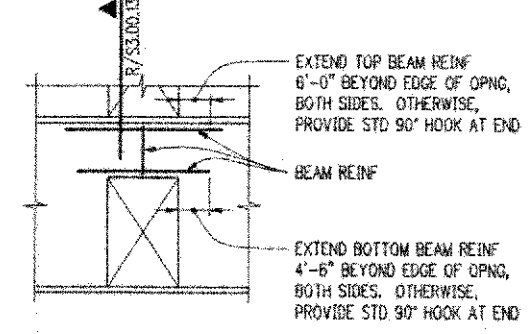
- NOTES:
- WALLS ARE 12" THICK, UNO.
 - CONCRETE COMPRESSIVE STRENGTH $f'_c = 6000$ PSI
 - INDICATES SHEARWALL BOUNDARY ZONE
 - VERT REINF SHOWN IS TYPICAL FULL HEIGHT EXCEPT @ SHADED BOUNDARY ZONES. BOUNDARY ZONE VERT REINF & TIES ARE SHOWN IN PLAN SECTIONS. USE SPECIAL DUCTILE QUALITY BARS PER S100.45. HORIZ REINF SHOWN IS TYPICAL FULL HEIGHT & WIDTH OF WALL. PROVIDE STANDARD 90° HOOK @ END OF HORIZ WALL REINF TERMINATING IN BOUNDARY ZONES.
 - SEE S2.02.11 FOR FOOTING CALLOUTS & SECTIONS.
 - TYPICAL COUPLING BEAM:
 
 - REFER TO S3.00.31 FOR SLAB DOWELS.
 - REFER TO L/S4.00.51 & R/S4.00.51 FOR SLAB/WALL REINFORCING DETAILS.
 - LAP SPLICE LENGTHS FOR VERT, HORIZ & BOUNDARY ZONE REINF ARE AS FOLLOWS:

UW1 & CC1 LAP SPLICES			
#5	2'-1"	#9	3'-0"
#6	2'-6"	#10	4'-2"
#7	2'-10"	#11	4'-7"
#8	3'-4"		
 - HOOP AND TIE SPACING WITHIN SHADED BOUNDARY ZONE AREAS SHALL BE 4" OC OVER ENTIRE LENGTH OF VERTICAL LAP SPLICES.

ORIGINAL TO DISCARD (ALL PRINTS) TO BE REPRODUCED FROM THIS SET.
 DATE: NOV 29, 2000 1:53:08 PM
 FILE PATH & NAME: T:\37351 - 97700\37440 (UMB-CCC - PHASE 1)\S3.03.21 SHEARWALL.DWG
 PLOTTED DATE & TIME: NOV 29, 2000 1:53:08 PM
 CHOP: 178'-1'-0"
 SCALE: 1/8"=1'-0"
 PROJECT SET UP: P. SPACE
 NO. 001
 VIEW: PLOT
 UCS: UCS
 ORIGIN: TO DISCARD (ALL PRINTS) TO BE REPRODUCED FROM THIS SET.

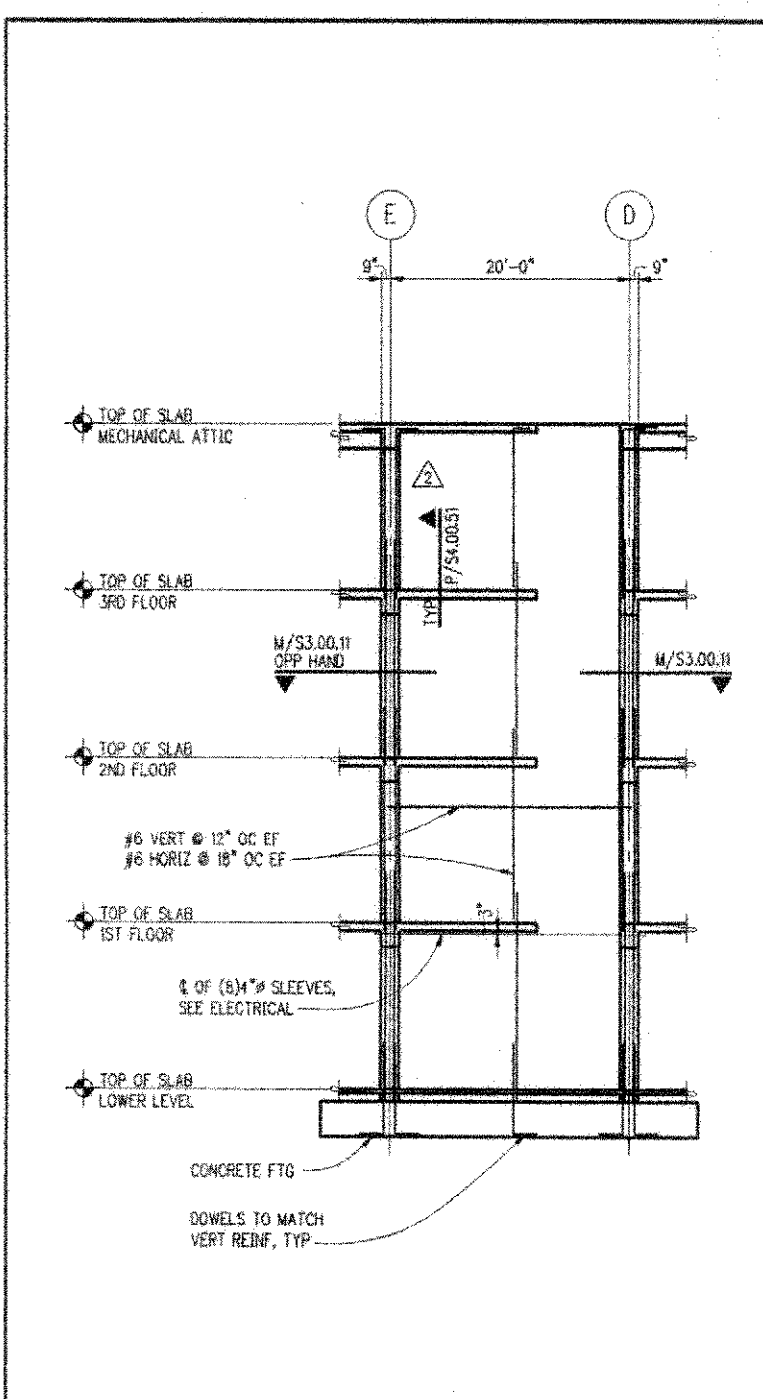

SHEARWALL ELEVATION AT GRID 2 1/8"=1'-0" F

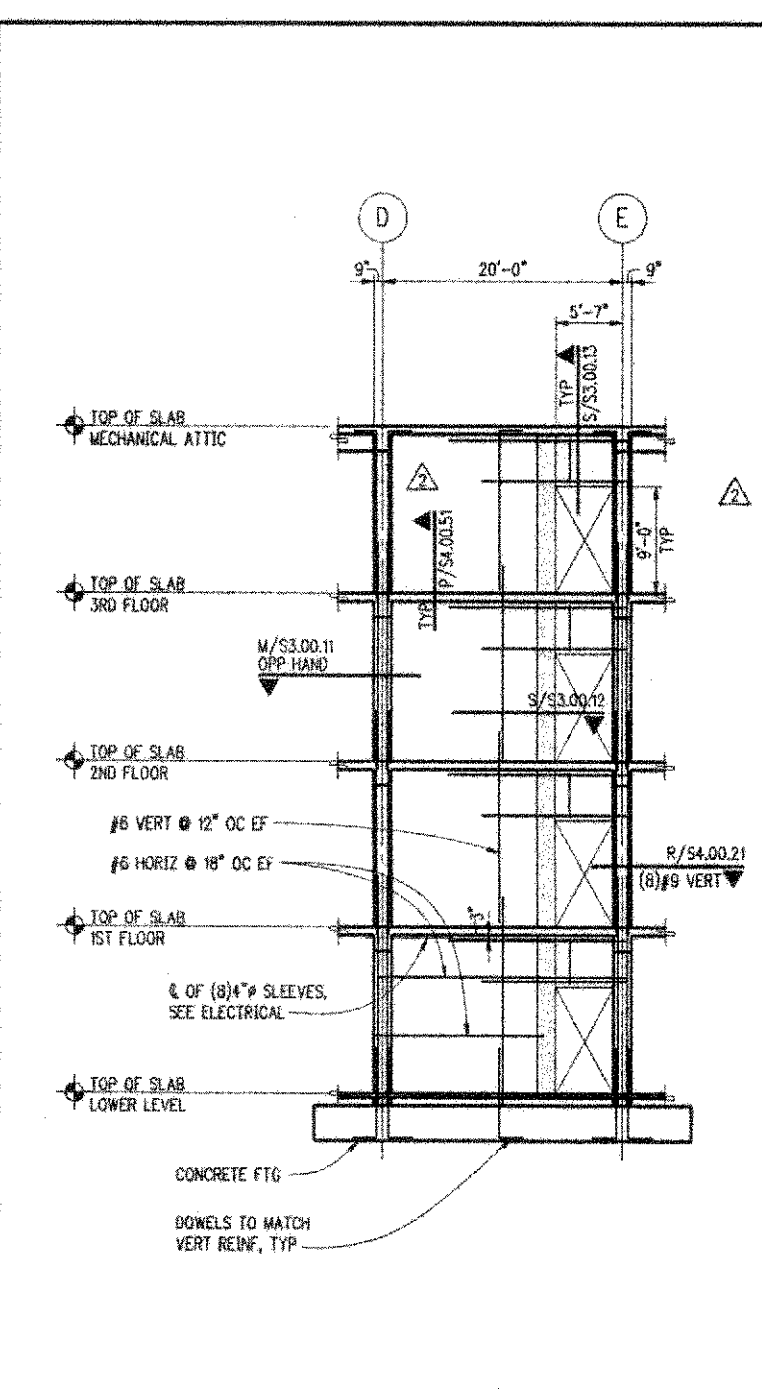

SHEARWALL ELEVATION AT GRID 3 1/8"=1'-0" G

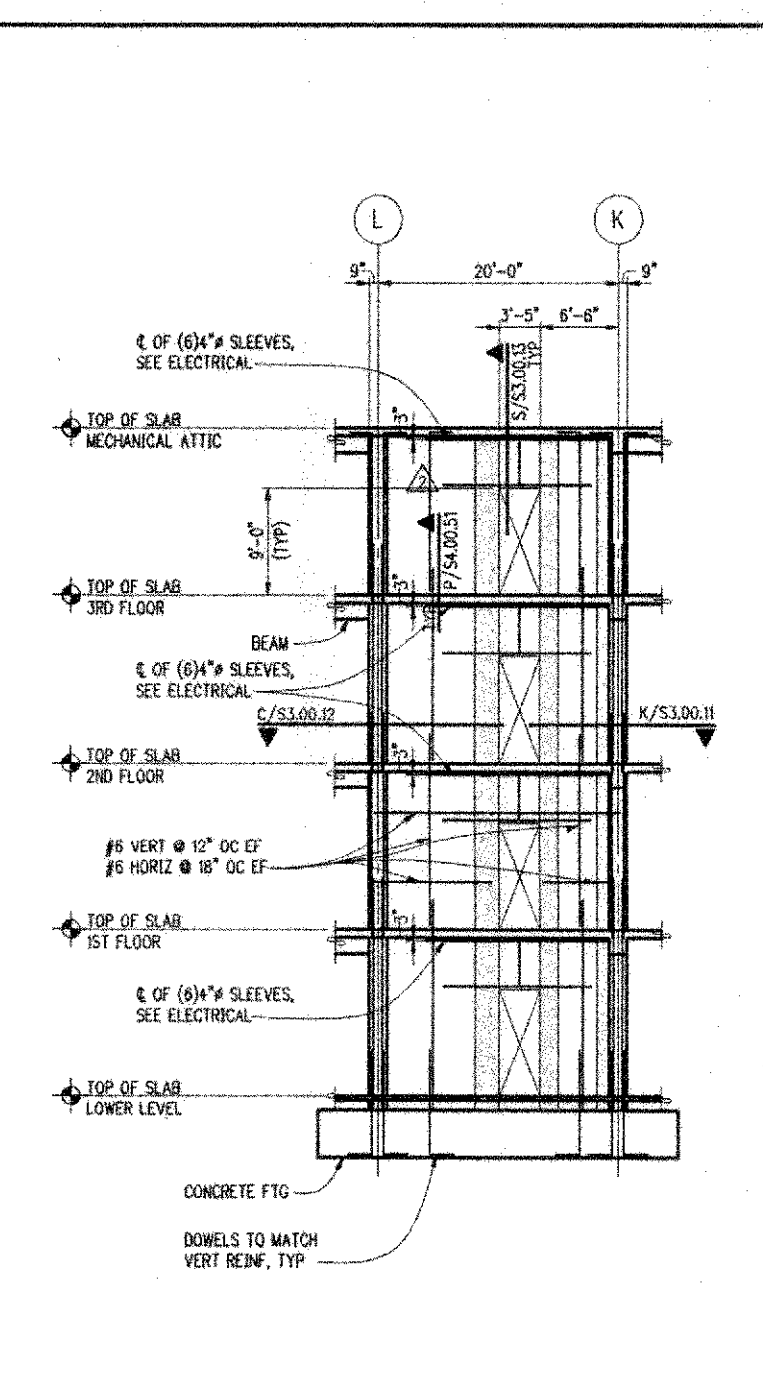

SHEARWALL ELEVATION AT GRID 2 1/8"=1'-0" H

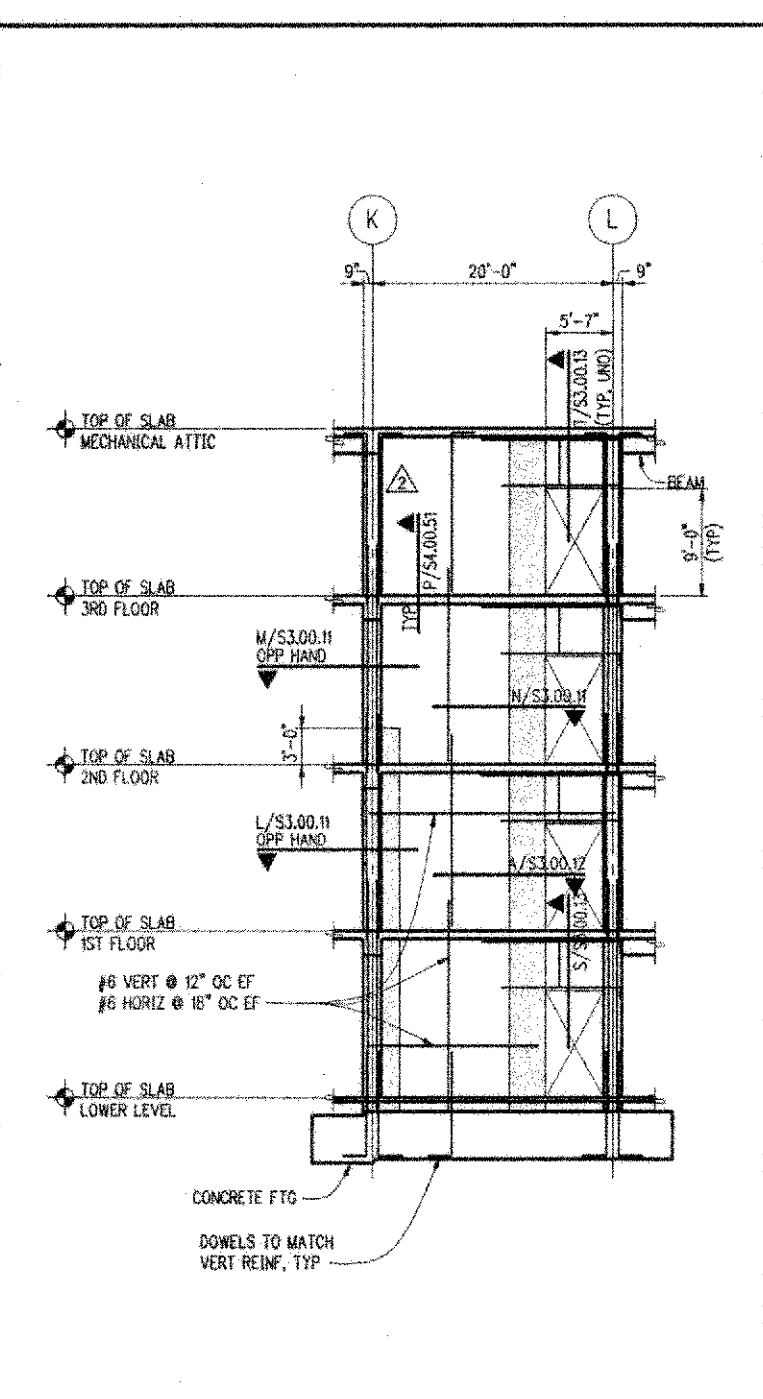

SHEARWALL ELEVATION AT GRID 3 1/8"=1'-0" J

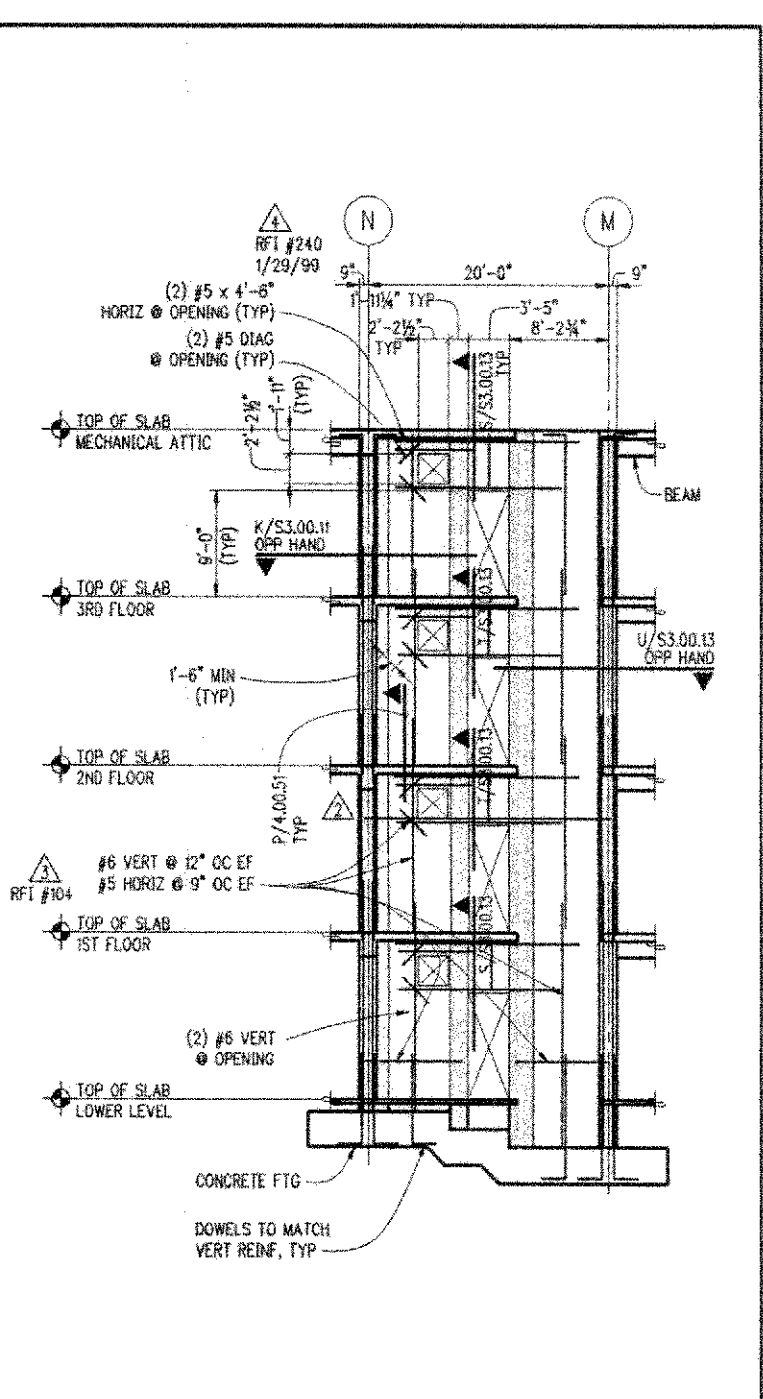

SHEARWALL ELEVATION AT GRID 2 1/8"=1'-0" K

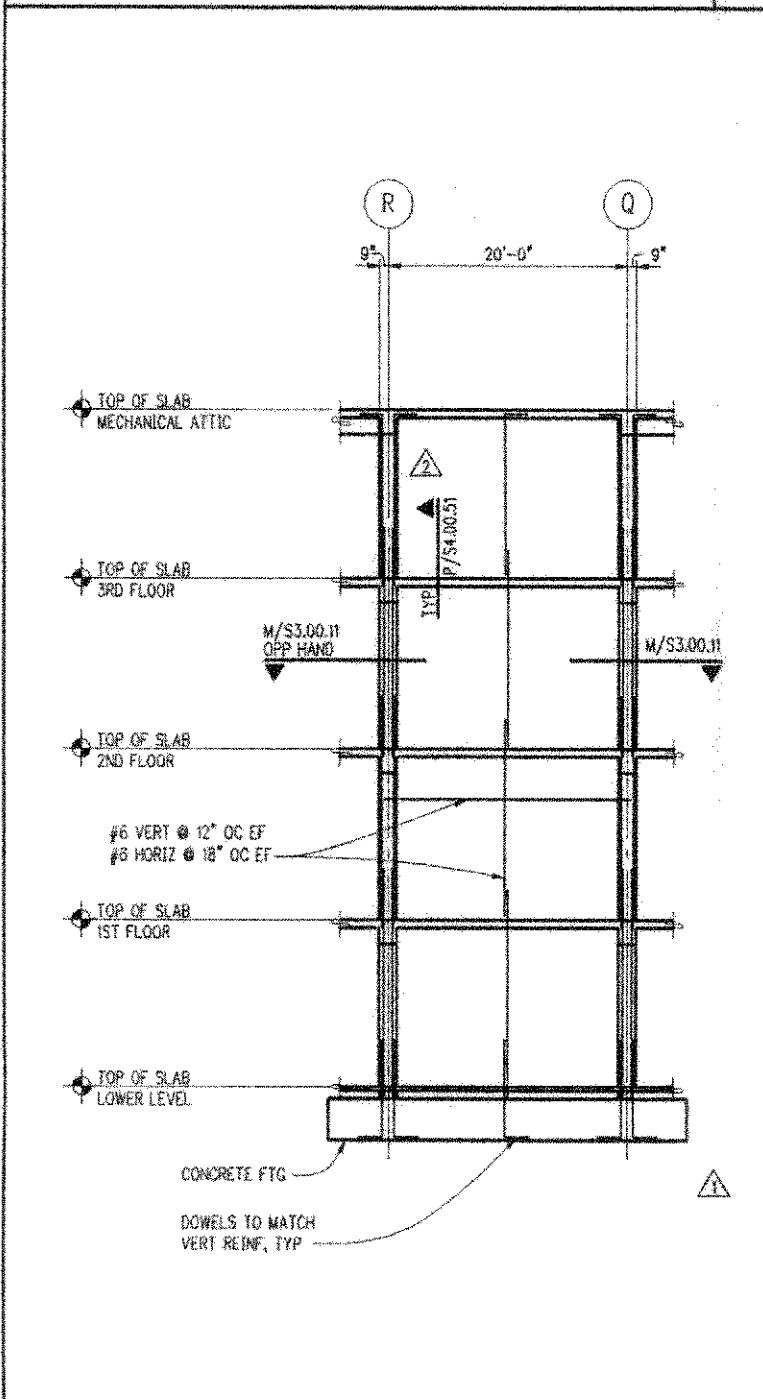

SHEARWALL ELEVATION AT GRID 2 1/8"=1'-0" R

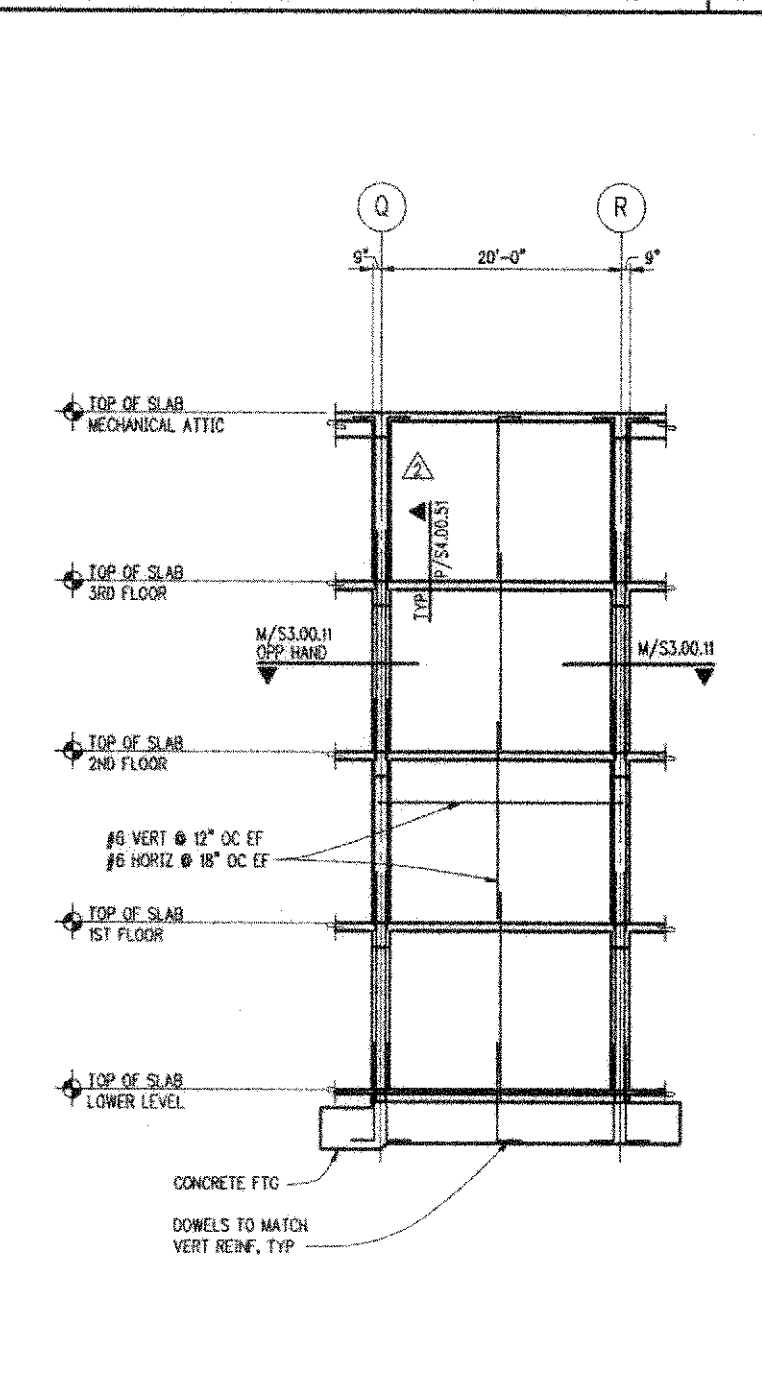

SHEARWALL ELEVATION AT GRID 3 1/8"=1'-0" S

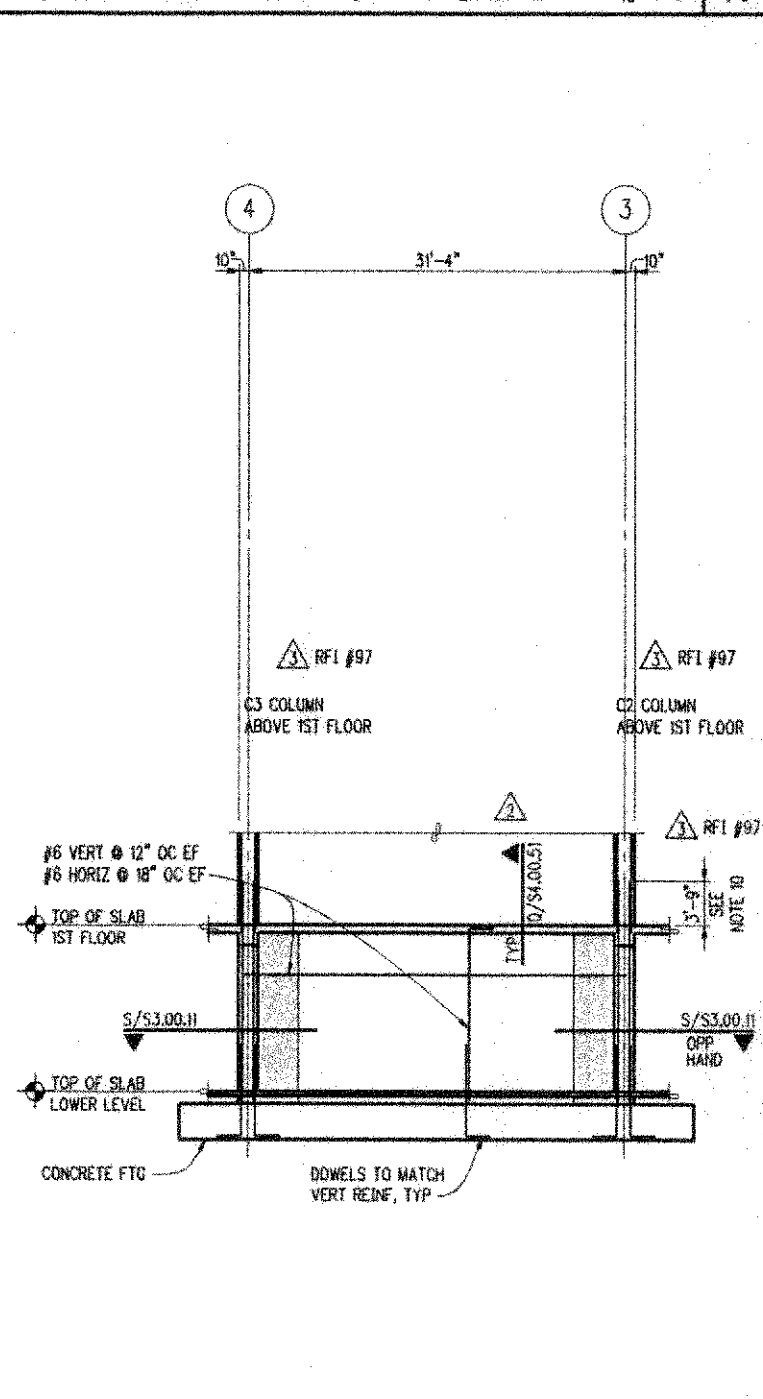

SHEARWALL ELEVATION AT GRID A 1/8"=1'-0" T

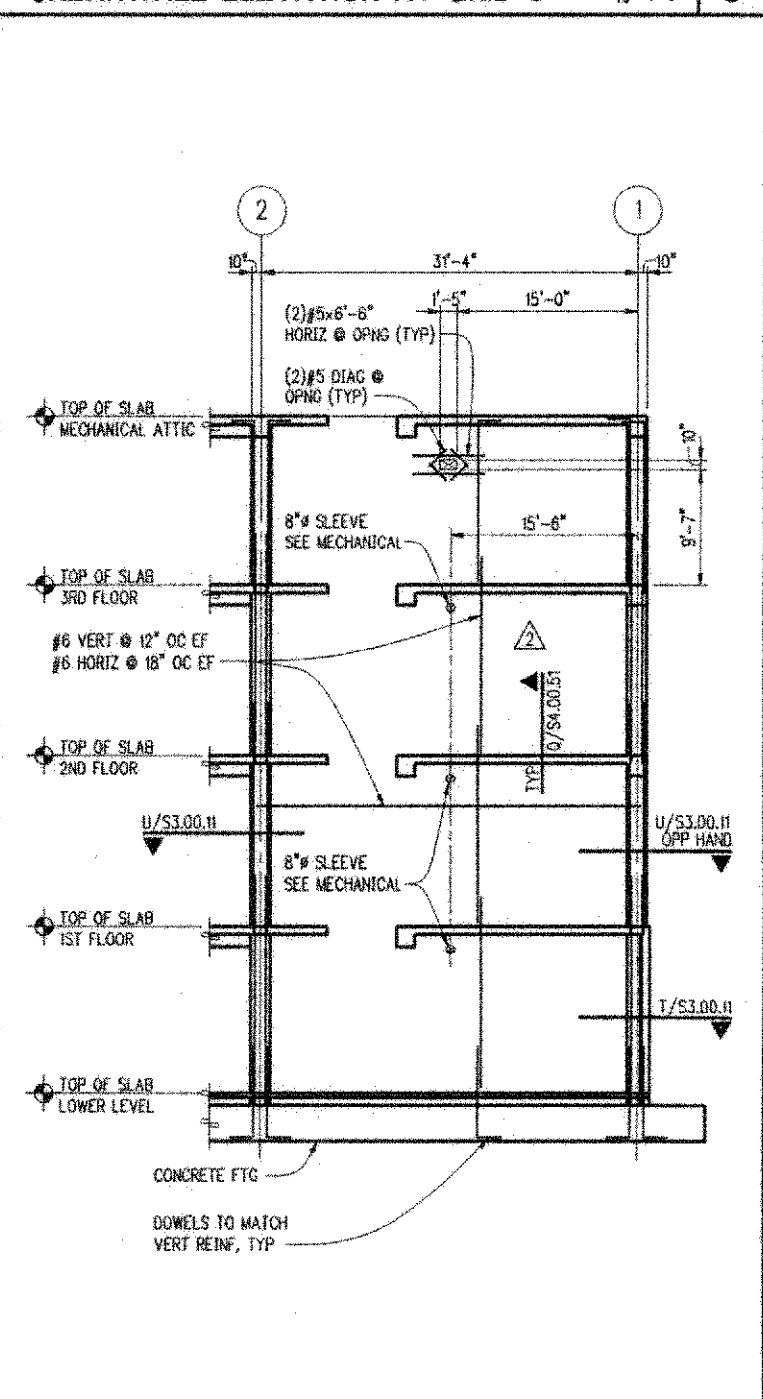

SHEARWALL ELEVATION AT GRID A 1/8"=1'-0" U

NOTES:

- WALLS ARE 12" THICK, UNO.
- CONCRETE COMPRESSIVE STRENGTH $f'_c = 8000$ PSI
- INDICATES SHEARWALL BOUNDARY ZONE
- VERT REINF SHOWN IS TYPICAL FULL HEIGHT EXCEPT @ SHADED BOUNDARY ZONES. BOUNDARY ZONE VERT REINF & TIES ARE SHOWN IN PLAN SECTIONS. USE SPECIAL DUCTILE QUALITY BARS PER S3.00.10. HORIZ REINF SHOWN IS TYPICAL FULL HEIGHT & WIDTH OF WALL. PROVIDE STANDARD 90° HOOK @ END OF HORIZ WALL REINF TERMINATING IN BOUNDARY ZONES.
- SEE S2.03.11 & S2.03.12 FOR FOOTING CALL-OUTS & SECTIONS.
- TYPICAL COUPLING BEAM:

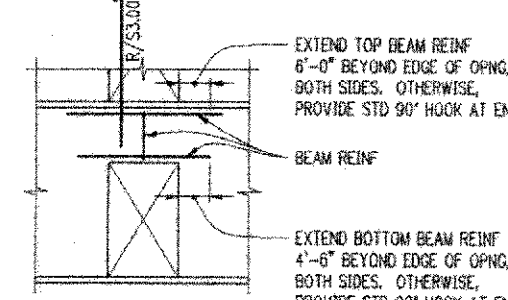

EXTEND TOP BEAM REINF 6'-0" BEYOND EDGE OF OPNG, BOTH SIDES, OTHERWISE, PROVIDE STD 90° HOOK AT END

BEAM REINF

EXTEND BOTTOM BEAM REINF 4'-6" BEYOND EDGE OF OPNG, BOTH SIDES, OTHERWISE, PROVIDE STD 90° HOOK AT END
- REFER TO S3.00.32 & S3.00.33 FOR SLAB DOWELS.
- REFER TO L/S4.00.51 & R/S4.00.51 FOR SLAB/WALL REINFORCING DETAILS.
- LAP SPICE LENGTHS FOR VERT, HORIZ & BOUNDARY ZONE REINF ARE AS FOLLOWS:

UW1 & CC1 LAP SPICES			
#	Size	Length	Notes
#5	2'-0"	#9	3'-0"
#6	2'-6"	#10	4'-0"
#7	2'-10"	#11	4'-7"
#8	3'-4"		

- Hoop and the spacing within shaded boundary zone areas shall be 4" OC OVER ENTIRE LENGTH OF VERTICAL LAP SPICES.

NOTES

NBBJ
 111 South Jackson Street
 Seattle, Washington 98104
 (206) 723-5555
 Fax: (206) 621-2300

KPFF
 Structural Engineers
 1201 3rd Avenue, Suite 900
 Seattle, WA 98101

CDI
 Mechanical Engineers
 19203 36th Avenue W., Suite 213
 Lynnwood, WA 98036

Abacus
 Electrical Engineers
 491 2nd Avenue S., Suite 201
 Seattle, WA 98104

Otak
 Civil Engineers/Landscape Architects
 620 Kirkland Way, Suite 100
 Kirkland, WA 98033

L.C. Lee & Associates
 Wetlands Restoration
 221 1st Avenue NW, Suite 415
 Seattle, WA 98109

The Greenbush Group
 Acoustical Engineers
 919 NE 71st Street
 Seattle, WA 98105

Sporling
 Audio Visual Consultants
 720 Olive Way, Suite 1800
 Seattle, WA 98101-3223

Candela
 Lighting Design
 720 Olive Way, Suite 1400
 Seattle, WA 98101-3533

UWB/CCC Co-located Campus
 Bothell, WA
 Phase 1 Construction Documents

AS-BUILT
 11/1/2000

S3.03.21

UW1
 Shear Wall Elevations

Scale: 1/8"=1'-0"
 Date: 11/1/2000
 Drawn: KHP
 Checked: ABC
 Date: 11/1/2000

NOTES:
 1. JOB # 98170-33
 2. JOB NAME UWB/CCC PHASE 2A
 3. DATE 9/11/00
 4. DRAWING NO. S3.22.11
 5. SCALE 3/8"=1'-0"
 6. SHEET NO. 14 OF 14
 7. PROJECT NO. 98170-33
 8. PROJECT NAME UWB/CCC PHASE 2A
 9. PROJECT ADDRESS 10000 1st Avenue S, Suite 100, Bothell, WA 98011
 10. NO REVISIONS ATTACHED

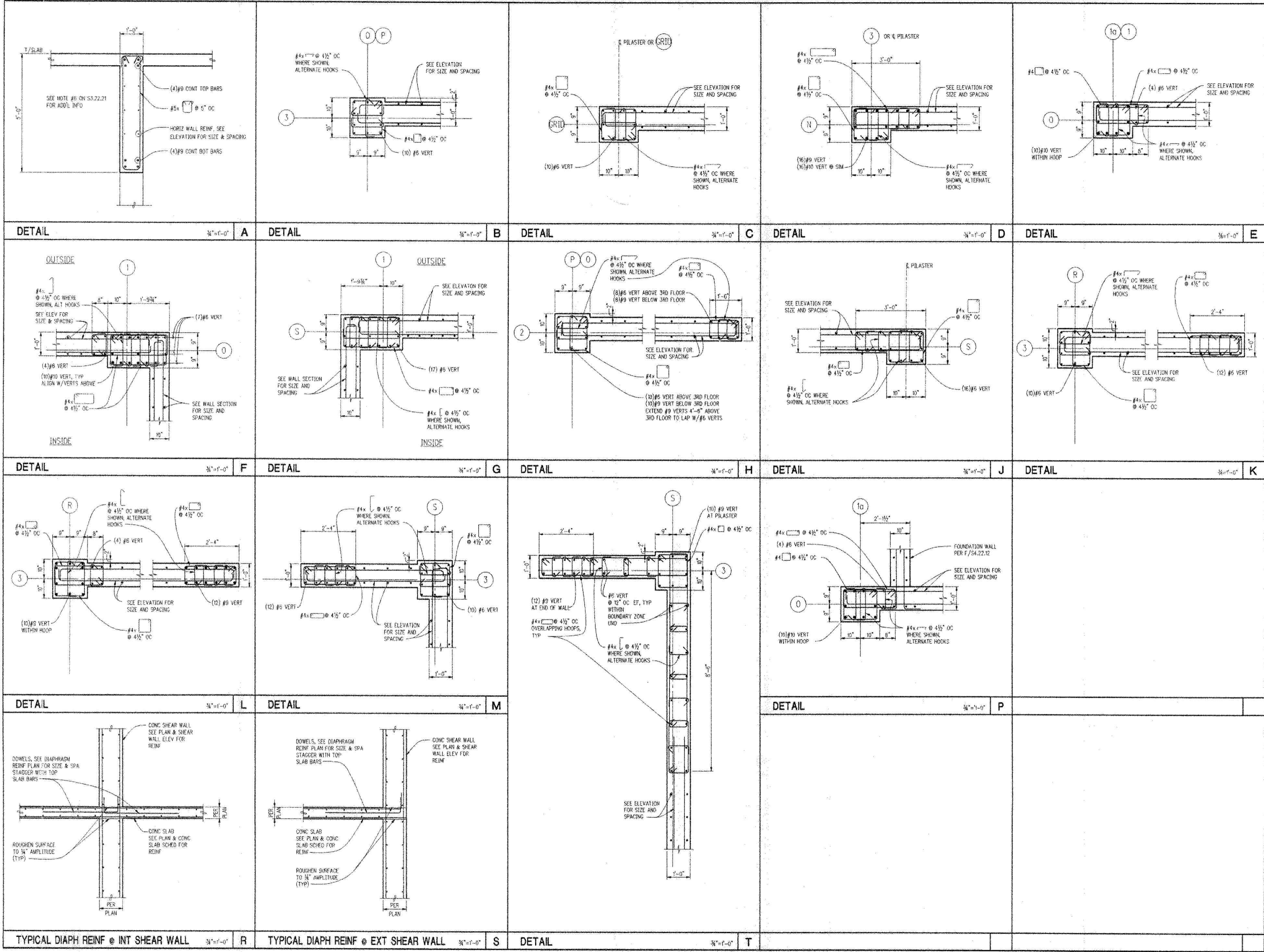

SHEET NO. 25-443A
 DATE: 02/20/00
 DRAWN BY: J. H. HARRIS
 CHECKED BY: J. H. HARRIS
 PROJECT: UWB/CCC Co-located Campus
 PHASE: CONSTRUCTION DOCUMENTS
 SHEET: SHEARWALL ELEVATIONS

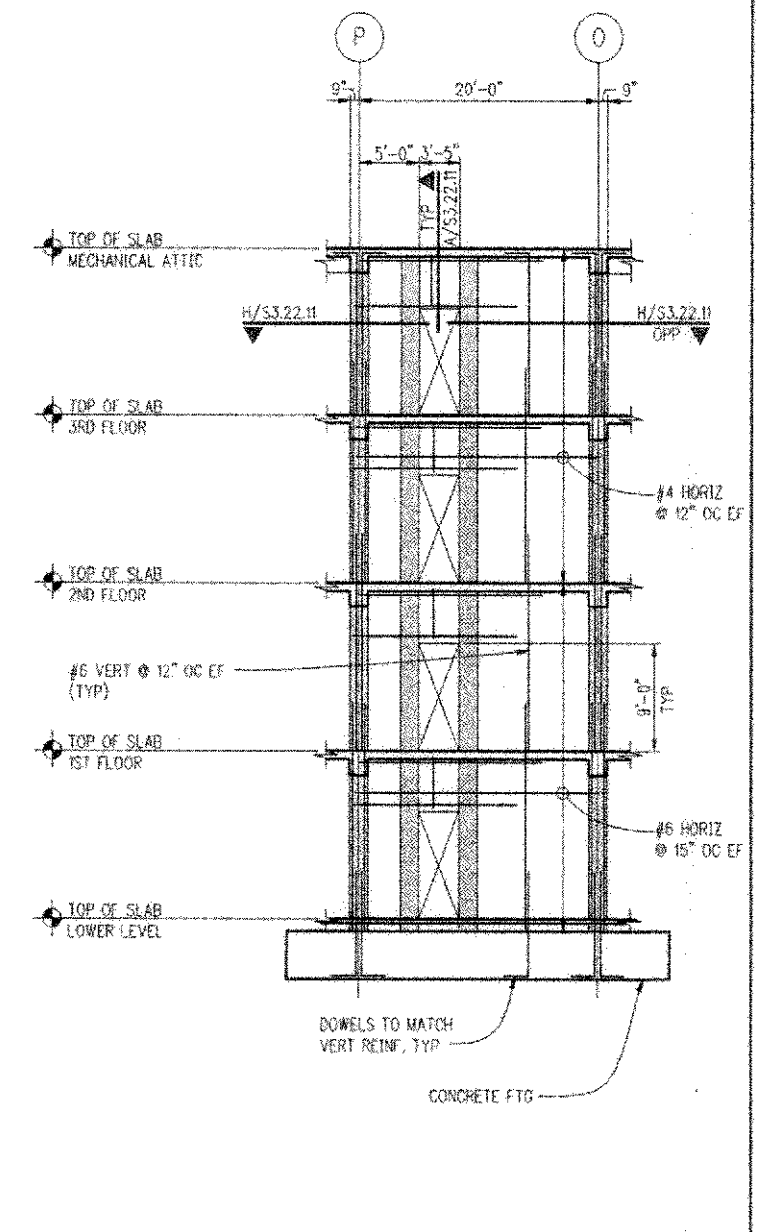

SHEARWALL ELEVATION AT GRID 2 1/8"=1'-0" **F**

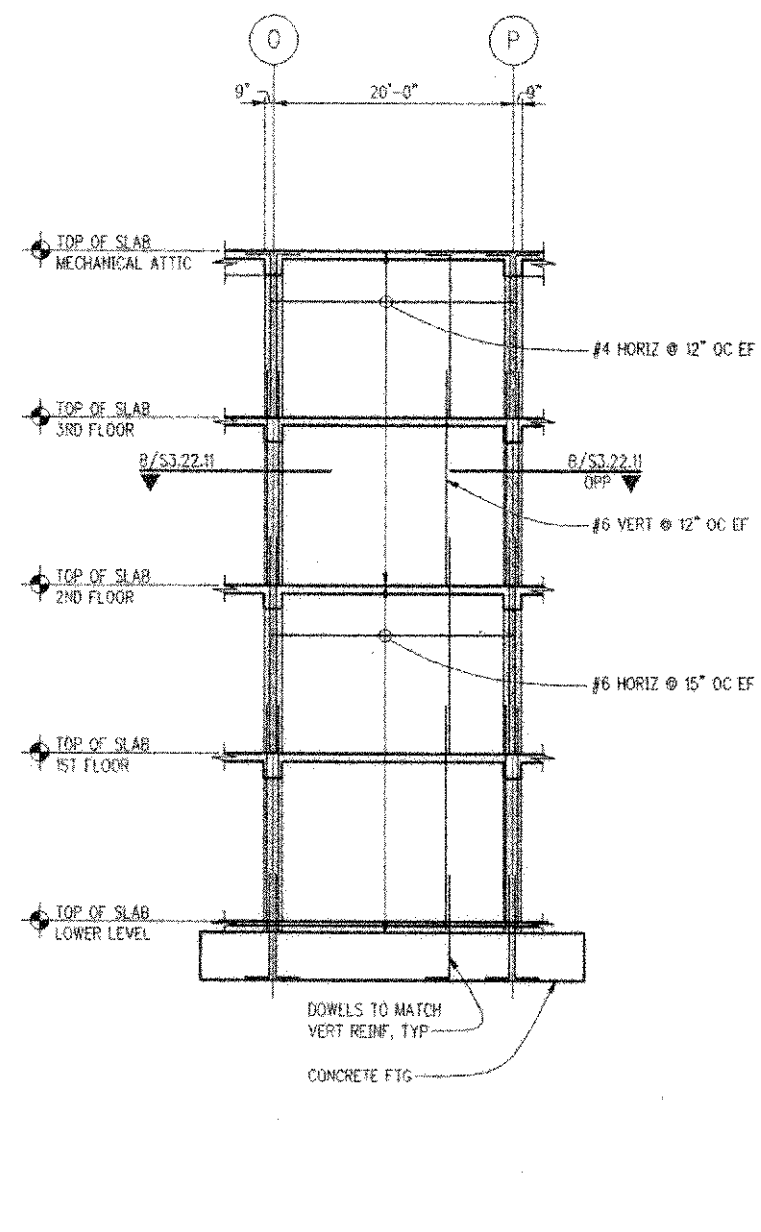

SHEARWALL ELEVATION AT GRID 3 1/8"=1'-0" **G**

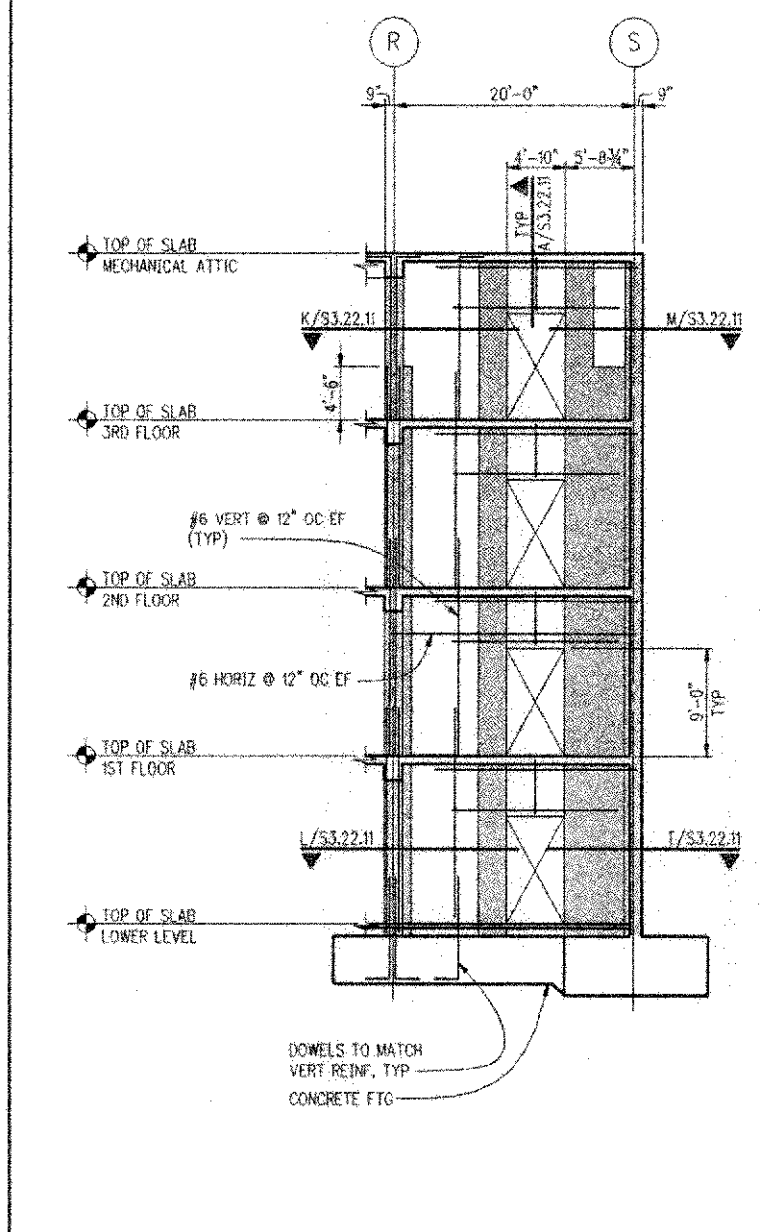

SHEARWALL ELEVATION AT GRID 3 1/8"=1'-0" **H**

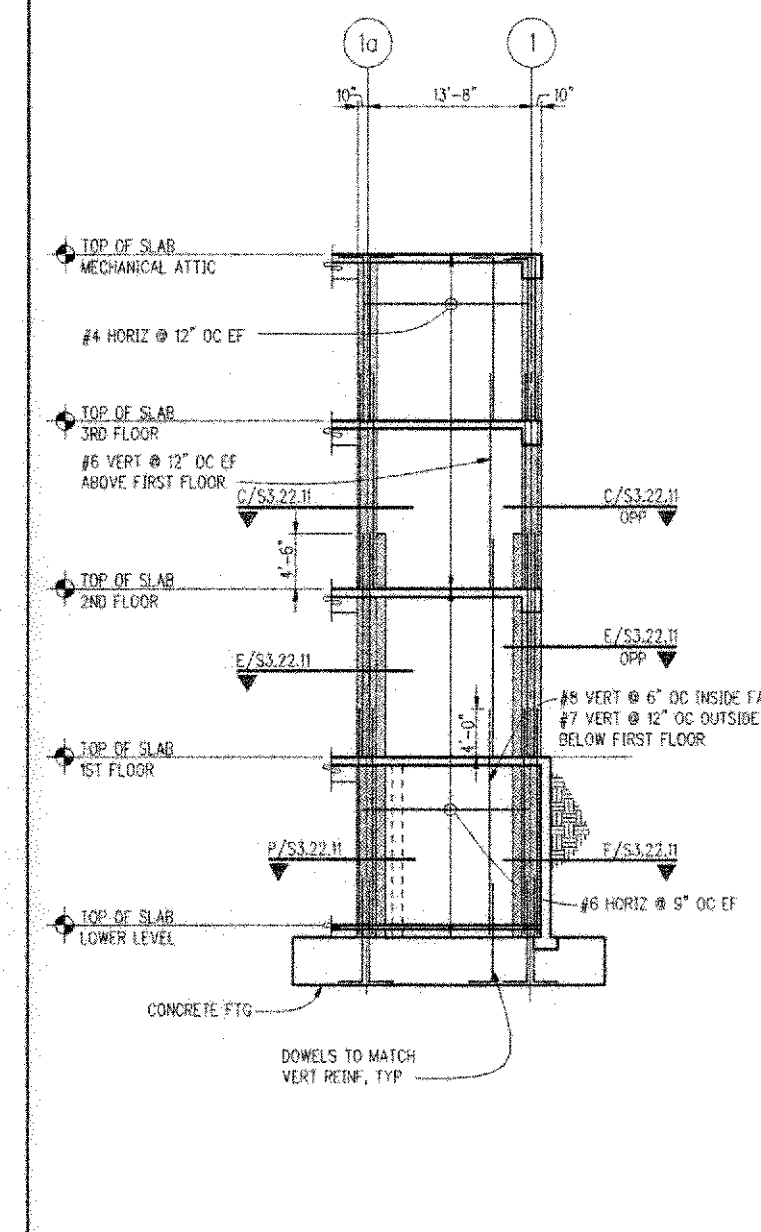

SHEARWALL ELEVATION AT GRID 0 1/8"=1'-0" **J**

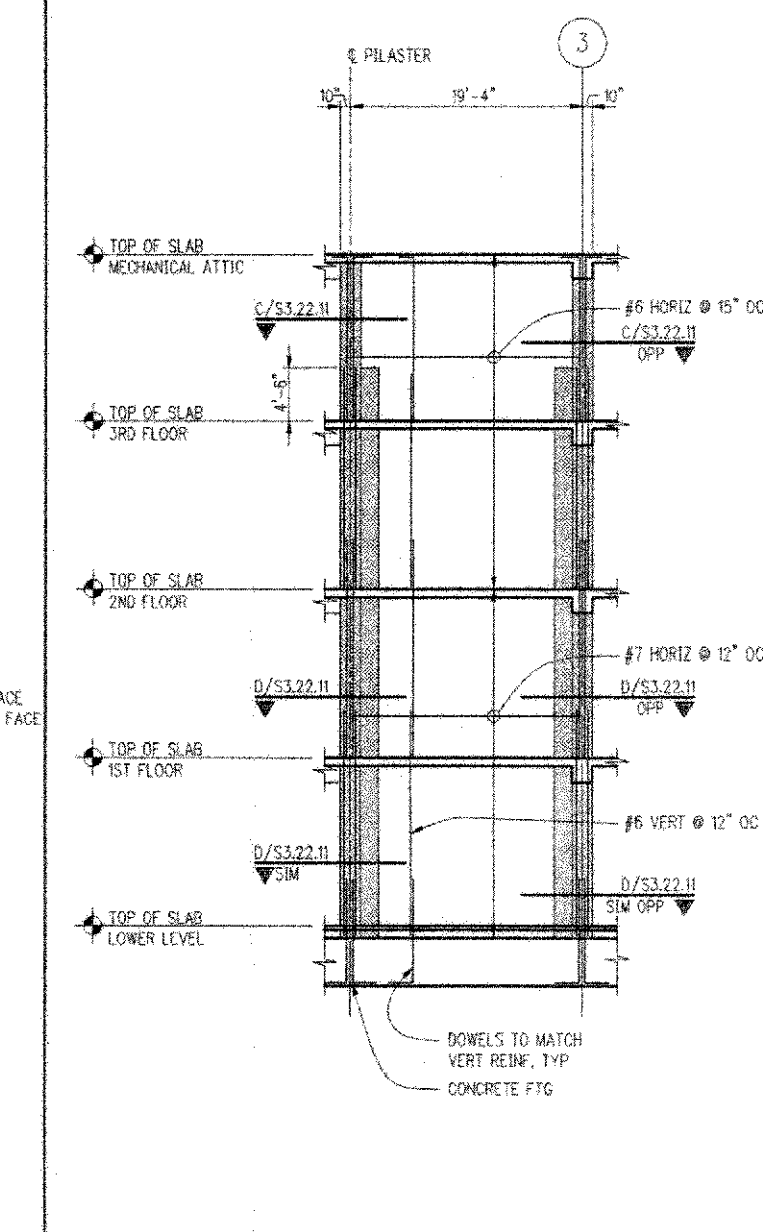

SHEARWALL ELEVATION AT GRID N 1/8"=1'-0" **K**

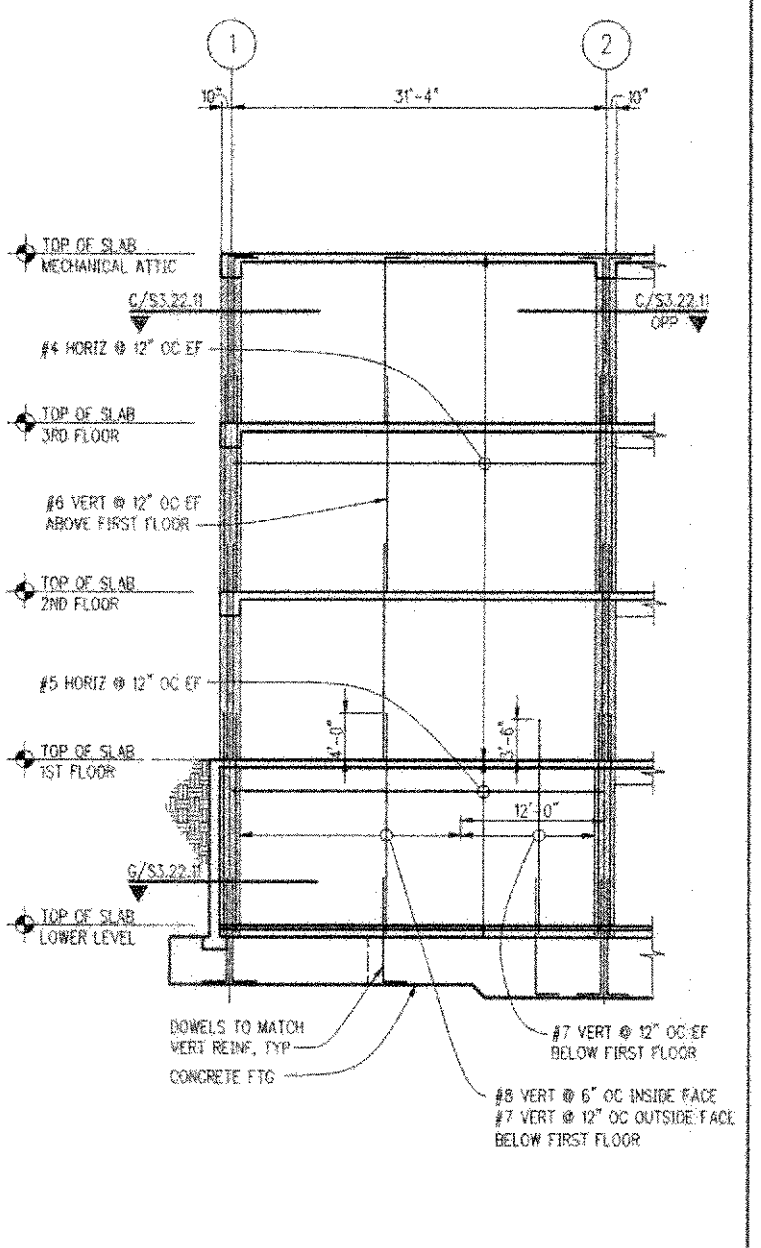

SHEARWALL ELEVATION AT GRID S 1/8"=1'-0" **R**

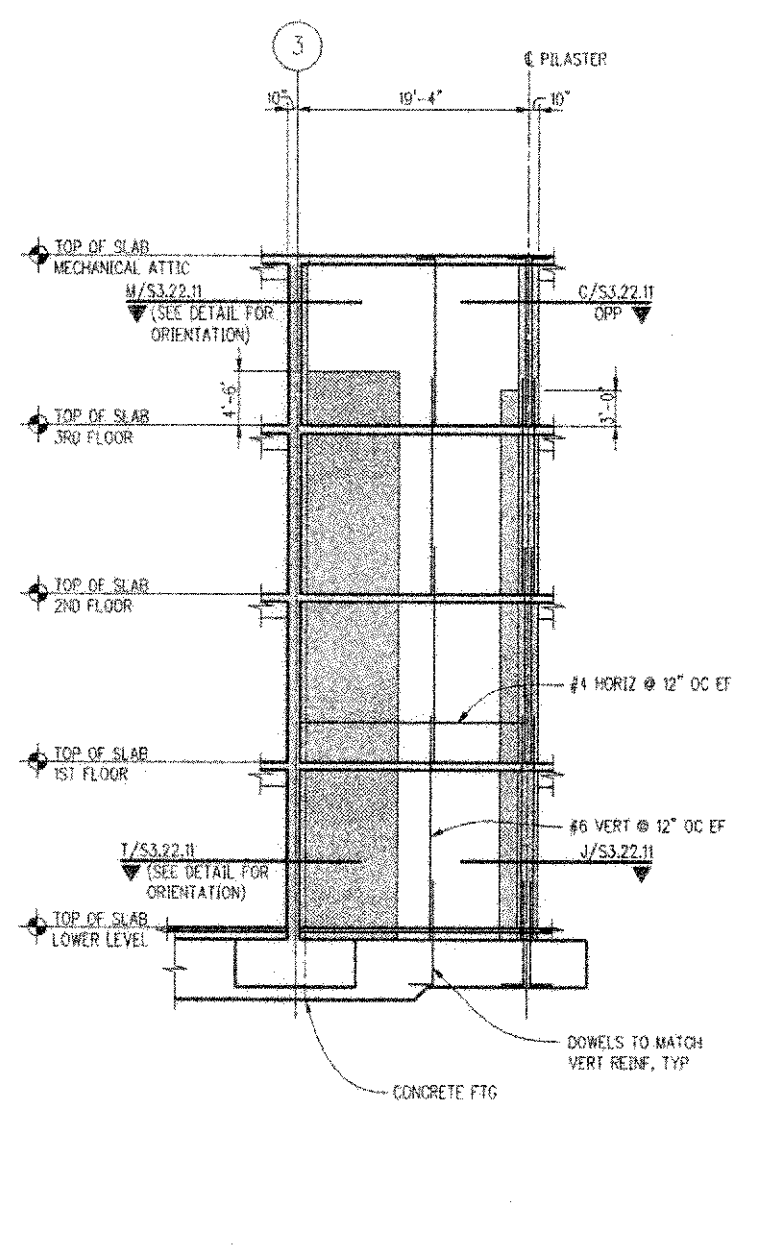

SHEARWALL ELEVATION AT GRID S 1/8"=1'-0" **S**

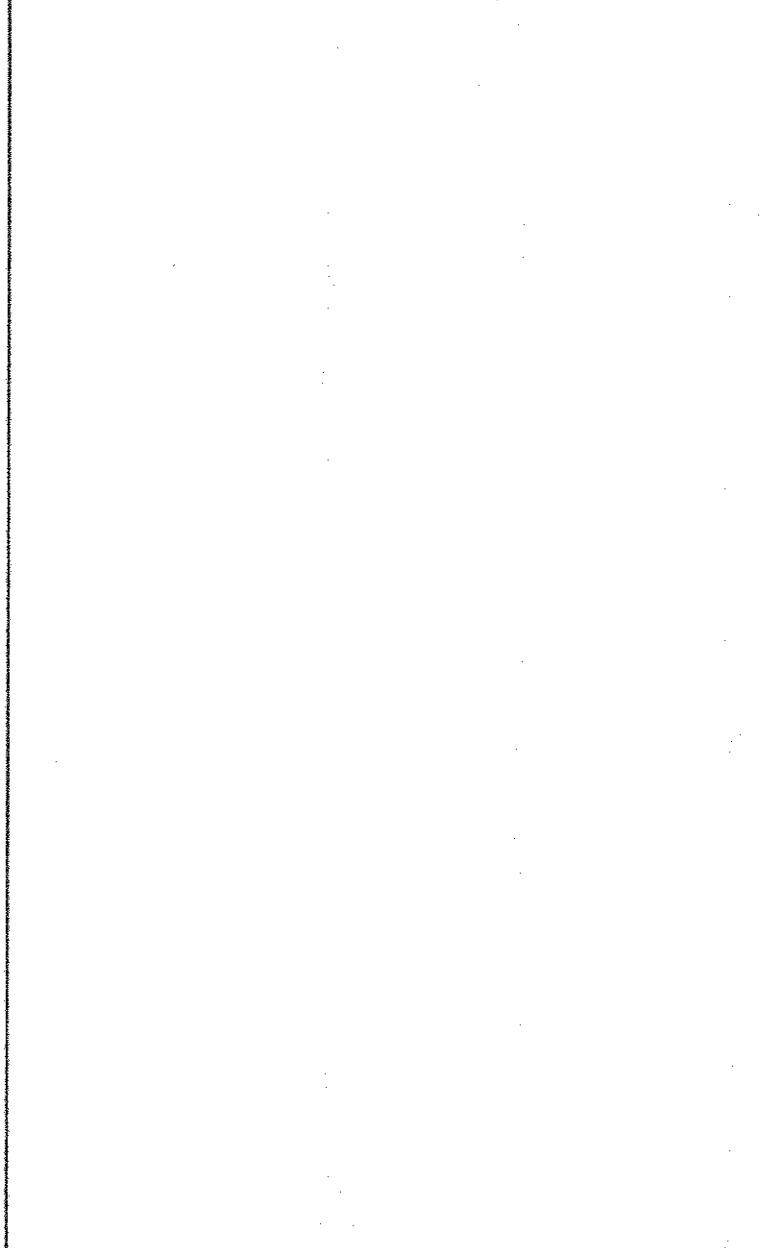

T

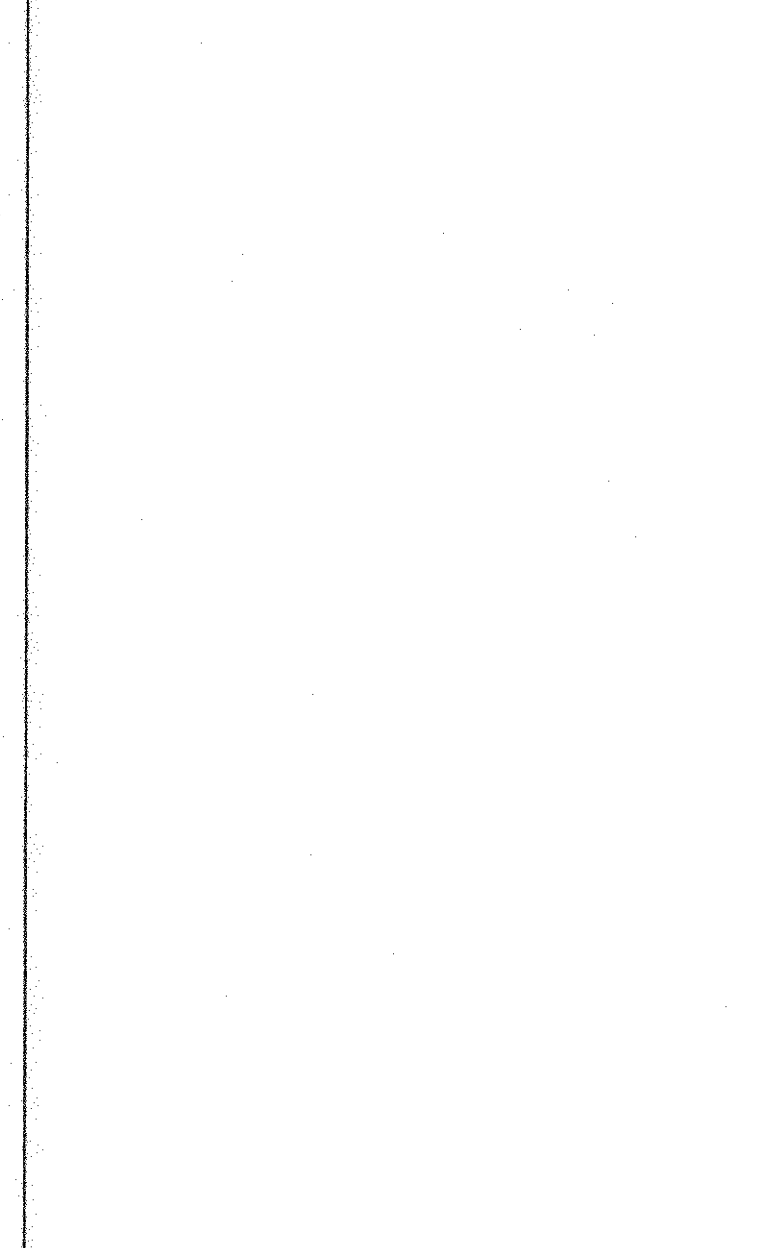

U

NOTES:

- WALLS ARE 12" THICK, UNO.
- CONCRETE COMPRESSIVE STRENGTH $f'_c = 4000$ PSI
- INDICATES SHEARWALL BOUNDARY ZONE
- VERT REINF SHOWN IS TYPICAL FULL HEIGHT EXCEPT @ SHADED BOUNDARY ZONES. BOUNDARY ZONE VERT REINF & TIES ARE SHOWN IN PLAN SECTIONS. USE SPECIAL TWISTLE QUALITY BARS PER S3.22.10 FOR VERTICAL REINF IN BOUNDARY ZONES. HORIZ REINF SHOWN IS TYPICAL FULL HEIGHT & WIDTH OF WALL. EXTEND HORIZ WALL REINF Lds INTO BOUNDARY ZONES MIN. OR Ldhs W/STD 90° HOOK.
- SEE S3.22.11 FOR FOOTING CALLOUTS & SECTIONS.
- TYPICAL COUPLING BEAM

CC2 LAP SPLICES

#5	2'-6"	#9	4'-6"
#6	3'-0"	#10	5'-0"
#7	3'-6"	#11	5'-7"
#8	4'-0"		

- HOOK AND THE SPACING WITHIN SHADED BOUNDARY ZONE AREAS SHALL BE 4" OC OVER ENTIRE LENGTH OF VERTICAL LAP SPLICES.

U NOTES

NBBJ
 111 South Jackson Street
 Seattle, Washington 98104
 206-223-5555
 Fax 206-421-2300

KPFF
 Structural Engineers
 1201 3rd Avenue, Suite 900
 Seattle, WA 98101

CDI
 Mechanical Engineers
 19203 26th Avenue W., Suite 218
 Lynnwood, WA 98036

Abacus
 Electrical Engineers
 401 2nd Avenue S., Suite 201
 Seattle, WA 98104

Otak
 Civil Engineers/Landscape Architects
 520 Kirkland Way, Suite 100
 Kirkland, WA 98033

L.C. Lee & Associates
 Wetland Restoration
 221 1st Avenue N., Suite 415
 Seattle, WA 98107

The Greenbush Group
 Architectural Engineers
 919 NE 71st Street
 Seattle, WA 98115

Sparring
 Audio Visual Consultants
 720 Olive Way, Suite 1100
 Seattle, WA 98101-1833

Candela
 Lighting Design
 720 Olive Way, Suite 1400
 Seattle, WA 98101-1833

UWB/CCC Co-located Campus
 Bothell, WA
 Phase 2a: CC2 Construction Documents

No. Date Revision No. Date Revision
 1 9/2/1999 A9 #2-1061

AS-BUILT
 11/1/2000

THIS DRAWING WAS PREPARED FROM INFORMATION SUPPLIED BY THE CONTRACTOR AND IS SUBJECT TO FIELD VERIFICATION.

Site AS NOTED Site Project Number 98-025
 Approved By: ASG Job Number 48170
 Designed TH Draw KHP Checked GLS Date SEPT 2, 1999

S3.22.21
 CC2
 Shear Wall
 Elevations

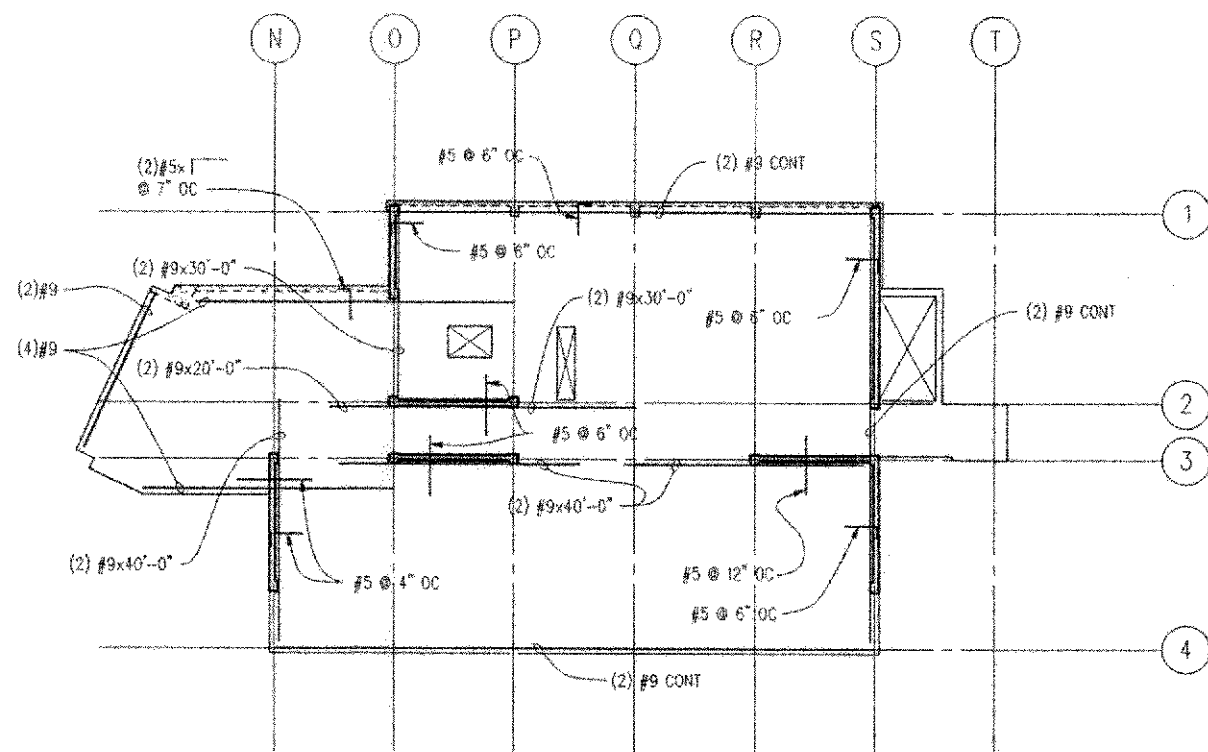

- NOTES:
1. ALL DIAPHRAGM REINF SHALL HAVE SEISMIC LAP SPLICES SHOWN IN TABLE.
 2. ALL DIAPHRAGM REINF IS AT MID-DEPTH OF SLAB UNL.
 3. DIAPHRAGM REINF IS ADDITIONAL TO REINF SHOWN ON PLAN SHEETS.
 4. SPLICES SHALL BE STAGGERED IN ALL CONT. REINF.
 5. ALL REINF @ 6" OC MAX UNL.
 6. ALL WALL DOWELS ARE 5'-0" OR 10'-0" ON.
 7. ALL STRUT BARS ARE SHOWN BESIDE SHEAR WALLS FOR CLARITY ONLY. PLACE BARS AT WALL CENTERLINE UNL.
 8. REFER TO R & S/S4.22.11 FOR WALL DOWEL DETAILS.

LAP SPLICES	
#5	2'-6"
#9	4'-6"

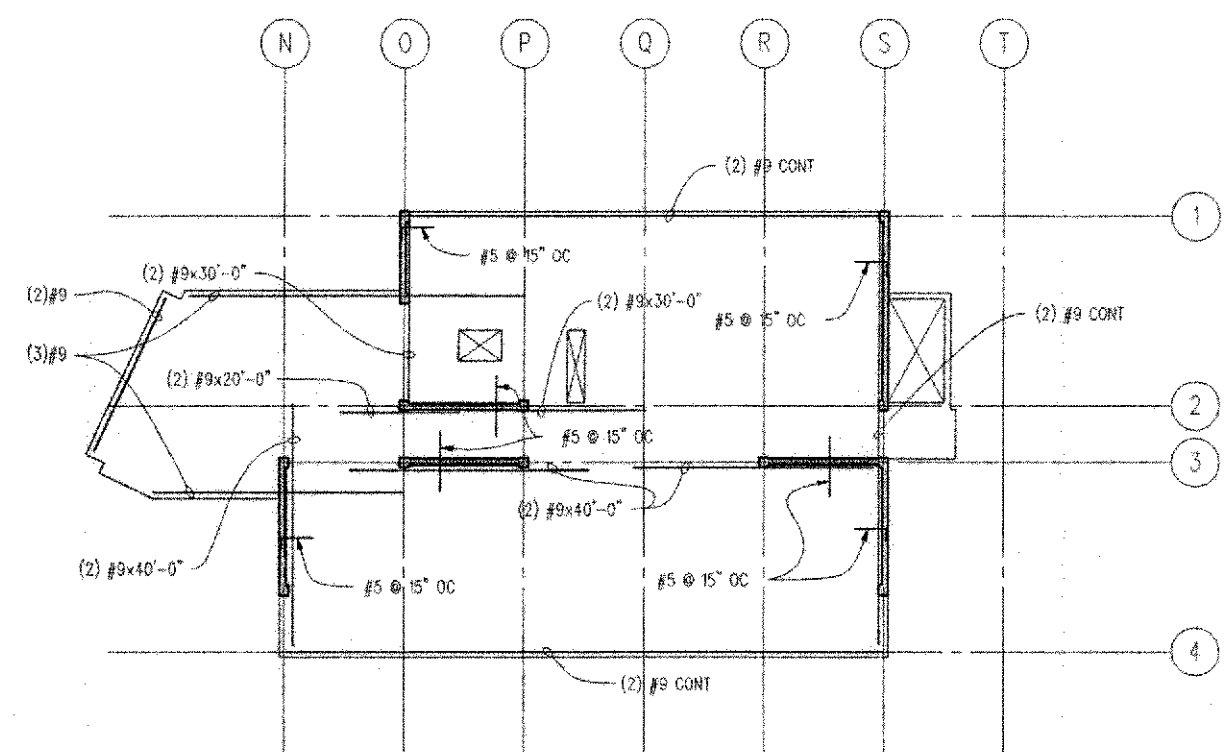

- NOTES:
1. ALL DIAPHRAGM REINF SHALL HAVE SEISMIC LAP SPLICES SHOWN IN TABLE.
 2. ALL DIAPHRAGM REINF IS AT MID-DEPTH OF SLAB UNL.
 3. DIAPHRAGM REINF IS ADDITIONAL TO REINF SHOWN ON PLAN SHEETS.
 4. SPLICES SHALL BE STAGGERED IN ALL CONT. REINF.
 5. ALL REINF @ 6" OC MAX UNL.
 6. ALL WALL DOWELS ARE 5'-0" OR 10'-0" ON.
 7. ALL STRUT BARS ARE SHOWN BESIDE SHEAR WALLS FOR CLARITY ONLY. PLACE BARS AT WALL CENTERLINE UNL.
 8. REFER TO R & S/S4.22.11 FOR WALL DOWEL DETAILS.

LAP SPLICES	
#5	2'-6"
#9	4'-6"

CC2 - FIRST FLOOR

NO SCALE A

CC2 - SECOND AND THIRD FLOORS

NO SCALE B

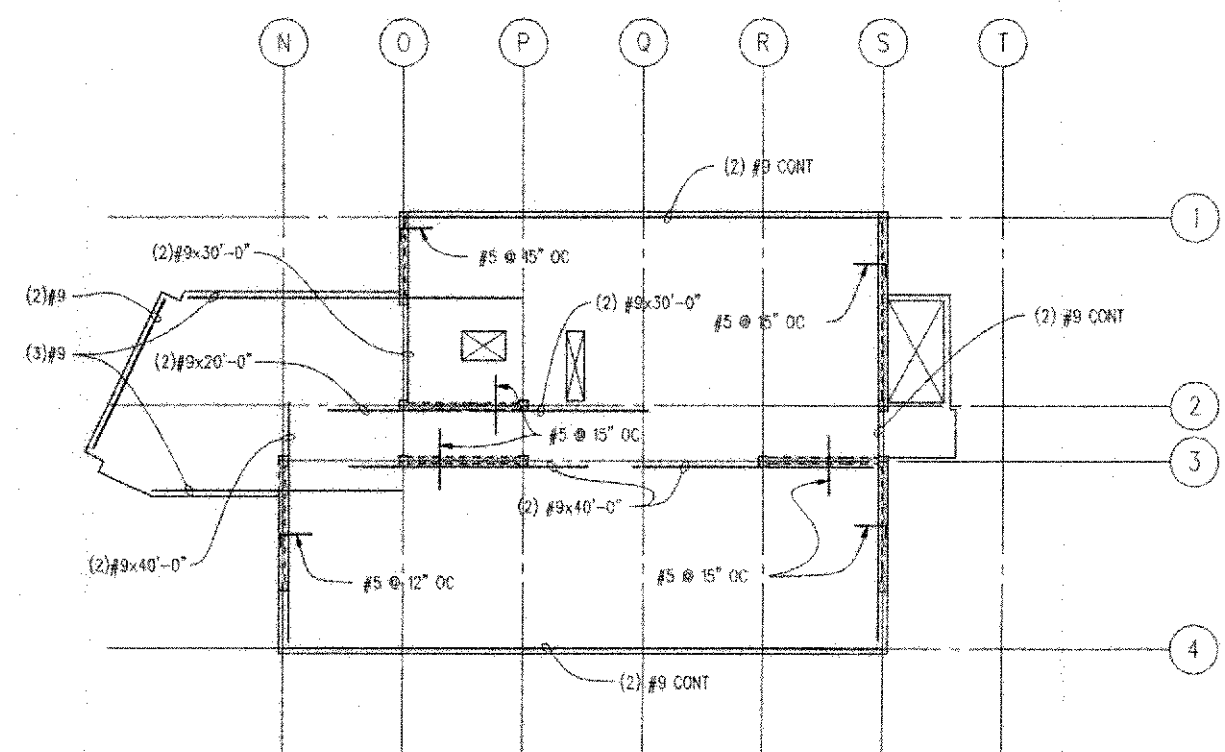

- NOTES:
1. ALL DIAPHRAGM REINF SHALL HAVE SEISMIC LAP SPLICES SHOWN IN TABLE.
 2. ALL DIAPHRAGM REINF IS AT MID-DEPTH OF SLAB UNL.
 3. DIAPHRAGM REINF IS ADDITIONAL TO REINF SHOWN ON PLAN SHEETS.
 4. SPLICES SHALL BE STAGGERED IN ALL CONT. REINF.
 5. ALL REINF @ 6" OC MAX UNL.
 6. ALL WALL DOWELS ARE 5'-0" OR 10'-0" ON.
 7. ALL STRUT BARS ARE SHOWN BESIDE SHEAR WALLS FOR CLARITY ONLY. PLACE BARS AT WALL CENTERLINE UNL.
 8. REFER TO R & S/S4.22.11 FOR WALL DOWEL DETAILS.

LAP SPLICES	
#5	2'-6"
#9	4'-6"

CC2 - MECHANICAL ATTIC

NO SCALE D

NOTES:
 JOB # 9807020
 JOB NAME UWB-CCC PHASE 2A - PHASE 1 (CLIENT ARCHIVE)\UWB-CCC PHASE 1\PLANS\CONSTRUCTION\0800 10.05.15 PM
 FILE PATH & NAME
 PLOTTED DATE & TIME
 UPDATED BY PLOTT SCALE
 XREF FILE 35-1434
 PLOT 1 of 1
 CARGLE
 REFS: *** NO REFS ATTACHED ***

NBBJ
 111 South Jackson Street
 Seattle, Washington 98104
 (206) 223-5555
 Fax (206) 421-2300

KPFF
 Structural Engineers
 207 3rd Avenue, Suite 900
 Seattle, WA 98101

Abacus
 Electrical Engineers
 401 2nd Avenue S, Suite 201
 Seattle, WA 98104

L.C. Lee & Associates
 Wetland Restoration
 221 1st Avenue W, Suite 415
 Seattle, WA 98101

Sporling
 Audio Visual Consultants
 720 Olive Way, Suite 1100
 Seattle, WA 98101-1833

Candela
 Lighting Design
 720 Olive Way, Suite 1400
 Seattle, WA 98101-1833

UWB/CCC Co-located Campus
 Bothell, WA
 Phase 2a: CC2 Construction Documents

THIS DRAWING WAS PREPARED FROM INFORMATION SUPPLIED BY THE CONTRACTOR AND IS SUBJECT TO FIELD VERIFICATION.

AS-BUILT
 11/1/2000

Scale: NO SCALE
 State Project Number: 98-029
 Approved By: ABC
 Job Number: 88170
 Designed: TH
 Drawn: SPJ
 Checked: CLS
 Date: SEPT 2, 1999

S3.22.31
 CC2
 Diaphragm
 Reinforcing Plans

NOTES: 1. JOB NAME: UWB-CCC - PHASE 1 CONSTRUCTION DOCUMENTS
 2. JOB NUMBER: 97440.00
 3. DATE: 11/1/2000
 4. DRAWING NUMBER: S4.00.16
 5. SCALE: AS SHOWN
 6. SHEET NUMBER: 16 OF 16
 7. DATE PLOTTED: 11/1/2000 2:01:51 PM
 8. PLOTTED BY: J. B. BROWN
 9. ORIGINAL DESIGNED BY: J. B. BROWN
 10. ORIGINAL DRAWING NUMBER: S4.00.16
 11. DATE OF ORIGINAL DRAWING: 11/1/2000
 12. DATE OF THIS REVISION: 11/1/2000
 13. REVISION: 1. SEE S4.00.16 FOR REVISIONS TO THIS DRAWING
 14. REVISION: 2. SEE S4.00.16 FOR REVISIONS TO THIS DRAWING
 15. REVISION: 3. SEE S4.00.16 FOR REVISIONS TO THIS DRAWING
 16. REVISION: 4. SEE S4.00.16 FOR REVISIONS TO THIS DRAWING
 17. REVISION: 5. SEE S4.00.16 FOR REVISIONS TO THIS DRAWING
 18. REVISION: 6. SEE S4.00.16 FOR REVISIONS TO THIS DRAWING
 19. REVISION: 7. SEE S4.00.16 FOR REVISIONS TO THIS DRAWING
 20. REVISION: 8. SEE S4.00.16 FOR REVISIONS TO THIS DRAWING
 21. REVISION: 9. SEE S4.00.16 FOR REVISIONS TO THIS DRAWING
 22. REVISION: 10. SEE S4.00.16 FOR REVISIONS TO THIS DRAWING
 23. REVISION: 11. SEE S4.00.16 FOR REVISIONS TO THIS DRAWING
 24. REVISION: 12. SEE S4.00.16 FOR REVISIONS TO THIS DRAWING
 25. REVISION: 13. SEE S4.00.16 FOR REVISIONS TO THIS DRAWING
 26. REVISION: 14. SEE S4.00.16 FOR REVISIONS TO THIS DRAWING
 27. REVISION: 15. SEE S4.00.16 FOR REVISIONS TO THIS DRAWING
 28. REVISION: 16. SEE S4.00.16 FOR REVISIONS TO THIS DRAWING
 29. REVISION: 17. SEE S4.00.16 FOR REVISIONS TO THIS DRAWING
 30. REVISION: 18. SEE S4.00.16 FOR REVISIONS TO THIS DRAWING
 31. REVISION: 19. SEE S4.00.16 FOR REVISIONS TO THIS DRAWING
 32. REVISION: 20. SEE S4.00.16 FOR REVISIONS TO THIS DRAWING
 33. REVISION: 21. SEE S4.00.16 FOR REVISIONS TO THIS DRAWING
 34. REVISION: 22. SEE S4.00.16 FOR REVISIONS TO THIS DRAWING
 35. REVISION: 23. SEE S4.00.16 FOR REVISIONS TO THIS DRAWING
 36. REVISION: 24. SEE S4.00.16 FOR REVISIONS TO THIS DRAWING
 37. REVISION: 25. SEE S4.00.16 FOR REVISIONS TO THIS DRAWING
 38. REVISION: 26. SEE S4.00.16 FOR REVISIONS TO THIS DRAWING
 39. REVISION: 27. SEE S4.00.16 FOR REVISIONS TO THIS DRAWING
 40. REVISION: 28. SEE S4.00.16 FOR REVISIONS TO THIS DRAWING
 41. REVISION: 29. SEE S4.00.16 FOR REVISIONS TO THIS DRAWING
 42. REVISION: 30. SEE S4.00.16 FOR REVISIONS TO THIS DRAWING
 43. REVISION: 31. SEE S4.00.16 FOR REVISIONS TO THIS DRAWING
 44. REVISION: 32. SEE S4.00.16 FOR REVISIONS TO THIS DRAWING
 45. REVISION: 33. SEE S4.00.16 FOR REVISIONS TO THIS DRAWING
 46. REVISION: 34. SEE S4.00.16 FOR REVISIONS TO THIS DRAWING
 47. REVISION: 35. SEE S4.00.16 FOR REVISIONS TO THIS DRAWING
 48. REVISION: 36. SEE S4.00.16 FOR REVISIONS TO THIS DRAWING
 49. REVISION: 37. SEE S4.00.16 FOR REVISIONS TO THIS DRAWING
 50. REVISION: 38. SEE S4.00.16 FOR REVISIONS TO THIS DRAWING
 51. REVISION: 39. SEE S4.00.16 FOR REVISIONS TO THIS DRAWING
 52. REVISION: 40. SEE S4.00.16 FOR REVISIONS TO THIS DRAWING
 53. REVISION: 41. SEE S4.00.16 FOR REVISIONS TO THIS DRAWING
 54. REVISION: 42. SEE S4.00.16 FOR REVISIONS TO THIS DRAWING
 55. REVISION: 43. SEE S4.00.16 FOR REVISIONS TO THIS DRAWING
 56. REVISION: 44. SEE S4.00.16 FOR REVISIONS TO THIS DRAWING
 57. REVISION: 45. SEE S4.00.16 FOR REVISIONS TO THIS DRAWING
 58. REVISION: 46. SEE S4.00.16 FOR REVISIONS TO THIS DRAWING
 59. REVISION: 47. SEE S4.00.16 FOR REVISIONS TO THIS DRAWING
 60. REVISION: 48. SEE S4.00.16 FOR REVISIONS TO THIS DRAWING
 61. REVISION: 49. SEE S4.00.16 FOR REVISIONS TO THIS DRAWING
 62. REVISION: 50. SEE S4.00.16 FOR REVISIONS TO THIS DRAWING
 63. REVISION: 51. SEE S4.00.16 FOR REVISIONS TO THIS DRAWING
 64. REVISION: 52. SEE S4.00.16 FOR REVISIONS TO THIS DRAWING
 65. REVISION: 53. SEE S4.00.16 FOR REVISIONS TO THIS DRAWING
 66. REVISION: 54. SEE S4.00.16 FOR REVISIONS TO THIS DRAWING
 67. REVISION: 55. SEE S4.00.16 FOR REVISIONS TO THIS DRAWING
 68. REVISION: 56. SEE S4.00.16 FOR REVISIONS TO THIS DRAWING
 69. REVISION: 57. SEE S4.00.16 FOR REVISIONS TO THIS DRAWING
 70. REVISION: 58. SEE S4.00.16 FOR REVISIONS TO THIS DRAWING
 71. REVISION: 59. SEE S4.00.16 FOR REVISIONS TO THIS DRAWING
 72. REVISION: 60. SEE S4.00.16 FOR REVISIONS TO THIS DRAWING
 73. REVISION: 61. SEE S4.00.16 FOR REVISIONS TO THIS DRAWING
 74. REVISION: 62. SEE S4.00.16 FOR REVISIONS TO THIS DRAWING
 75. REVISION: 63. SEE S4.00.16 FOR REVISIONS TO THIS DRAWING
 76. REVISION: 64. SEE S4.00.16 FOR REVISIONS TO THIS DRAWING
 77. REVISION: 65. SEE S4.00.16 FOR REVISIONS TO THIS DRAWING
 78. REVISION: 66. SEE S4.00.16 FOR REVISIONS TO THIS DRAWING
 79. REVISION: 67. SEE S4.00.16 FOR REVISIONS TO THIS DRAWING
 80. REVISION: 68. SEE S4.00.16 FOR REVISIONS TO THIS DRAWING
 81. REVISION: 69. SEE S4.00.16 FOR REVISIONS TO THIS DRAWING
 82. REVISION: 70. SEE S4.00.16 FOR REVISIONS TO THIS DRAWING
 83. REVISION: 71. SEE S4.00.16 FOR REVISIONS TO THIS DRAWING
 84. REVISION: 72. SEE S4.00.16 FOR REVISIONS TO THIS DRAWING
 85. REVISION: 73. SEE S4.00.16 FOR REVISIONS TO THIS DRAWING
 86. REVISION: 74. SEE S4.00.16 FOR REVISIONS TO THIS DRAWING
 87. REVISION: 75. SEE S4.00.16 FOR REVISIONS TO THIS DRAWING
 88. REVISION: 76. SEE S4.00.16 FOR REVISIONS TO THIS DRAWING
 89. REVISION: 77. SEE S4.00.16 FOR REVISIONS TO THIS DRAWING
 90. REVISION: 78. SEE S4.00.16 FOR REVISIONS TO THIS DRAWING
 91. REVISION: 79. SEE S4.00.16 FOR REVISIONS TO THIS DRAWING
 92. REVISION: 80. SEE S4.00.16 FOR REVISIONS TO THIS DRAWING
 93. REVISION: 81. SEE S4.00.16 FOR REVISIONS TO THIS DRAWING
 94. REVISION: 82. SEE S4.00.16 FOR REVISIONS TO THIS DRAWING
 95. REVISION: 83. SEE S4.00.16 FOR REVISIONS TO THIS DRAWING
 96. REVISION: 84. SEE S4.00.16 FOR REVISIONS TO THIS DRAWING
 97. REVISION: 85. SEE S4.00.16 FOR REVISIONS TO THIS DRAWING
 98. REVISION: 86. SEE S4.00.16 FOR REVISIONS TO THIS DRAWING
 99. REVISION: 87. SEE S4.00.16 FOR REVISIONS TO THIS DRAWING
 100. REVISION: 88. SEE S4.00.16 FOR REVISIONS TO THIS DRAWING
 101. REVISION: 89. SEE S4.00.16 FOR REVISIONS TO THIS DRAWING
 102. REVISION: 90. SEE S4.00.16 FOR REVISIONS TO THIS DRAWING
 103. REVISION: 91. SEE S4.00.16 FOR REVISIONS TO THIS DRAWING
 104. REVISION: 92. SEE S4.00.16 FOR REVISIONS TO THIS DRAWING
 105. REVISION: 93. SEE S4.00.16 FOR REVISIONS TO THIS DRAWING
 106. REVISION: 94. SEE S4.00.16 FOR REVISIONS TO THIS DRAWING
 107. REVISION: 95. SEE S4.00.16 FOR REVISIONS TO THIS DRAWING
 108. REVISION: 96. SEE S4.00.16 FOR REVISIONS TO THIS DRAWING
 109. REVISION: 97. SEE S4.00.16 FOR REVISIONS TO THIS DRAWING
 110. REVISION: 98. SEE S4.00.16 FOR REVISIONS TO THIS DRAWING
 111. REVISION: 99. SEE S4.00.16 FOR REVISIONS TO THIS DRAWING
 112. REVISION: 100. SEE S4.00.16 FOR REVISIONS TO THIS DRAWING

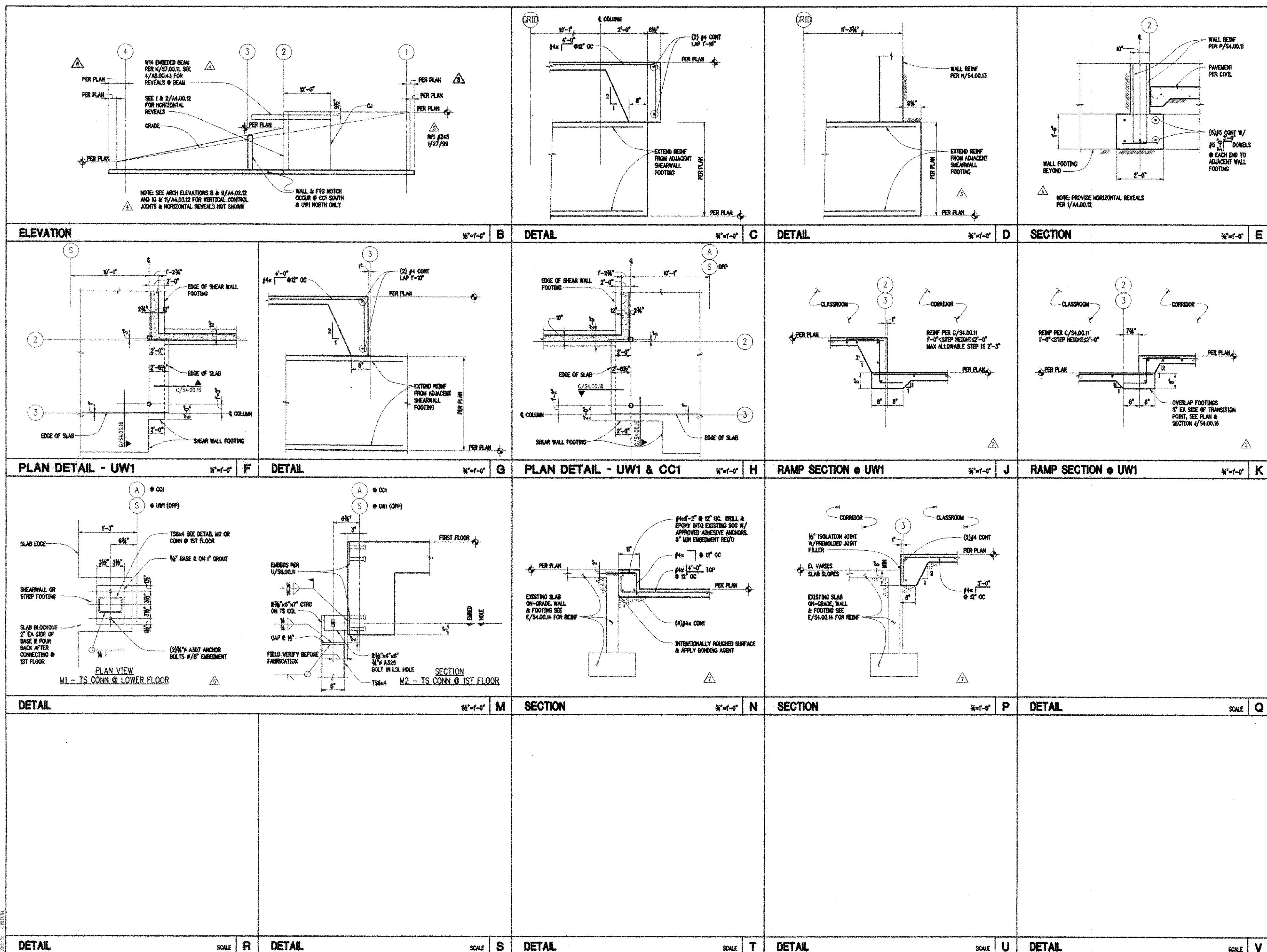

NBBJ
 111 South Jackson Street
 Seattle, Washington 98104
 (206) 222-5552
 Fax (206) 621-2900

KPFF
 Structural Engineers
 1201 3rd Avenue, Suite 900
 Seattle, WA 98101

Abacus
 Electrical Engineers
 401 2nd Avenue S., Suite 201
 Seattle, WA 98104

L.C. Lee & Associates
 Wetlands Restoration
 221 1st Avenue W., Suite 415
 Seattle, WA 98119

Spurling
 Audio Visual Consultants
 720 Olive Way, Suite 100
 Seattle, WA 98101-8533

Ortiz
 Mechanical/Landscape Architects
 620 Kirkland Way, Suite 100
 Kirkland, WA 98033

The Greenbush Group
 Associated Engineers
 919 NE 71st Street
 Seattle, WA 98115

Candela
 Lighting Design
 720 Olive Way, Suite 1400
 Seattle, WA 98101-8533

UWB/CCC Co-located Campus

Bothell, WA
 Phase 1 Construction Documents

AS-BUILT
 11/1/2000

No.	Date	Revision	No.	Date	Revision
0	03/27/98	IC	8	02/29/99	2-2841
1	10/22/98	AS 2-T			
2	02/03/99	AS 2-W			
3	02/03/99	86 RFS			
4	02/03/99	86 RFS			
5	02/03/99	86 RFS			
6	02/03/99	86 RFS			
7	02/03/99	86 RFS			

S4.00.16
 Common Foundation Details
 Scale: AS NOTED
 Size: Project Number 98-029
 Approved By: [Signature] Job Number: 97440
 Drawn: KJH Date: [Date] Checked: ABC Date: [Date]

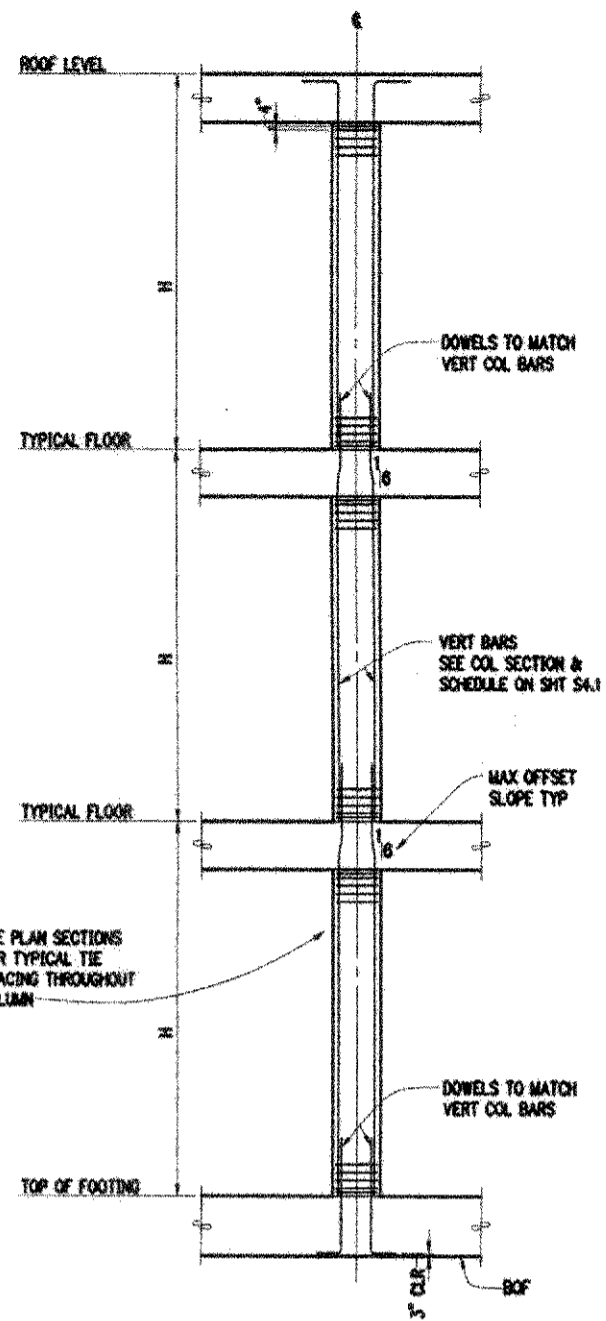

CONCRETE COLUMN SCHEDULE											
MECH ATTIC EL	(8)#8 VERT SEE NOTE 5 FOR TIES	(8)#9 VERT SEE NOTE 5 FOR TIES	(8)#8 VERT SEE NOTE 5 FOR TIES	(8)#8 VERT SEE NOTE 6 FOR TIES	(8)#8 VERT SEE NOTE 6 FOR TIES	(8)#8 VERT SEE NOTE 6 FOR TIES	(8)#8 VERT SEE NOTE 6 FOR TIES	(8)#8 VERT SEE NOTE 6 FOR TIES	(8)#8 VERT SEE NOTE 6 FOR TIES	(8)#8 VERT SEE NOTE 6 FOR TIES	(8)#8 VERT SEE NOTE 6 FOR TIES
3RD FLOOR EL	DO	DO	DO	5/S4.00.21 24"x24"	DO	DO	DO	DO	5/S4.00.21 24"x24"	DO	(8)#8 VERT SEE NOTE 6 FOR TIES 24"x24"
2ND FLOOR EL	(8)#8 VERT SEE NOTE 5 FOR TIES 18"x20"	DO	DO	(8)#8 VERT SEE NOTE 6 FOR TIES 24"x24"	(8)#8 VERT SEE NOTE 6 FOR TIES 24"x24"	(8)#8 VERT SEE NOTE 6 FOR TIES 24"x24"	(8)#8 VERT SEE NOTE 6 FOR TIES 24"x24"	(8)#8 VERT SEE NOTE 6 FOR TIES 24"x24"	(8)#10 VERT SEE NOTE 6 FOR TIES 24"x24"	DO	(8)#9 VERT SEE NOTE 6 FOR TIES 24"x24"
1ST LEVEL EL	(8)#8 VERT SEE NOTE 5 FOR TIES 18"x20"	(8)#9 VERT SEE NOTE 5 FOR TIES 18"x20"	(8)#8 VERT SEE NOTE 5 FOR TIES 18"x20"	(8)#8 VERT SEE NOTE 6 FOR TIES 24"x24"	(8)#8 VERT SEE NOTE 6 FOR TIES 24"x24"	(8)#8 VERT SEE NOTE 6 FOR TIES 24"x24"	(8)#8 VERT SEE NOTE 6 FOR TIES 24"x24"	(8)#8 VERT SEE NOTE 6 FOR TIES 24"x24"	(8)#10 VERT SEE NOTE 6 FOR TIES 24"x24"	(8)#8 VERT SEE NOTE 6 FOR TIES 24"x24"	(8)#9 VERT SEE NOTE 6 FOR TIES 24"x24"
FOUNDATION	VERTS PER Q/S4.00.21 18"x31 1/2"	SEE NOTE 5 FOR TIES 18"x20"	SEE NOTE 5 FOR TIES 18"x20"						E/S4.00.21 24"x24"	(8)#10 VERT SEE NOTE 6 FOR TIES 24"x24"	(8)#8 VERT SEE NOTE 6 FOR TIES 24"x24"
ORIENTATION	N										
COLUMN MARK	C-1	C-2 (NOTE 7)	C-3 (NOTE 7)	C-4	C-5	C-6	C-7	C-8	C-9	C-10	

- SCHEDULE NOTES:**
- SEE PLAN FOR COL MARK.
 - CONTRACTOR SHALL VERIFY EXACT ELEVATIONS WITH ARCHITECTURAL DRAWINGS PRIOR TO DETAILING AND FABRICATION.
 - PROVIDE 1/2"x1/2" CHAMFER AT ALL COLUMN CORNERS.
 - LAP #8 BARS & DOWELS 5'-2", LAP #9 BARS & DOWELS 5'-10", LAP #10 BARS & DOWELS 6'-7".
 - R/S4.00.21 FOR 30" EA. END FROM TOP OR BOT OF SLAB REMAINDER PER H/S4.00.21.
 - T/S4.00.21 FOR 30" EA. END FROM TOP OR BOT OF SLAB REMAINDER PER P/S4.00.21.
 - SEE B/S4.22.12 FOR COLUMN DOWEL DETAIL INTO EXISTING FOOTING (CC2 BUILDING ONLY).

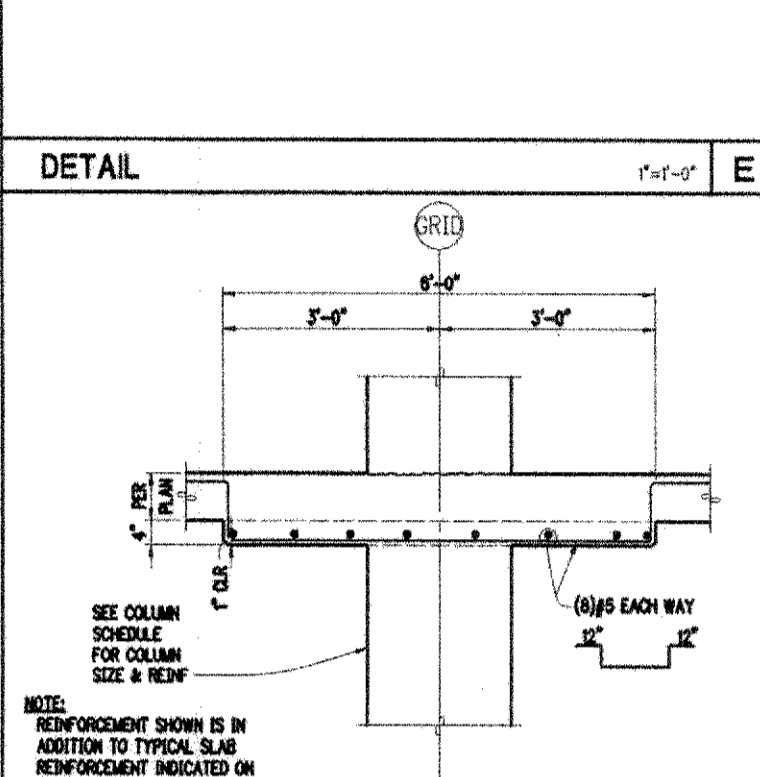
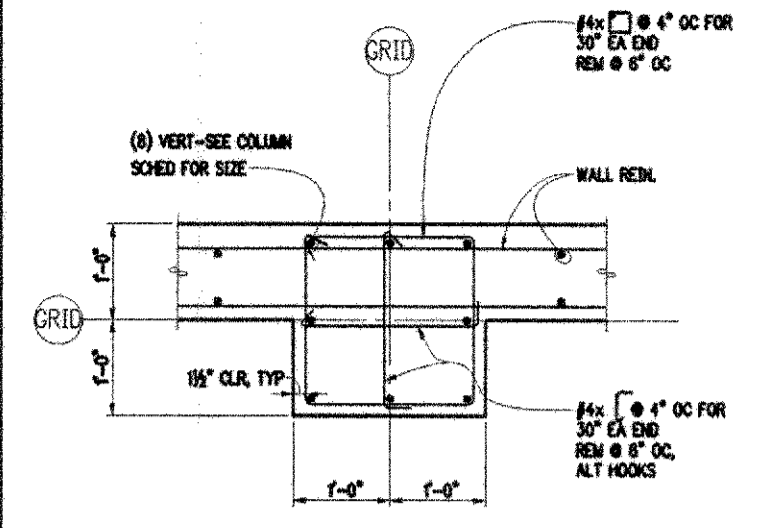

DETAIL E 1'-1'-0"

DETAIL F 1/2'-1'-0"

COLUMN SCHEDULE F NO SCALE J

TYPICAL DROP CAP 3/4'-1'-0" K

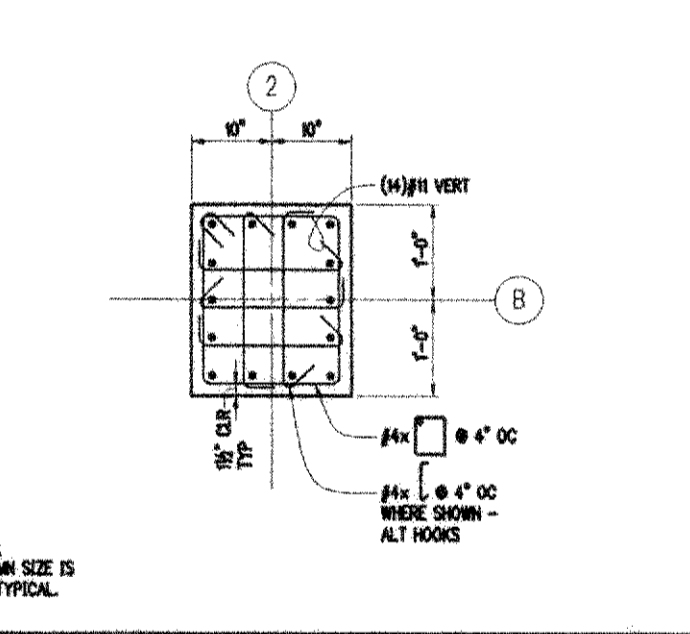

DETAIL L 1'-1'-0"

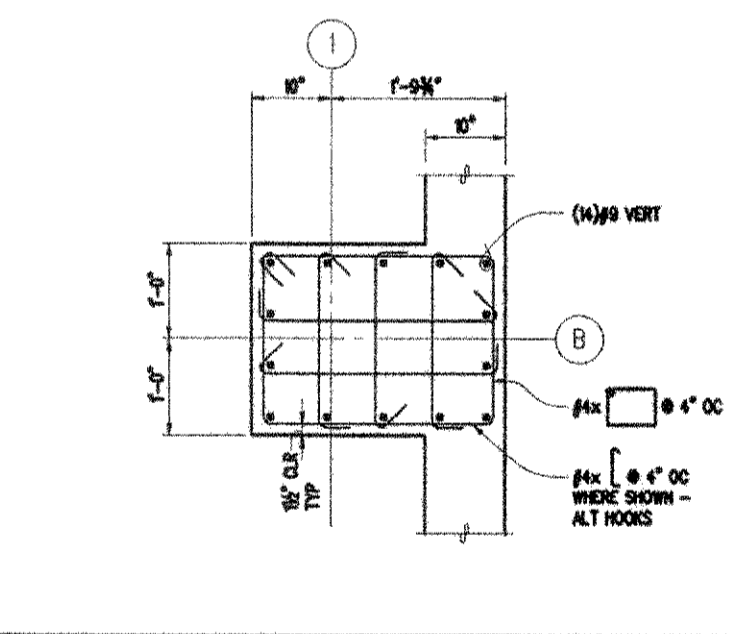

DETAIL M 1'-1'-0"

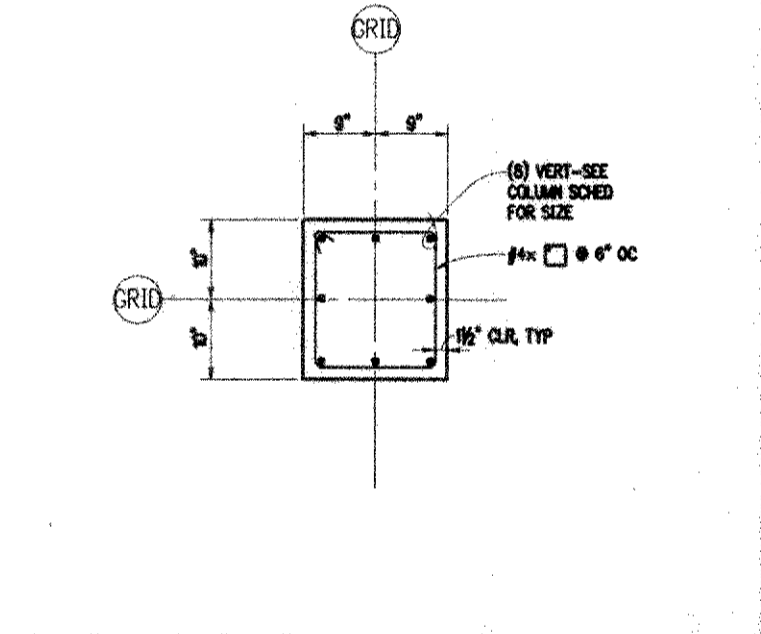

DETAIL N 1'-1'-0"

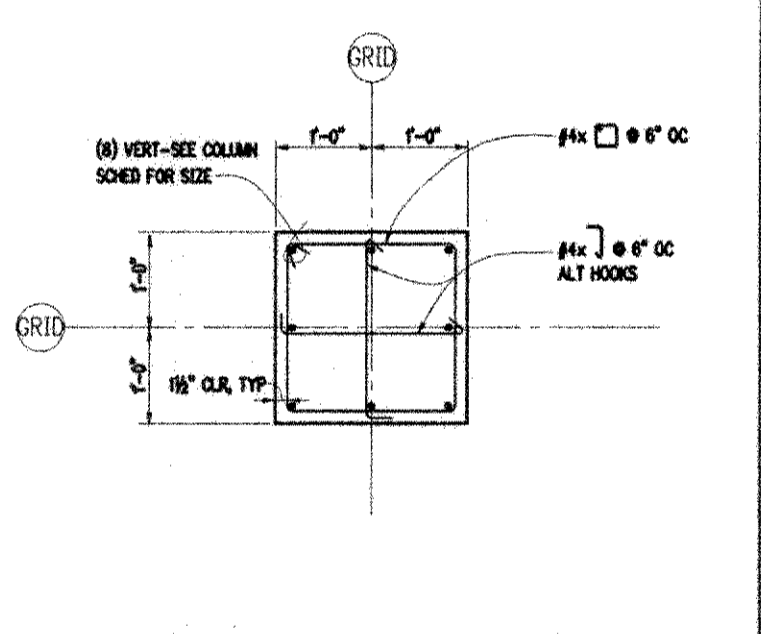

DETAIL P 1'-1'-0"

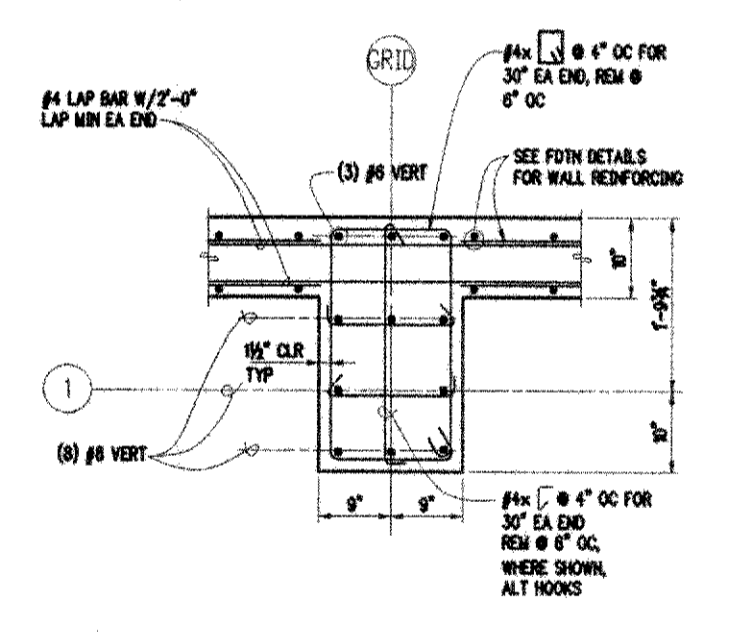

DETAIL Q 1'-1'-0"

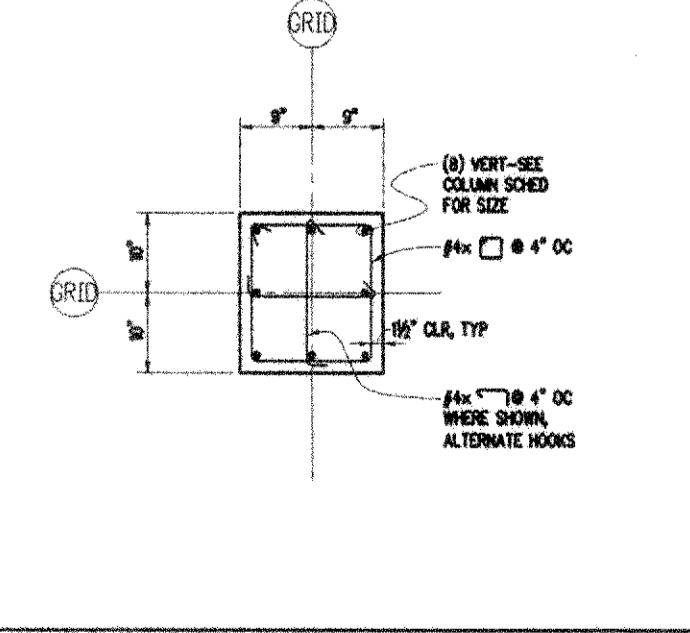

DETAIL R 1'-1'-0"

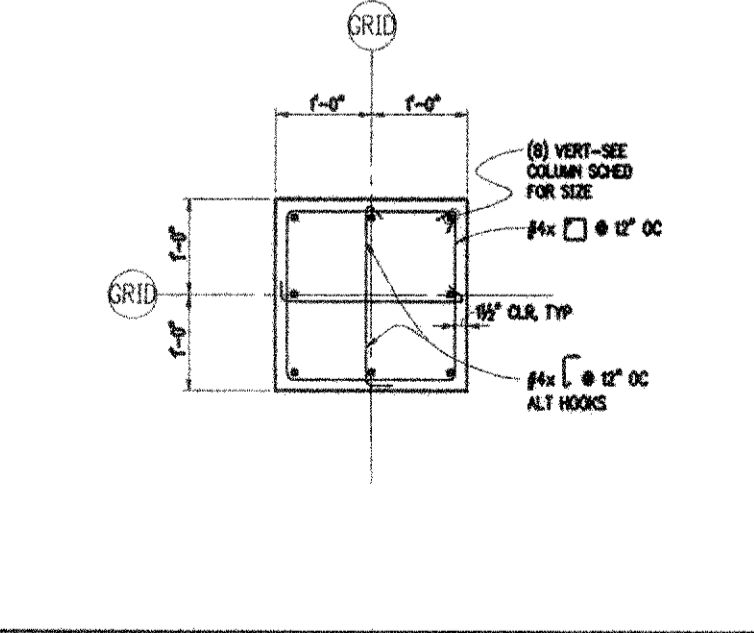

DETAIL S 1'-1'-0"

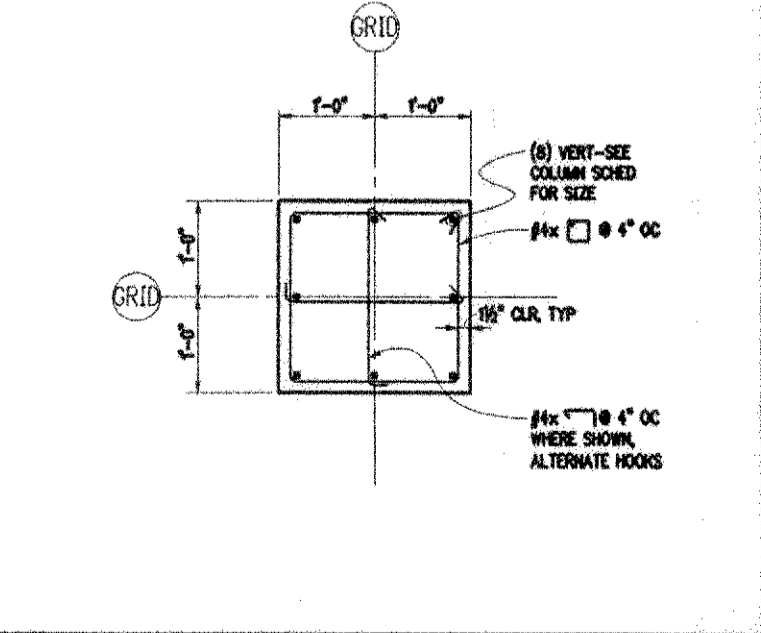

DETAIL T 1'-1'-0"

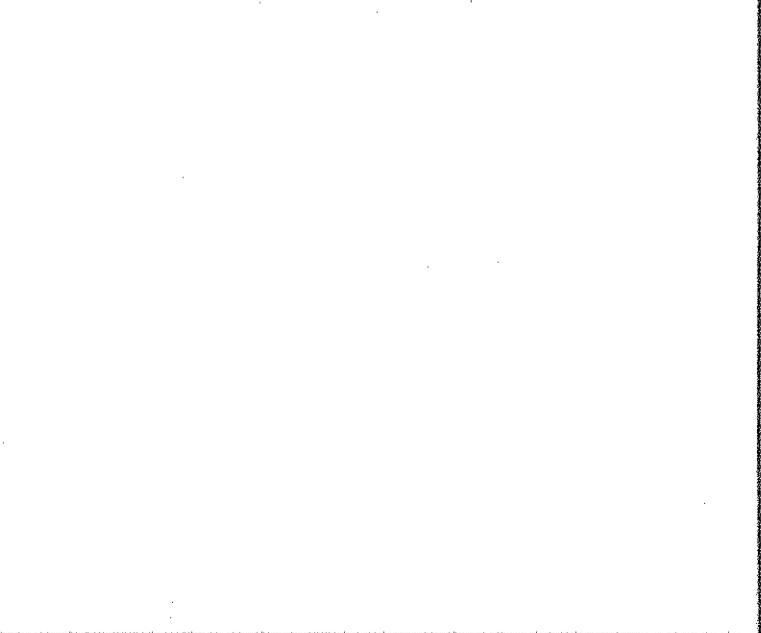

DETAIL U 1'-1'-0"



DETAIL V 1'-1'-0"

NBBJ

KPFF
Structural Engineers
2001 3rd Avenue, Suite 900
Seattle, WA 98101

Abacus
Electrical Engineers
401 2nd Avenue S, Suite 201
Seattle, WA 98104

Orlik
Civil Engineers/Landscape Architects
620 Kirkland Way, Suite 100
Kirkland, WA 98033

L.C. Lee & Associates
Wellness Restoration
221 1st Avenue W, Suite 415
Seattle, WA 98119

The Greenbush Group
Acoustical Engineers
919 NE 21st Street
Seattle, WA 98115

Sporling
Audio Visual Consultants
720 Olive Way, Suite 1100
Seattle, WA 98101-1833

Candela
Lighting Design
720 Olive Way, Suite 1400
Seattle, WA 98101-1833

UWB/CCC Co-located Campus
Bothell, WA
Phase 1 Construction Documents

No. Date Revisions No. Date Revisions
0 8/17/09 JSC
1 10/28/09 AS 2-15
2 10/29/09 AS 2-15
3 10/29/09 AS 2-15

AS-BUILT
11/1/2000

Scale: AS NOTED
State Project Number: 98-029
Approved by: [Signature]
Checked: ABC
Date: NOVEMBER 1, 2000

S4.00.21
Common
Column Schedule
and Details

NOTES: JOB # 97440 UWB/CCC - PHASE 1 CONSTRUCTION DOCUMENTS
 DATE: 11/1/2000
 DRAWN BY: KHP
 CHECKED BY: ABC
 PROJECT: 1511-01-01
 SHEET: 1511-01-01

MARK	TYPE	SIZE (INCHES)		BOTTOM BARS		TOP BARS		STIRRUPS			COMMENTS	
		WIDTH	DEPTH	CONT	ADDED	CONT	ADDED	LOCH	SIZE	TYPE		SPACING
B-1	4	18	24	(3)#9	(3)#9	(2)#9	(4)#9	LEFT	#4	B	8" L & R 10" MID	SEE BEAM ELEV FOR ADDITIONAL REIN
B-2	3	20	20	(2)#9	-	(2)#9	(3)#11	L & R	#4	F	8"	
B-3	2	20	20	(2)#9	-	(2)#9	(3)#9	L & R	#4	F	8"	
B-4	1	18	20	(2)#9	-	(2)#9	-	-	#4	F	8"	
B-5	4	14	24	(3)#9	(1)#9	(2)#9	(3)#9	LEFT	#4	B	10"	
B-6	4	18	24	(3)#9	(2)#9	(2)#9	(5)#9	LEFT	#4	B	10"	
B-7	2	20	24	(2)#9	(2)#9	(2)#9	(4)#9	RIGHT	#4	F	10"	
B-8	3	20	24	(2)#9	(1)#9	(2)#9	(4)#9	L & R	#4	F	10"	
B-9	3	20	20	(2)#9	-	(2)#9	(3)#9	L & R	#4	F	8"	
B-10	1	18	24	(3)#9	(1)#9	(2)#9	-	-	#4	B	10"	
B-11	1	20	24	(3)#9	(2)#9	(2)#9	-	-	#4	B	10"	
B-12	1	20	24	(3)#9	(2)#9	(3)#9	(2)#9	L & R	#4	B	10"	
B-13	2	14	24	(3)#11	-	(2)#11	(4)#11	RIGHT	#4	B	6" L & R 10" MID	B-13A CONTINUE REIN TO SHEAR WALL B-13B- USE TIE TYPE F
B-14	3	14	24	(2)#9	(1)#9	(2)#11	(4)#11	LEFT	#4	B	6" L & R 10" MID	
B-15	2	14	24	(2)#9	(1)#9	(2)#11	(3)#9	LEFT	#4	B	10"	B-15A- SEE E/S4.00.32
B-16	2	18	24	(2)#9	(4)#9	(2)#9	(6)#9	RIGHT	#4	F	8" L & R 10" MID	
B-17	3	18	24	(2)#9	(3)#9	(2)#9	(5)#11	L & R	#4	F	6" L & R 10" MID	
B-18	2	24	28	(3)#11	(4)#11	(2)#11	(10)#11	RIGHT	#4	C	5" L & R 9" MID	
B-19	3	24	28	(3)#11	(3)#11	(2)#11	(10)#11	L & R	#4	C	5" L & R 9" MID	
B-20	1	18	24	(2)#9	(3)#11	(2)#9	(2)#11	L & R	#4	F	10"	
B-21	1	12	18	(2)#9	-	(2)#9	-	-	#4	B	6"	
B-22	1	12	18	(2)#9	(1)#9	(2)#9	(1)#9	L & R	#4	B	6"	
B-23	1	24	28	(3)#11	(3)#11	(2)#9	(3)#9	L & R	#4	B	10"	
B-24	1	24	28	(5)#9	(5)#9	(3)#9	(2)#9	L & R	#4	G	6"	
B-25	3	14	24	(2)#9	(1)#9	(2)#11	(2)#11	L & R	#4	B	10"	
B-26	1	14	24	(3)#9	(1)#9	(2)#9	-	-	#4	B	10"	
B-27	2	14	24	(2)#9	-	(2)#11	(3)#11	LEFT	#4	B	6" L & R 10" MID	
B-28	1	14	24	(2)#11	(2)#9	(2)#11	-	-	#4	F	10"	
B-29	2	14	24	(2)#11	(1)#11	(2)#11	(2)#11	RIGHT	#4	F	10"	
B-30	3	14	24	(2)#9	(2)#9	(2)#11	(2)#11	L & R	#4	F	10"	
B-31	1	12	16	(2)#9	-	(2)#9	-	-	#4	B	6"	
B-32	1	20	28	(2)#9	(1)#11	(2)#9	(1)#11	L & R	#4	B	12"	
B-33	1	24	32	(2)#9	(1)#9	(2)#9	(1)#9	L & R	#4	B	10"	
B-34	1	24	36	(4)#11	-	(2)#11	(4)#11	LEFT	#4	B	6" L & R 10" MID	
B-35	1	28	32	(3)#11	(2)#11	(2)#9	(2)#9	L & R	#4	B	10"	
B-36	1	14	28	(2)#11	(3)#9	(2)#11	(1)#11	L & R	#4	B	10"	ADD (4)#5x10'-0" TO LAP W/20A. SEE DETAIL C/S6.01.11
B-37	2	14	28	(4)#11	-	(2)#11	(4)#11	RIGHT	#4	B	5" L & R 10" MID	
B-38	4	12	24	(2)#9	-	(2)#9	(4)#9	LEFT	#4	B	10"	
B-39		24	28									SEE DETAIL P/S4.00.31 FOR REIN
B-40		18	24									SEE DETAIL P/S4.00.31 FOR REIN
B-41	1	24	28	(3)#9	-	(3)#9	-	-	#4	F	8"	
B-42	1	20	24	(4)#11	(2)#11	(3)#11	-	-	#4	F	8"	
B-43	1	12	24	(2)#9	(5)#9	(2)#9	(2)#9	LEFT	#4	F	6" L & R 10" MID	
B-44		14	24									SEE DETAIL P/S4.00.31 FOR REIN
B-45	2	18	34	(2)#9	(4)#9	(2)#9	(6)#9	LEFT	#4	F	8"	SEE G/S4.00.32 FOR ADD'L INFO
B-45		18	34				(3)#9	RIGHT	#4	F	8"	SEE DETAIL P/S4.00.31 FOR REIN SEE G/S4.00.32 FOR ADD'L INFO

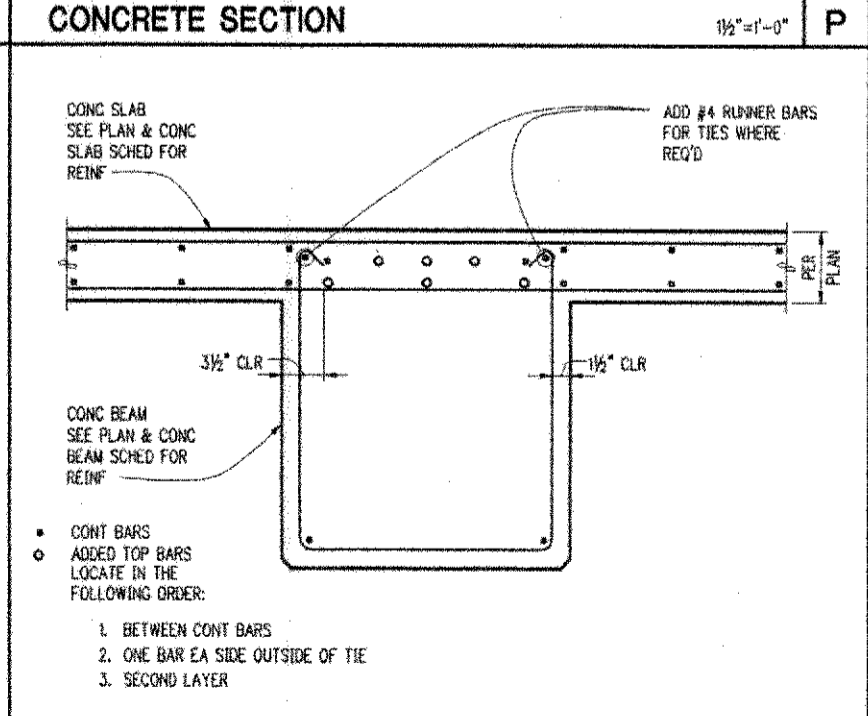
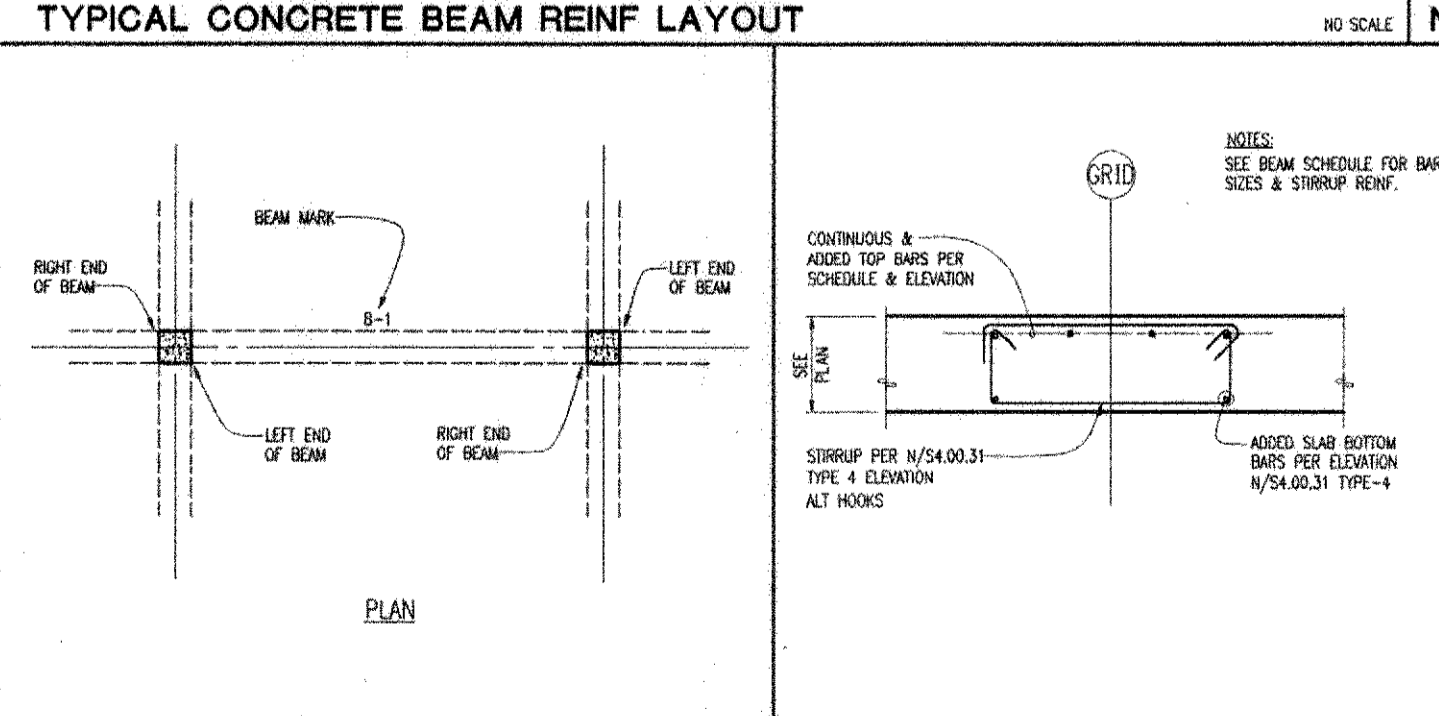
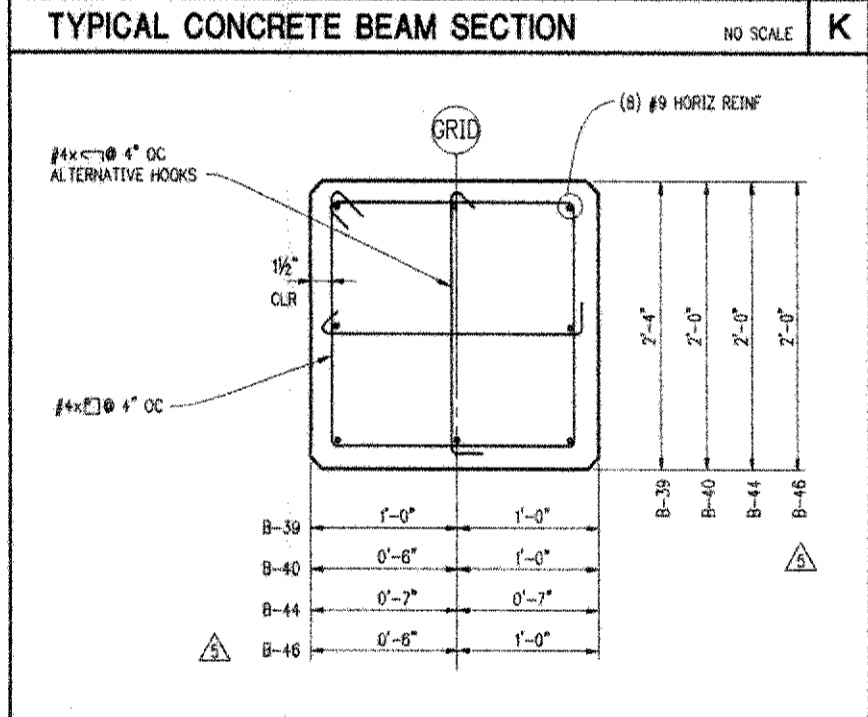
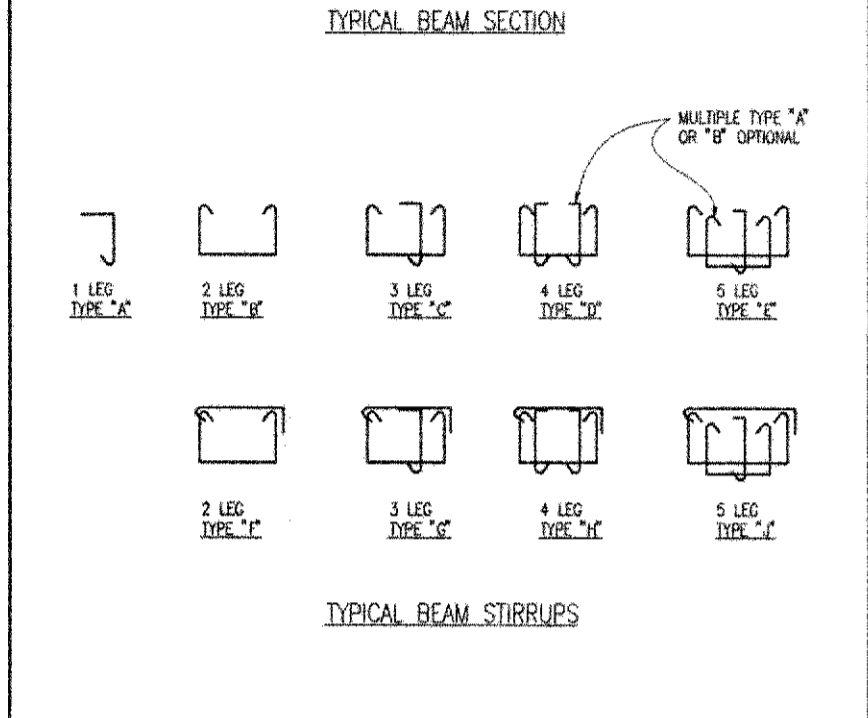
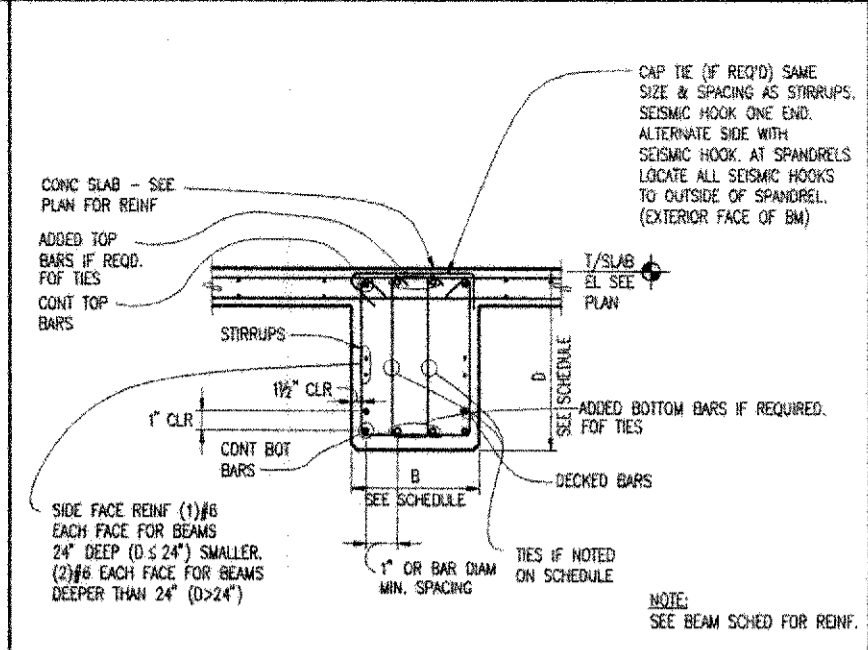
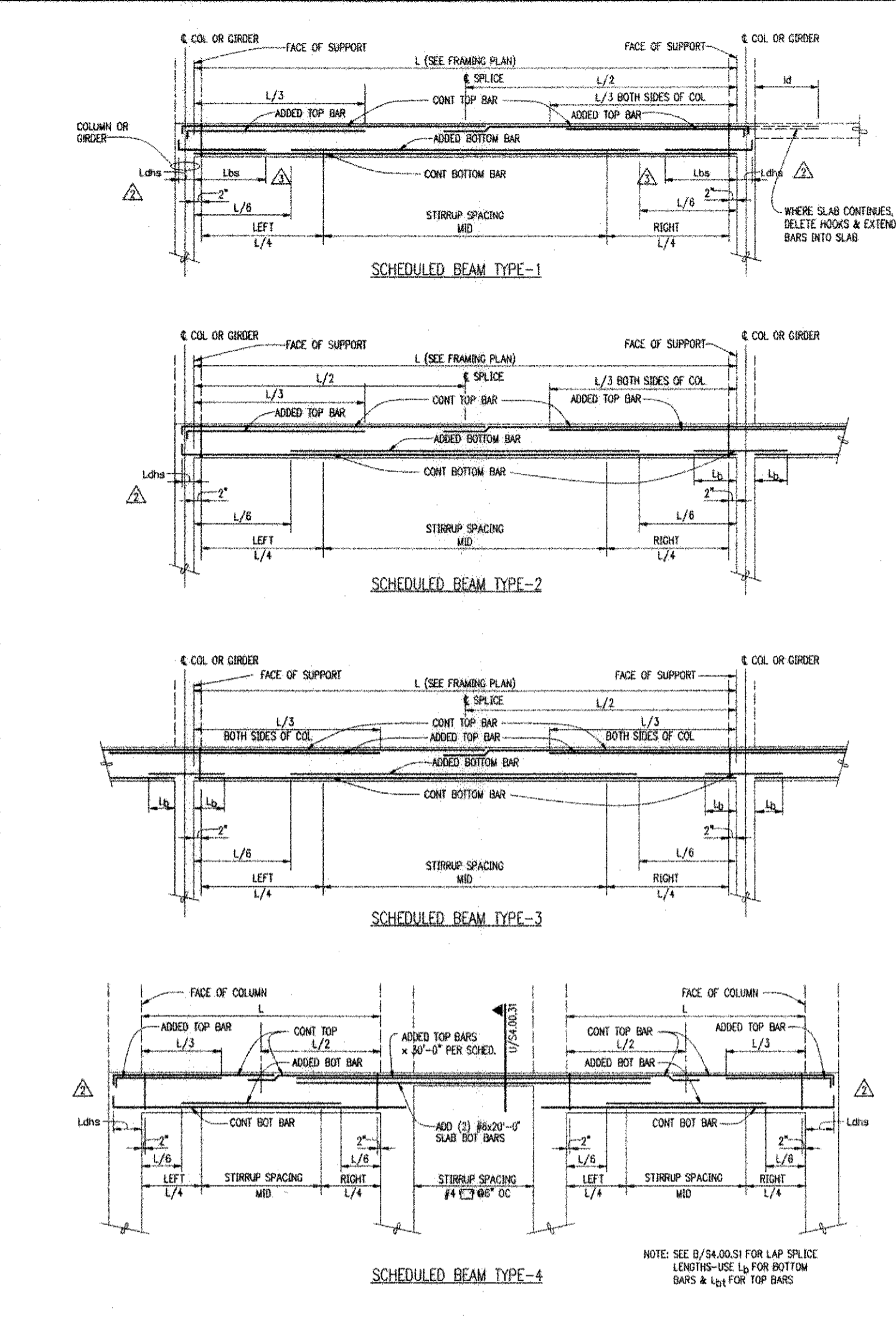

PLAN NO SCALE T SECTION NO SCALE U

TYPICAL REBAR REPLACEMENT 1/2"=1'-0" V

NBBJ
 111 South Jackson Street
 Seattle, Washington 98104
 (206) 222-5555
 Fax: (206) 621-2300

KPFF
 Structural Engineers
 1201 3rd Avenue, Suite 900
 Seattle, WA 98101

Abacus
 Electrical Engineers
 401 2nd Avenue S, Suite 201
 Seattle, WA 98104

L.C. Lee & Associates
 Mechanical Engineers
 221 1st Avenue W, Suite 415
 Seattle, WA 98101

Sporling
 Radio Visual Consultants
 720 Olive Way, Suite 100
 Seattle, WA 98101-1853

The Greenbush Group
 Acoustical Engineers
 919 NE 7th Street
 Seattle, WA 98105

Candela
 Lighting Design
 720 Olive Way, Suite 1400
 Seattle, WA 98101-1853

Otek
 Civil Engineers/Landscape Architects
 620 Kirkland Way, Suite 100
 Kirkland, WA 98033

CDI
 Mechanical Engineers
 19203 36th Avenue W, Suite 210
 Lynnwood, WA 98036

UWB/CCC Co-located Campus
 Bothell, WA
 Phase 1 Construction Documents

No. Date Revision
 0 8/27/98 U/C
 1 10/1/98
 2 8/27/98 ASL 2-2
 3 11/20/98 R1 200
 4 12/26/98 R1 200
 5 11/1/2000

THIS DRAWING WAS PREPARED FROM INFORMATION SUPPLIED BY THE CONTRACTOR AND IS SUBJECT TO FIELD VERIFICATION.

AS BUILT
 11/1/2000

S4.00.31
 Common
 Beam Schedule
 and Details

Scale AS NOTED
 Job Number 97440
 Approved By KHP
 Checked ABC
 Date: NOVEMBER 1, 2000

NOTES:
 1. ORIGINAL TO DISCARD. OLD PRINTS PRINTS TO CARBOL
 2. UWB/CCC - 97763(3744) UWB/CCC - PHASE 1 DETAILS UWB/CCC DWG
 3. 11/1/2000 - 97763(3744) UWB/CCC - PHASE 1 DETAILS UWB/CCC DWG
 4. 11/1/2000 - 97763(3744) UWB/CCC - PHASE 1 DETAILS UWB/CCC DWG
 5. 11/1/2000 - 97763(3744) UWB/CCC - PHASE 1 DETAILS UWB/CCC DWG
 6. 11/1/2000 - 97763(3744) UWB/CCC - PHASE 1 DETAILS UWB/CCC DWG
 7. 11/1/2000 - 97763(3744) UWB/CCC - PHASE 1 DETAILS UWB/CCC DWG
 8. 11/1/2000 - 97763(3744) UWB/CCC - PHASE 1 DETAILS UWB/CCC DWG
 9. 11/1/2000 - 97763(3744) UWB/CCC - PHASE 1 DETAILS UWB/CCC DWG
 10. 11/1/2000 - 97763(3744) UWB/CCC - PHASE 1 DETAILS UWB/CCC DWG
 11. 11/1/2000 - 97763(3744) UWB/CCC - PHASE 1 DETAILS UWB/CCC DWG
 12. 11/1/2000 - 97763(3744) UWB/CCC - PHASE 1 DETAILS UWB/CCC DWG
 13. 11/1/2000 - 97763(3744) UWB/CCC - PHASE 1 DETAILS UWB/CCC DWG
 14. 11/1/2000 - 97763(3744) UWB/CCC - PHASE 1 DETAILS UWB/CCC DWG
 15. 11/1/2000 - 97763(3744) UWB/CCC - PHASE 1 DETAILS UWB/CCC DWG
 16. 11/1/2000 - 97763(3744) UWB/CCC - PHASE 1 DETAILS UWB/CCC DWG
 17. 11/1/2000 - 97763(3744) UWB/CCC - PHASE 1 DETAILS UWB/CCC DWG
 18. 11/1/2000 - 97763(3744) UWB/CCC - PHASE 1 DETAILS UWB/CCC DWG
 19. 11/1/2000 - 97763(3744) UWB/CCC - PHASE 1 DETAILS UWB/CCC DWG
 20. 11/1/2000 - 97763(3744) UWB/CCC - PHASE 1 DETAILS UWB/CCC DWG
 21. 11/1/2000 - 97763(3744) UWB/CCC - PHASE 1 DETAILS UWB/CCC DWG
 22. 11/1/2000 - 97763(3744) UWB/CCC - PHASE 1 DETAILS UWB/CCC DWG
 23. 11/1/2000 - 97763(3744) UWB/CCC - PHASE 1 DETAILS UWB/CCC DWG
 24. 11/1/2000 - 97763(3744) UWB/CCC - PHASE 1 DETAILS UWB/CCC DWG
 25. 11/1/2000 - 97763(3744) UWB/CCC - PHASE 1 DETAILS UWB/CCC DWG
 26. 11/1/2000 - 97763(3744) UWB/CCC - PHASE 1 DETAILS UWB/CCC DWG
 27. 11/1/2000 - 97763(3744) UWB/CCC - PHASE 1 DETAILS UWB/CCC DWG
 28. 11/1/2000 - 97763(3744) UWB/CCC - PHASE 1 DETAILS UWB/CCC DWG
 29. 11/1/2000 - 97763(3744) UWB/CCC - PHASE 1 DETAILS UWB/CCC DWG
 30. 11/1/2000 - 97763(3744) UWB/CCC - PHASE 1 DETAILS UWB/CCC DWG
 31. 11/1/2000 - 97763(3744) UWB/CCC - PHASE 1 DETAILS UWB/CCC DWG
 32. 11/1/2000 - 97763(3744) UWB/CCC - PHASE 1 DETAILS UWB/CCC DWG
 33. 11/1/2000 - 97763(3744) UWB/CCC - PHASE 1 DETAILS UWB/CCC DWG
 34. 11/1/2000 - 97763(3744) UWB/CCC - PHASE 1 DETAILS UWB/CCC DWG
 35. 11/1/2000 - 97763(3744) UWB/CCC - PHASE 1 DETAILS UWB/CCC DWG
 36. 11/1/2000 - 97763(3744) UWB/CCC - PHASE 1 DETAILS UWB/CCC DWG
 37. 11/1/2000 - 97763(3744) UWB/CCC - PHASE 1 DETAILS UWB/CCC DWG
 38. 11/1/2000 - 97763(3744) UWB/CCC - PHASE 1 DETAILS UWB/CCC DWG
 39. 11/1/2000 - 97763(3744) UWB/CCC - PHASE 1 DETAILS UWB/CCC DWG
 40. 11/1/2000 - 97763(3744) UWB/CCC - PHASE 1 DETAILS UWB/CCC DWG
 41. 11/1/2000 - 97763(3744) UWB/CCC - PHASE 1 DETAILS UWB/CCC DWG
 42. 11/1/2000 - 97763(3744) UWB/CCC - PHASE 1 DETAILS UWB/CCC DWG
 43. 11/1/2000 - 97763(3744) UWB/CCC - PHASE 1 DETAILS UWB/CCC DWG
 44. 11/1/2000 - 97763(3744) UWB/CCC - PHASE 1 DETAILS UWB/CCC DWG
 45. 11/1/2000 - 97763(3744) UWB/CCC - PHASE 1 DETAILS UWB/CCC DWG
 46. 11/1/2000 - 97763(3744) UWB/CCC - PHASE 1 DETAILS UWB/CCC DWG
 47. 11/1/2000 - 97763(3744) UWB/CCC - PHASE 1 DETAILS UWB/CCC DWG
 48. 11/1/2000 - 97763(3744) UWB/CCC - PHASE 1 DETAILS UWB/CCC DWG
 49. 11/1/2000 - 97763(3744) UWB/CCC - PHASE 1 DETAILS UWB/CCC DWG
 50. 11/1/2000 - 97763(3744) UWB/CCC - PHASE 1 DETAILS UWB/CCC DWG
 51. 11/1/2000 - 97763(3744) UWB/CCC - PHASE 1 DETAILS UWB/CCC DWG
 52. 11/1/2000 - 97763(3744) UWB/CCC - PHASE 1 DETAILS UWB/CCC DWG
 53. 11/1/2000 - 97763(3744) UWB/CCC - PHASE 1 DETAILS UWB/CCC DWG
 54. 11/1/2000 - 97763(3744) UWB/CCC - PHASE 1 DETAILS UWB/CCC DWG
 55. 11/1/2000 - 97763(3744) UWB/CCC - PHASE 1 DETAILS UWB/CCC DWG
 56. 11/1/2000 - 97763(3744) UWB/CCC - PHASE 1 DETAILS UWB/CCC DWG
 57. 11/1/2000 - 97763(3744) UWB/CCC - PHASE 1 DETAILS UWB/CCC DWG
 58. 11/1/2000 - 97763(3744) UWB/CCC - PHASE 1 DETAILS UWB/CCC DWG
 59. 11/1/2000 - 97763(3744) UWB/CCC - PHASE 1 DETAILS UWB/CCC DWG
 60. 11/1/2000 - 97763(3744) UWB/CCC - PHASE 1 DETAILS UWB/CCC DWG
 61. 11/1/2000 - 97763(3744) UWB/CCC - PHASE 1 DETAILS UWB/CCC DWG
 62. 11/1/2000 - 97763(3744) UWB/CCC - PHASE 1 DETAILS UWB/CCC DWG
 63. 11/1/2000 - 97763(3744) UWB/CCC - PHASE 1 DETAILS UWB/CCC DWG
 64. 11/1/2000 - 97763(3744) UWB/CCC - PHASE 1 DETAILS UWB/CCC DWG
 65. 11/1/2000 - 97763(3744) UWB/CCC - PHASE 1 DETAILS UWB/CCC DWG
 66. 11/1/2000 - 97763(3744) UWB/CCC - PHASE 1 DETAILS UWB/CCC DWG
 67. 11/1/2000 - 97763(3744) UWB/CCC - PHASE 1 DETAILS UWB/CCC DWG
 68. 11/1/2000 - 97763(3744) UWB/CCC - PHASE 1 DETAILS UWB/CCC DWG
 69. 11/1/2000 - 97763(3744) UWB/CCC - PHASE 1 DETAILS UWB/CCC DWG
 70. 11/1/2000 - 97763(3744) UWB/CCC - PHASE 1 DETAILS UWB/CCC DWG
 71. 11/1/2000 - 97763(3744) UWB/CCC - PHASE 1 DETAILS UWB/CCC DWG
 72. 11/1/2000 - 97763(3744) UWB/CCC - PHASE 1 DETAILS UWB/CCC DWG
 73. 11/1/2000 - 97763(3744) UWB/CCC - PHASE 1 DETAILS UWB/CCC DWG
 74. 11/1/2000 - 97763(3744) UWB/CCC - PHASE 1 DETAILS UWB/CCC DWG
 75. 11/1/2000 - 97763(3744) UWB/CCC - PHASE 1 DETAILS UWB/CCC DWG
 76. 11/1/2000 - 97763(3744) UWB/CCC - PHASE 1 DETAILS UWB/CCC DWG
 77. 11/1/2000 - 97763(3744) UWB/CCC - PHASE 1 DETAILS UWB/CCC DWG
 78. 11/1/2000 - 97763(3744) UWB/CCC - PHASE 1 DETAILS UWB/CCC DWG
 79. 11/1/2000 - 97763(3744) UWB/CCC - PHASE 1 DETAILS UWB/CCC DWG
 80. 11/1/2000 - 97763(3744) UWB/CCC - PHASE 1 DETAILS UWB/CCC DWG
 81. 11/1/2000 - 97763(3744) UWB/CCC - PHASE 1 DETAILS UWB/CCC DWG
 82. 11/1/2000 - 97763(3744) UWB/CCC - PHASE 1 DETAILS UWB/CCC DWG
 83. 11/1/2000 - 97763(3744) UWB/CCC - PHASE 1 DETAILS UWB/CCC DWG
 84. 11/1/2000 - 97763(3744) UWB/CCC - PHASE 1 DETAILS UWB/CCC DWG
 85. 11/1/2000 - 97763(3744) UWB/CCC - PHASE 1 DETAILS UWB/CCC DWG
 86. 11/1/2000 - 97763(3744) UWB/CCC - PHASE 1 DETAILS UWB/CCC DWG
 87. 11/1/2000 - 97763(3744) UWB/CCC - PHASE 1 DETAILS UWB/CCC DWG
 88. 11/1/2000 - 97763(3744) UWB/CCC - PHASE 1 DETAILS UWB/CCC DWG
 89. 11/1/2000 - 97763(3744) UWB/CCC - PHASE 1 DETAILS UWB/CCC DWG
 90. 11/1/2000 - 97763(3744) UWB/CCC - PHASE 1 DETAILS UWB/CCC DWG
 91. 11/1/2000 - 97763(3744) UWB/CCC - PHASE 1 DETAILS UWB/CCC DWG
 92. 11/1/2000 - 97763(3744) UWB/CCC - PHASE 1 DETAILS UWB/CCC DWG
 93. 11/1/2000 - 97763(3744) UWB/CCC - PHASE 1 DETAILS UWB/CCC DWG
 94. 11/1/2000 - 97763(3744) UWB/CCC - PHASE 1 DETAILS UWB/CCC DWG
 95. 11/1/2000 - 97763(3744) UWB/CCC - PHASE 1 DETAILS UWB/CCC DWG
 96. 11/1/2000 - 97763(3744) UWB/CCC - PHASE 1 DETAILS UWB/CCC DWG
 97. 11/1/2000 - 97763(3744) UWB/CCC - PHASE 1 DETAILS UWB/CCC DWG
 98. 11/1/2000 - 97763(3744) UWB/CCC - PHASE 1 DETAILS UWB/CCC DWG
 99. 11/1/2000 - 97763(3744) UWB/CCC - PHASE 1 DETAILS UWB/CCC DWG
 100. 11/1/2000 - 97763(3744) UWB/CCC - PHASE 1 DETAILS UWB/CCC DWG

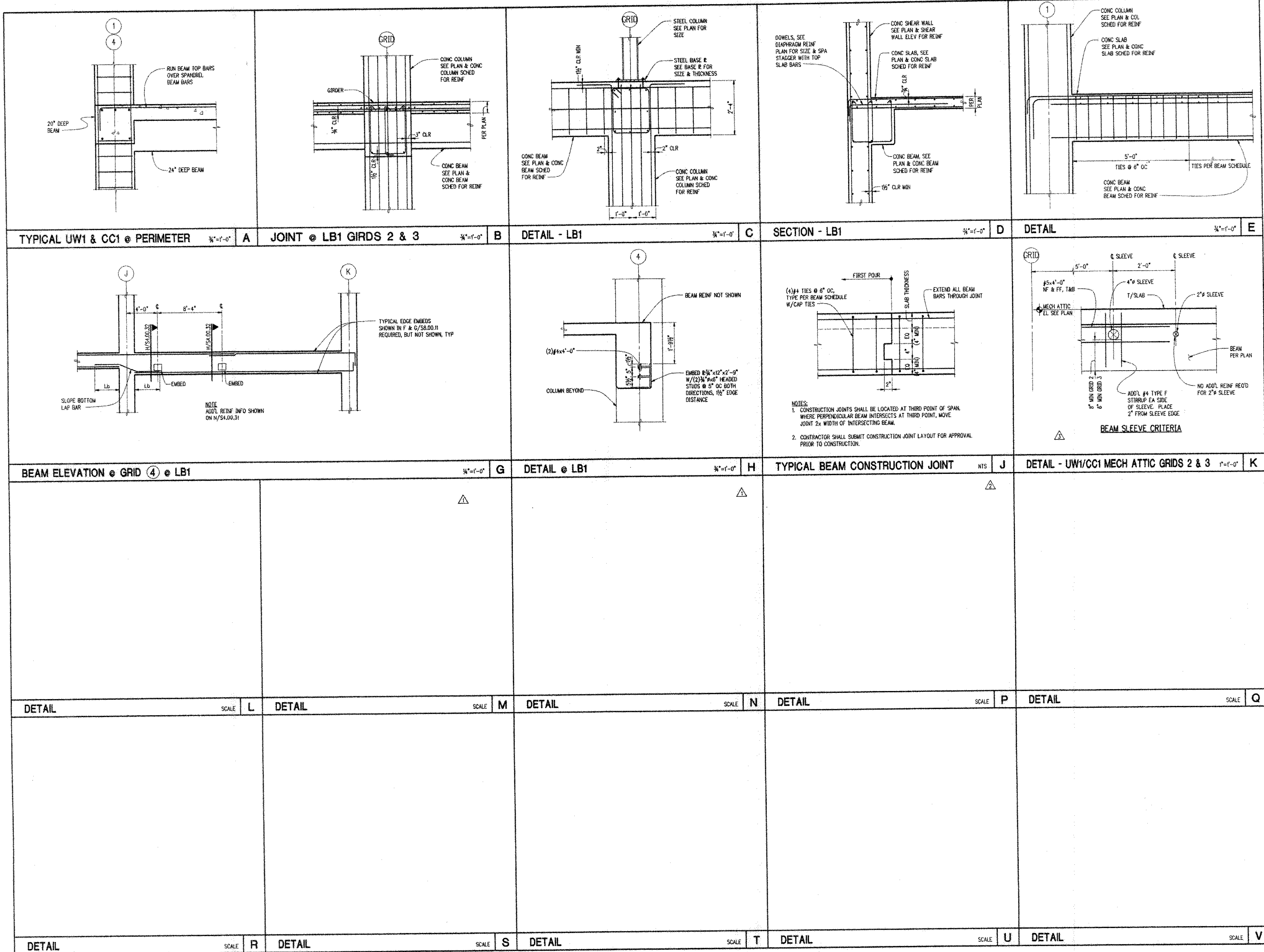

NBBJ

KPFF
 Structural Engineers
 1201 3rd Avenue, Suite 900
 Seattle, WA 98101

Abacus
 Electrical Engineers
 401 2nd Avenue S, Suite 201
 Seattle, WA 98104

L.C. Lee & Associates
 Wetlands Restoration
 221 1st Avenue W, Suite 415
 Seattle, WA 98109

Sporling
 Audio Visual Consultants
 720 Olive Way, Suite 100
 Seattle, WA 98101-8533

UWB/CCC Co-located Campus
 Bothell, WA
 Phase 1 Construction Documents

AS-BUILT
 11/1/2000

Scale: AS NOTED
 State Project Number: 98-029
 Approved by: [Signature]
 Designed: KJH, Draw: JCHP, Checked: ABC, Date: NOVEMBER 1, 2000

S4.00.32
 Common
 Beam Details

NOTES: 1. DATE & TIME: NOV 29, 2000 2:20:30 PM
 2. URB-CCC - PHASE 1 DETAILS (URS-0401 DWG)
 3. URB-CCC - PHASE 1 DETAILS (URS-0401 DWG)
 4. URB-CCC - PHASE 1 DETAILS (URS-0401 DWG)
 5. URB-CCC - PHASE 1 DETAILS (URS-0401 DWG)
 6. URB-CCC - PHASE 1 DETAILS (URS-0401 DWG)
 7. URB-CCC - PHASE 1 DETAILS (URS-0401 DWG)
 8. URB-CCC - PHASE 1 DETAILS (URS-0401 DWG)
 9. URB-CCC - PHASE 1 DETAILS (URS-0401 DWG)
 10. URB-CCC - PHASE 1 DETAILS (URS-0401 DWG)

TOP REINFORCEMENT SCHEDULE		
MARK	TYPE	REMARKS
11	#5x12'-0" @ 7" OC	
12	#5x20'-0" @ 12" OC	
13	#5x12'-0" @ 12" OC	
14	#5x7'-0" @ 7" OC	
15	(2)#5	EXTND BARS 5'-0" PAST OPNG, ES, TYP PROVIDE EDGE BARS ON ALL SIDES SHOWN ON PLAN
16	#5x12'-0" @ 12" OC	TYP AROUND OPNG, UNO
17	#5x12'-0" @ 7" OC	180° HOOK WHERE SHOWN ON PLAN
18	(5)#5x10'-0"	BARS @ 6" OC
19	#5x10'-0" @ 14" OC	ADD TO (18) BARS, TYP
110	#5x12'-0" @ 7" OC	ADD TO TYP BARS, DELETE (19) BARS
111	#5x7'-0" @ 12" OC	ADD TO (12) BARS, WHERE THEY OCCUR
112	#5x15'-0" @ 12" OC	
113	#5x20'-0" @ 12" OC	REPLACES TYP BARS 180° HOOK WHERE SHOWN ON PLAN
114	#5 @ 12" OC	TYPICAL
115	#5x15'-0" @ 12" OC	
116	#5x10'-0" @ 12" OC	
117	#5x10'-0" @ 12" OC	TYP OVER GIRDERS @ LBI & BEAMS @ LBI RR
118	#5x20'-0" @ 6" OC	REPLACES TYPICAL BARS
119	#5x15'-0" @ 6" OC	REPLACES TYPICAL BARS
120	#5 @ 14" OC	TYPICAL
121	#5x7'-0" @ 7" OC	
122	#5x10'-0" @ 6" OC	
123	#5x25'-0" @ 16" OC	ADD TO (19), DELETE (18)

TOP REINFORCEMENT SCHEDULE		
MARK	TYPE	REMARKS
124	#5x8'-0" @ 12" OC	180° HOOK WHERE SHOWN ON PLAN
125	#6x8'-0" @ 12" OC	
126	#6x8'-0" @ 9" OC	
127	#6x8'-0" @ 6" OC	
128	#6x12'-0" @ 6" OC	
129	#6x10'-0" @ 6" OC	
130	(2)#7	EXTND BARS 6'-0" PAST OPNG, ES, TYP PROVIDE EDGE BARS ON ALL SIDES SHOWN ON PLAN
131	#5x12'-0" @ 14" OC	
132	#5 @ 12" OC	
133	#5x10'-0" @ 6" OC	
134	#5x25'-0" @ 6" OC	
135	#5 @ 14" OC	TYPICAL
136	#5x12'-0" @ 6" OC	180° HOOK WHERE SHOWN ON PLAN

BOTTOM REINFORCEMENT SCHEDULE		
MARK	TYPE	REMARKS
B1	#4 @ 14" O.C.	TYPICAL
B2	#4 @ 16" O.C.	#4 @ 8" OC NET @ MIDSPAN
B3	#4x20'-0" @ 9" O.C.	
B4	(2)#5	EXTND BARS 5'-0" PAST OPNG, ES, TYP PROVIDE BARS ON ALL SIDES SHOWN ON PLAN
B5	#4x15'-0" @ 24" O.C.	ADD TO (B4) BARS
B6	#4 @ 14" O.C.	
B7	#4x15'-0" @ 16" O.C.	
B8	(5)#5x10'-0"	BARS @ 6" OC
B9	#4x7'-0" @ 18" O.C.	
B10	#4 @ 18" O.C.	#4 @ 9" OC NET @ MID SPAN
B11	#4x12'-0" @ 8" O.C.	
B12	#4 @ 16" O.C.	
B13	#4 @ 8" O.C.	
B14	#4x20'-0" @ 8" O.C.	ADD TO TYP BARS
B15	#6 @ 12" O.C.	
B16	#6 @ 6" OC	
B17	#4 @ 18"	TYPICAL
B18	#4x12'-0" @ 18" O.C.	ADD TO (B18) (B17), #4 @ 9" NET
B19	#4x6'-0" @ 18" O.C.	ADD TO (B18) (B17), #4 @ 9" NET
B20	#4x18'-0" @ 18" OC	ADD TO (B18) (B17), #4 @ 9" NET
B21	#4x12'-0" @ 28" OC	ADD TO (B4) BARS
B22	#4 @ 12" O.C.	SEE M, J, & U/S4.22.31

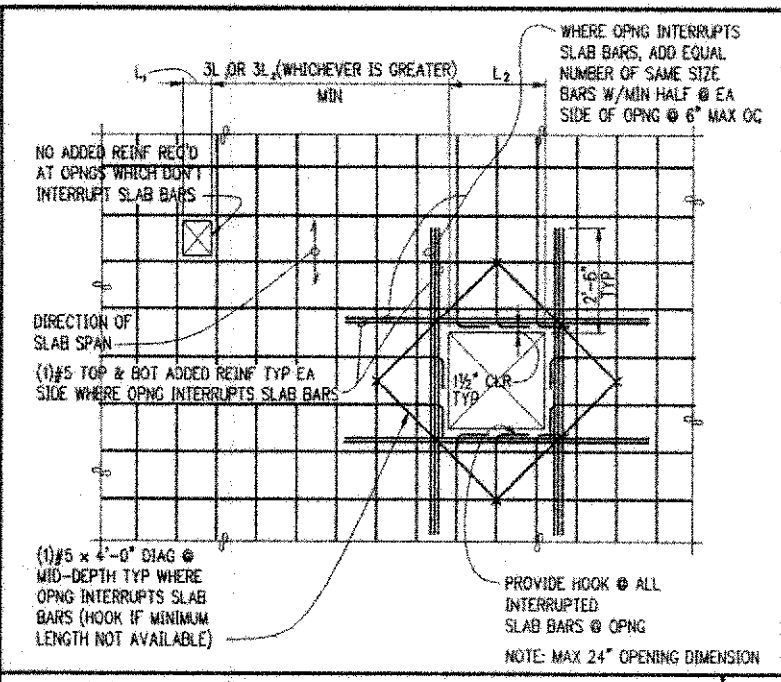

TYPICAL ONE-WAY SLAB OPENING DETAILS NO SCALE E

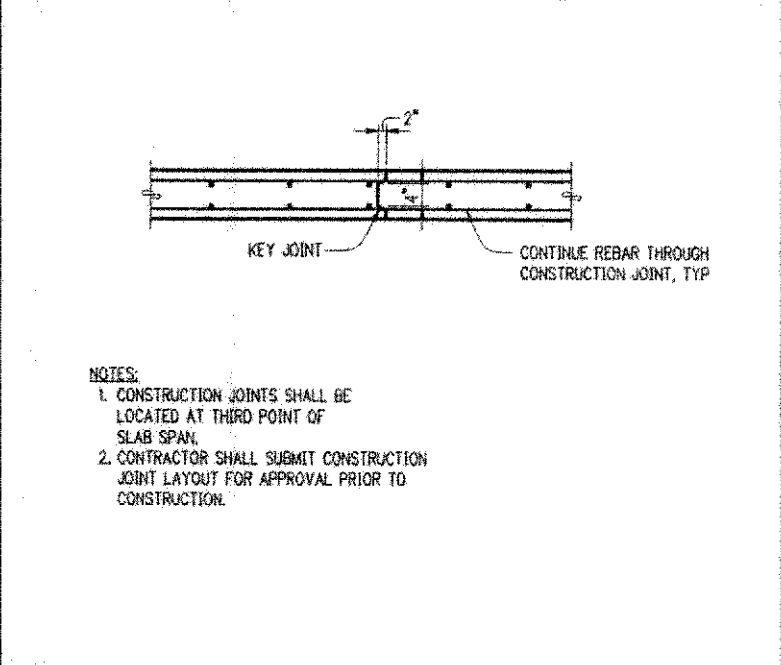

TYPICAL SLAB CONSTRUCTION JOINT NO SCALE K

TOP REIN DETAIL NO SCALE G

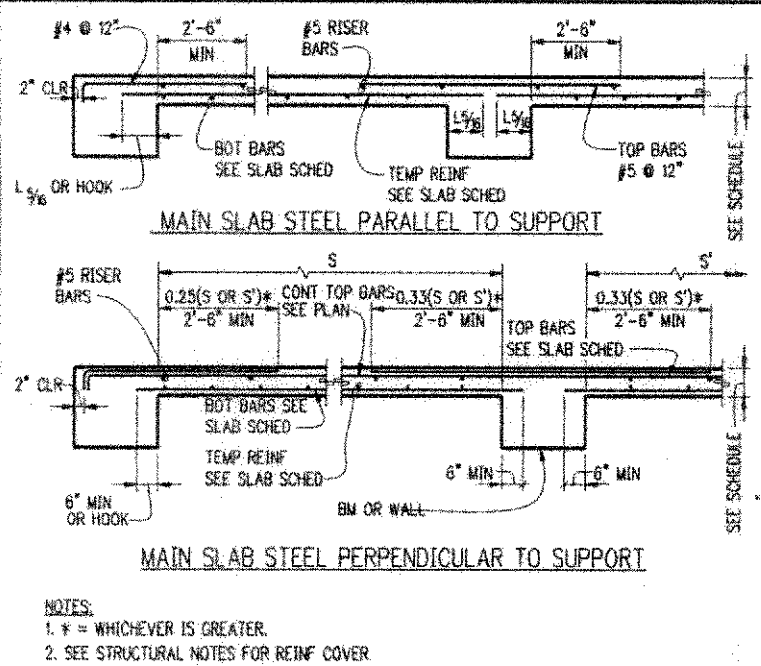

TYPICAL ONE-WAY SLAB DETAILS NO SCALE L

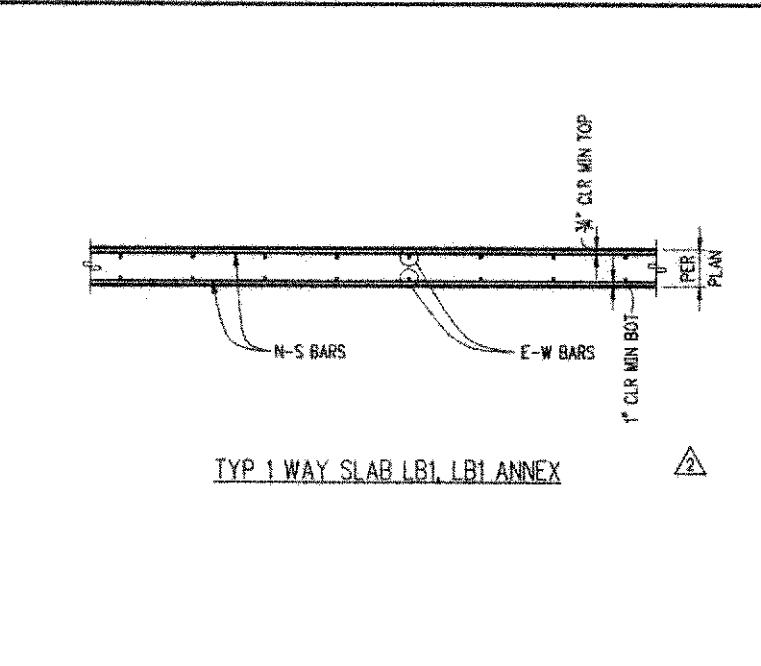

DETAIL 3/4"=1'-0" M

BOTTOM REIN DETAIL NO SCALE J

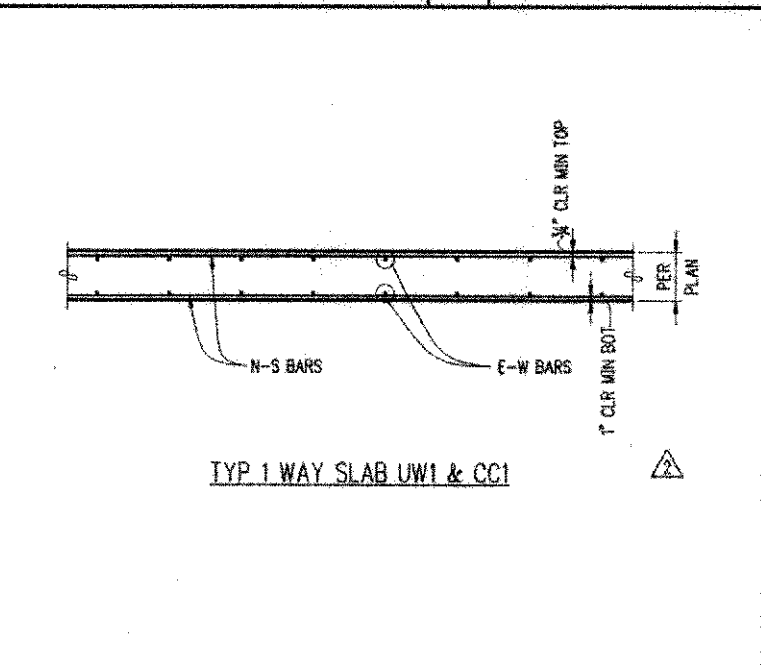

DETAIL 3/4"=1'-0" N

SECTION - READING ROOM NO SCALE P

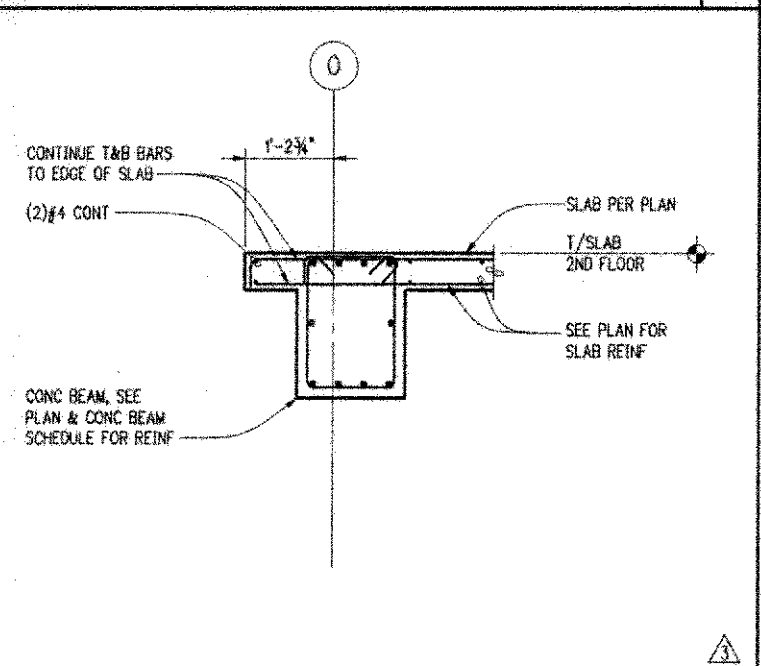

SECTION - READING ROOM 3/4"=1'-0" P

TYPICAL SECTION AT FLOOR BOX IN 8' SLAB 3"=1'-0" Q

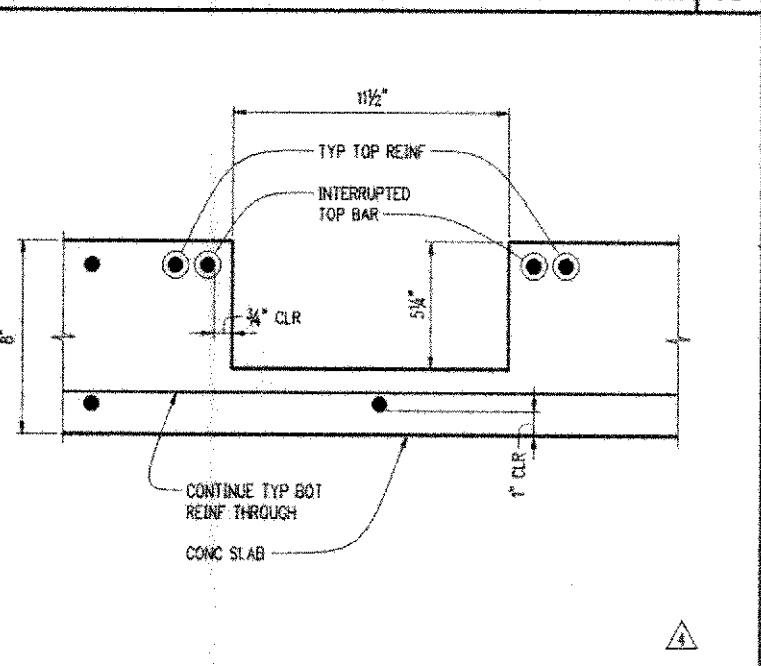

TYPICAL FLOOR BOX GRID AT UW1 1/4"=1'-0" R

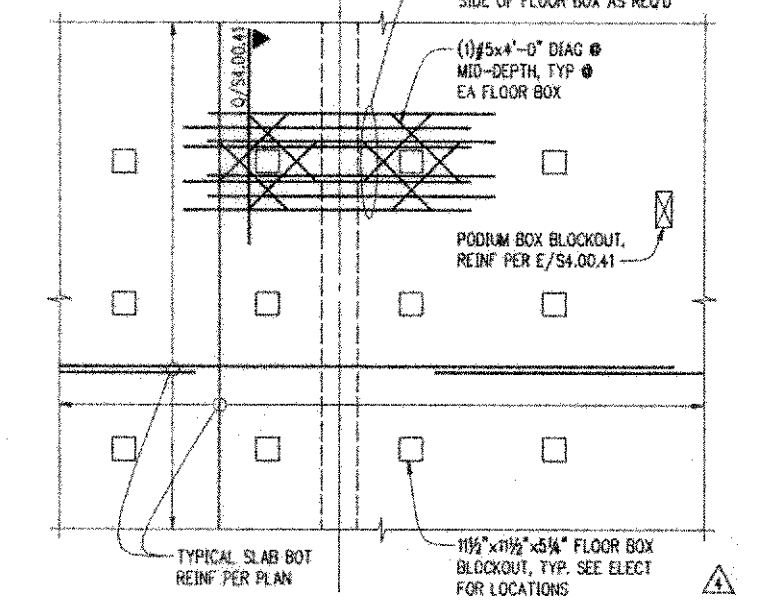

TYPICAL SLAB ON GRADE BLOCKOUT NO SCALE S

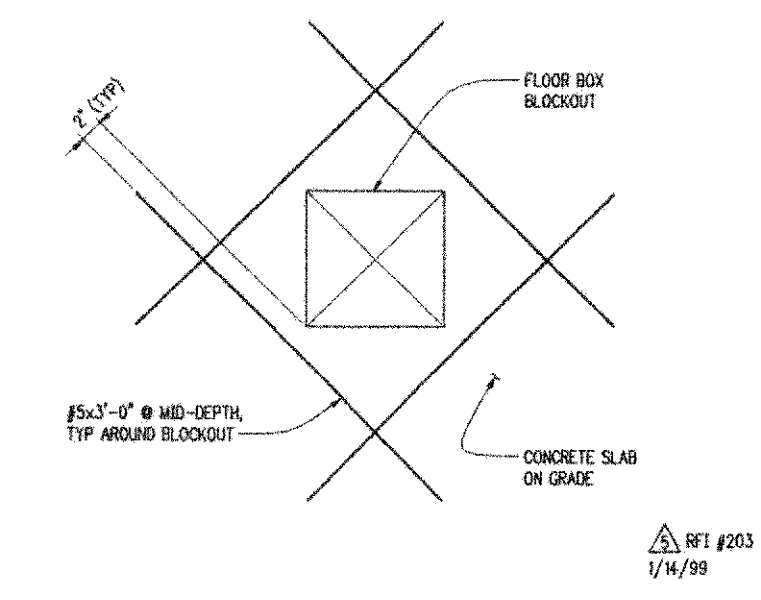

SECTION - READING ROOM 1 1/2"=1'-0" T

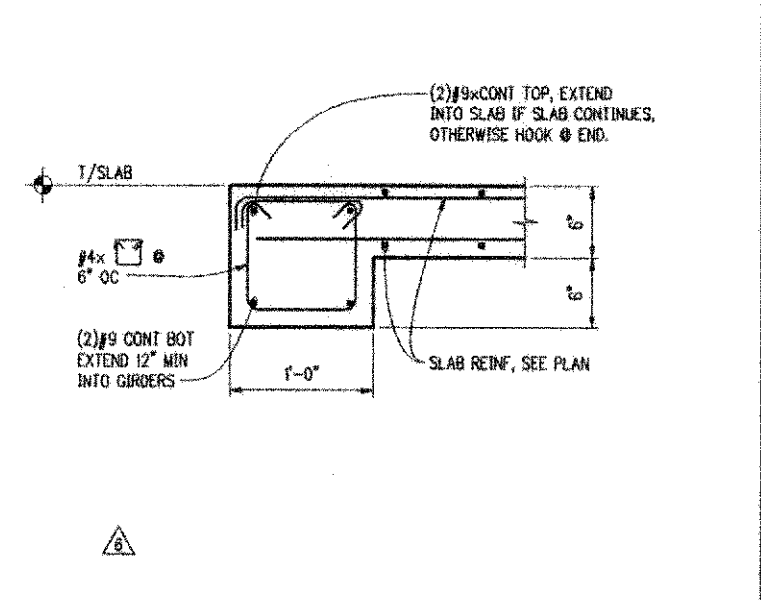

SECTION - READING ROOM 1"=1'-0" U

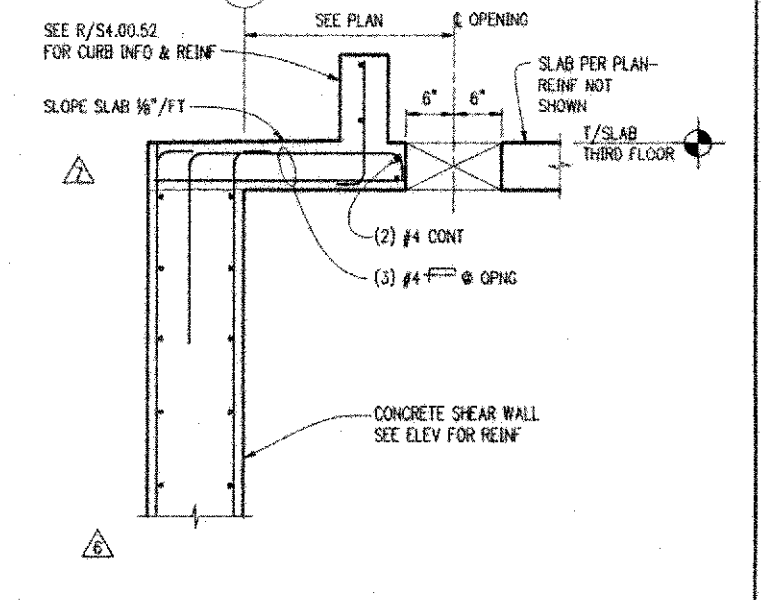

SECTION - READING ROOM 1"=1'-0" V

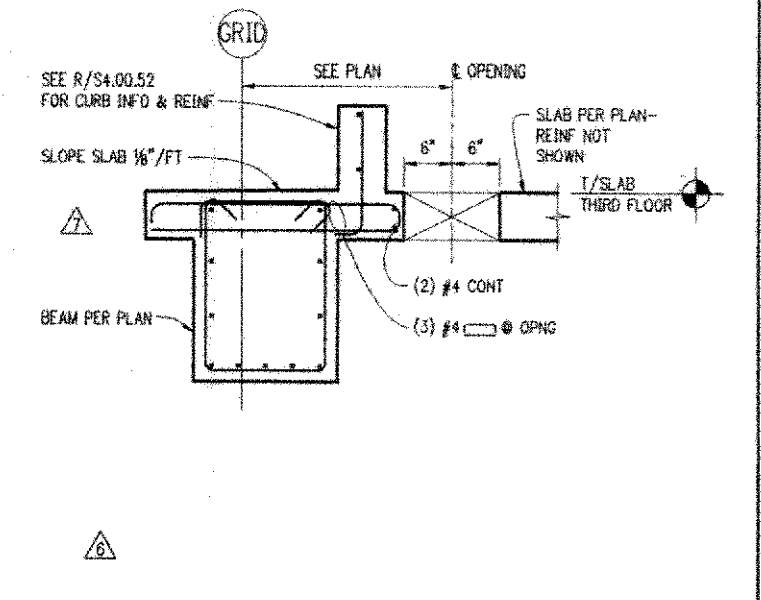

NBBJ
 Structural Engineers
 311 South Jackson Street
 Seattle, Washington 98104
 206.423.5555
 Fax 206.421-2300

KPFF
 Structural Engineers
 1201 3rd Avenue, Suite 900
 Seattle, WA 98101
 CDI
 Mechanical Engineers
 19203 30th Avenue W, Suite 212
 Lynnwood, WA 98036

Abacus
 Electrical Engineers
 401 2nd Avenue S, Suite 201
 Seattle, WA 98104
 Otek
 Civil Engineers/Landscape Architects
 620 Kelland Way, Suite 100
 Kirkland, WA 98033

L.C. Lee & Associates
 Wetlands Restoration
 221 1st Avenue W, Suite 415
 Seattle, WA 98101
 The Greenbush Group
 Associated Engineers
 919 NE 71st Street
 Seattle, WA 98115

Sparling
 Audio Visual Consultants
 720 Olive Way, Suite 1100
 Seattle, WA 98101-8533
 Condeco
 Lighting Design
 720 Olive Way, Suite 1400
 Seattle, WA 98101-8533

UWB/CCC Co-located Campus
 Bothell, WA
 Phase 1 Construction Documents

No.	Date	Revision	No.	Date	Revision
0	8/27/98	JFC	4	9/25/99	2-10a
1	9/29/98	AS 2-1			
2	9/29/98	AS 2-1			
3	9/29/98	AS 2-1			
4	10/29/99	AS 2-1			
5	10/29/99	AS 2-1			
6	10/29/99	AS 2-1			
7	4/15/99	AS 2-1			

Scale: AS NOTED
 State Project Number: SB-029
 Approved By: [Signature]
 Job Number: 97440
 Checked: ABC
 Date: NOVEMBER 1, 2000

S4.00.41
 Common Slab Schedule & Details

THIS DRAWING WAS PREPARED FROM INFORMATION SUPPLIED BY THE CONTRACTOR AND IS SUBJECT TO FIELD VERIFICATION

AS-BUILT
 11/1/2000

CC2 FOOTING SCHEDULE							
MARK	SIZE	DEPTH	REINFORCING				REMARKS
			LONG DIRECTION		SHORT DIRECTION		
			TOP	BOT	TOP	BOT	
(F7.5)	7'-6" x 7'-5"	1'-8"	#7x7'-0" @ 12" OC	#7x7'-0" @ 12" OC	#7x7'-0" @ 12" OC	#7x7'-0" @ 12" OC	SEE H&J/S4.22.11
(F8.0)	8'-0" x 8'-0"	2'-0"	#7x7'-6" @ 12" OC	#7x7'-6" @ 12" OC	#7x7'-6" @ 12" OC	#7x7'-6" @ 12" OC	SEE K&R/S4.22.11
(K)							SEE S&T/S4.22.11
(L)							
(M)							
(F12.0x25.0)	12'-0" x 26'-0"	4'-0"	#9x25'-6" @ 12" OC	#9x25'-6" @ 9" OC	#9x11'-6" @ 12" OC	#9x11'-6" @ 12" OC	

NOTE:
1. SOIL BEARING PRESSURE IS 8000psf.

CC2 FOOTING SCHEDULE

NO SCALE

B

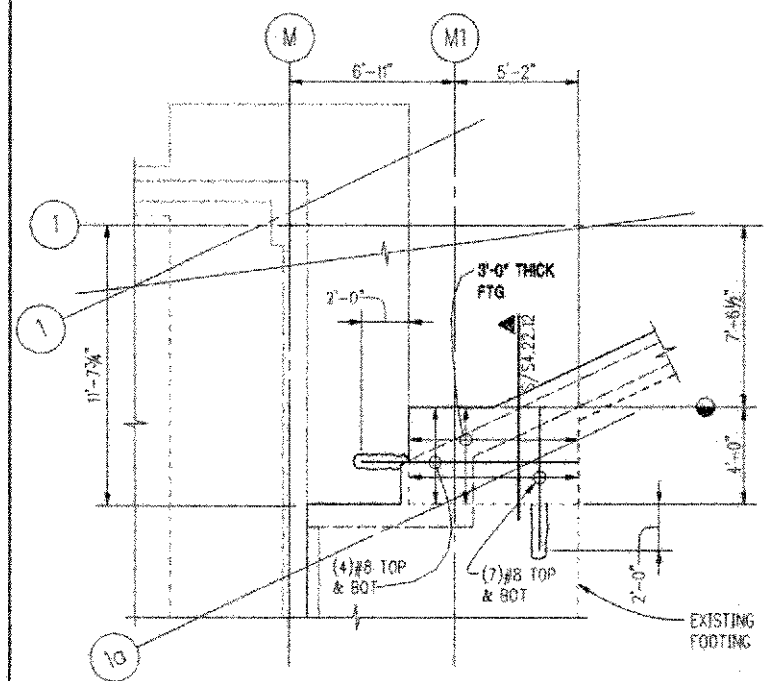

DETAIL

1/8"=1'-0"

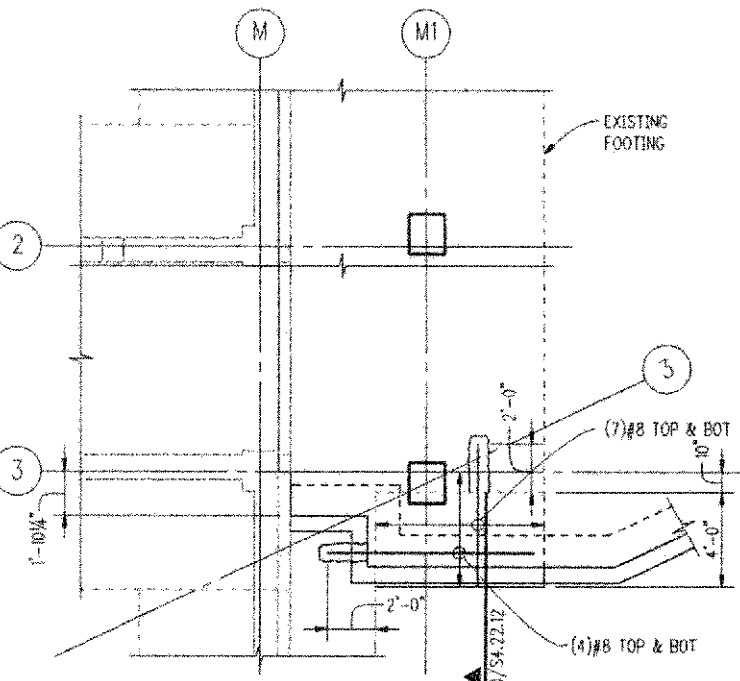

DETAIL

1/8"=1'-0"

G

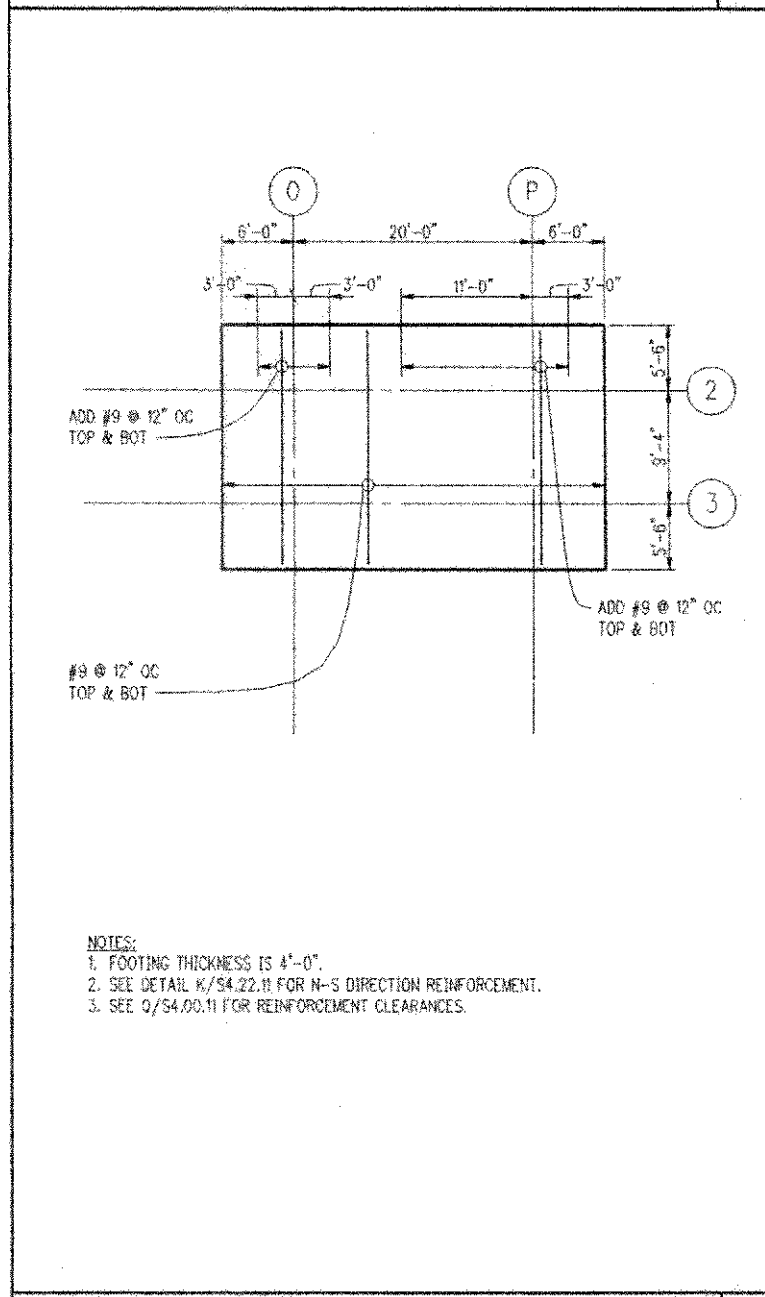

FOOTING TYPE (L)

1/8"=1'-0"

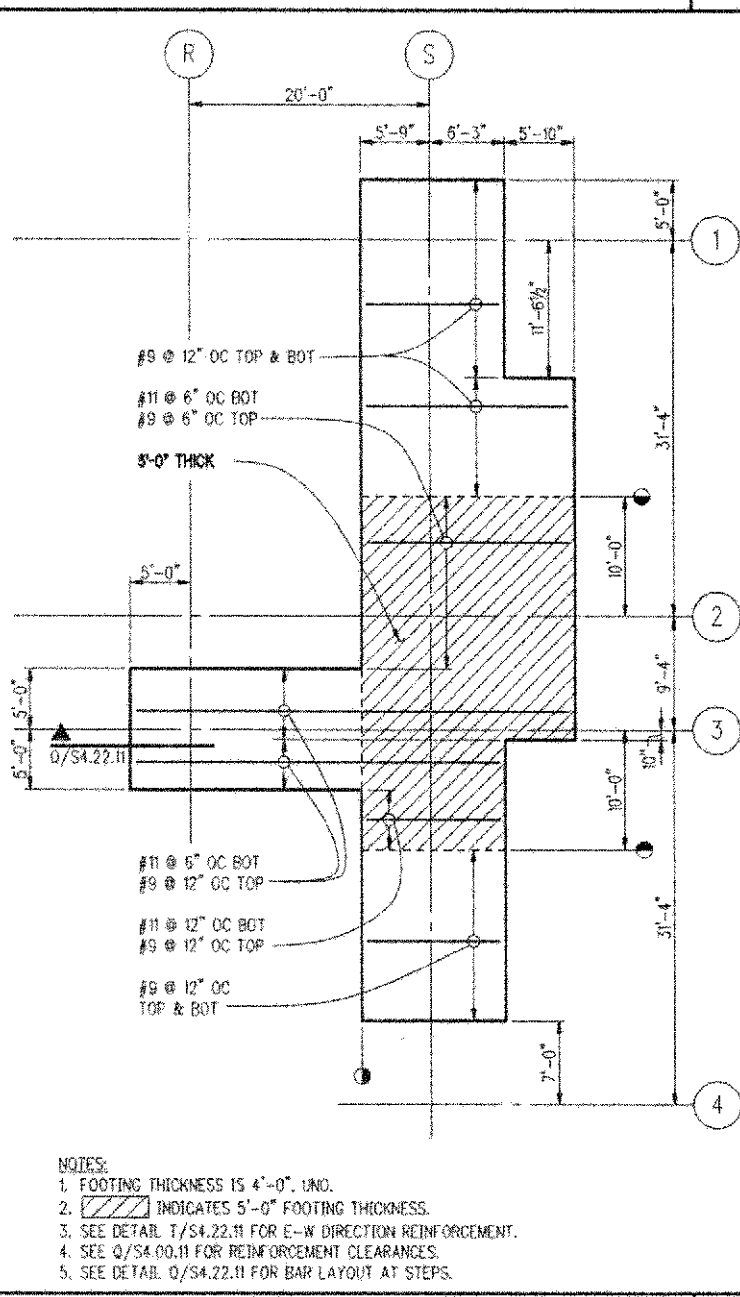

FOOTING TYPE (M)

1/8"=1'-0"

S

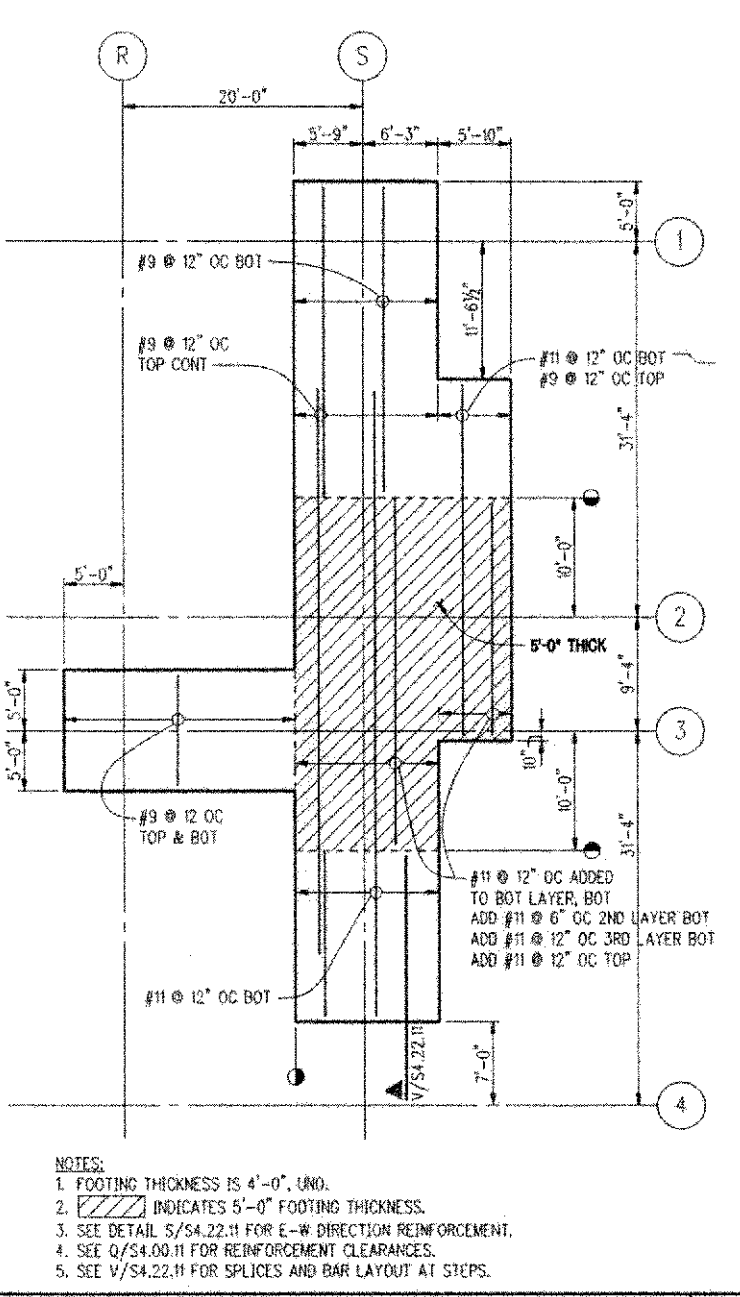

FOOTING TYPE (M)

1/8"=1'-0"

T

FOOTING TYPE (L)

1/8"=1'-0"

FOOTING TYPE (M)

1/8"=1'-0"

S

FOOTING TYPE (M)

1/8"=1'-0"

T

FOOTING TYPE (L)

1/8"=1'-0"

FOOTING TYPE (M)

1/8"=1'-0"

S

FOOTING TYPE (M)

1/8"=1'-0"

T

FOOTING TYPE (K)

1/8"=1'-0"

H

FOOTING TYPE (K)

1/8"=1'-0"

J

FOOTING TYPE (L)

1/8"=1'-0"

K



NOTES:
1. FOOTING THICKNESS IS 4'-0".
2. SEE DETAIL J/S4.22.11 FOR E-W DIRECTION REINFORCEMENT.
3. SEE Q/S4.00.11 FOR REINFORCEMENT CLEARANCES.

NOTES:
1. FOOTING THICKNESS IS 4'-0".
2. SEE DETAIL H/S4.22.11 FOR N-S DIRECTION REINFORCEMENT.
3. SEE Q/S4.00.11 FOR REINFORCEMENT CLEARANCES.

NOTES:
1. FOOTING THICKNESS IS 4'-0".
2. SEE DETAIL R/S4.22.11 FOR E-W DIRECTION REINFORCEMENT.
3. SEE Q/S4.00.11 FOR REINFORCEMENT CLEARANCES.

NBBJ

111 South Jackson Street
Seattle, Washington 98104
(206) 223-5555
Fax (206) 621-2300

KPFF
Structural Engineers
1201 3rd Avenue, Suite 900
Seattle, WA 98101

CDI
Mechanical Engineers
19203 34th Avenue W, Suite 213
Lynnwood, WA 98036

Abacus
Electrical Engineers
401 2nd Avenue S, Suite 201
Seattle, WA 98104

Ortiz
Civil Engineers/Landscape Architects
620 Kirkland Way, Suite 100
Kirkland, WA 98033

L.C. Lee & Associates
Acoustical Engineers
221 1st Avenue W, Suite 415
Seattle, WA 98107

The Greenbush Group
Acoustical Engineers
919 NE 7th Street
Seattle, WA 98115

Sparling
Audio Visual Consultants
720 Olive Way, Suite 100
Seattle, WA 98101-1833

Candela
Lighting Design
720 Olive Way, Suite 1400
Seattle, WA 98101-1833

UWB/CCC Co-located Campus

Bothell, WA
Phase 2a: CC2 Construction Documents

No. Date Revision No. Date Revision
1 9/2/1999 AS #2-T&A

AS-BUILT
11/1/2000

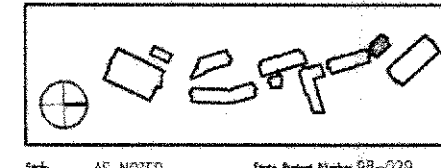

S4.22.11

CC2
Foundation
Schedule and Details

Scale: AS NOTED
Approved by: ABC
Designed: K/LH
Drawn: SHC
Checked: G/S
Date: SEPT 2, 1999

THIS DRAWING WAS PREPARED FROM INFORMATION SUPPLIED BY THE CONTRACTOR AND IS SUBJECT TO FIELD VERIFICATION.

NOTES:
 JOB NAME: UWB/CCC Co-located Campus - Phase 2a: CC2 Construction Documents
 FILE PATH & NAME: \\NBBJ\Projects\UWB-CCC-Phase 2a\CC2 Construction Documents\Drawings\Structural\S4.22.12 Foundation Details.rvt
 PLOT DATE & TIME: 11/1/2000 4:14:27 PM
 PLOT SCALE: 1/8"=1'-0"
 PLOT FILE: S4.22.12.rvt
 JOB NO: 07140 UWB-CCC - PHASE 2a: CC2 Construction Documents
 DATE: 11/1/2000
 NO REVISIONS ATTACHED

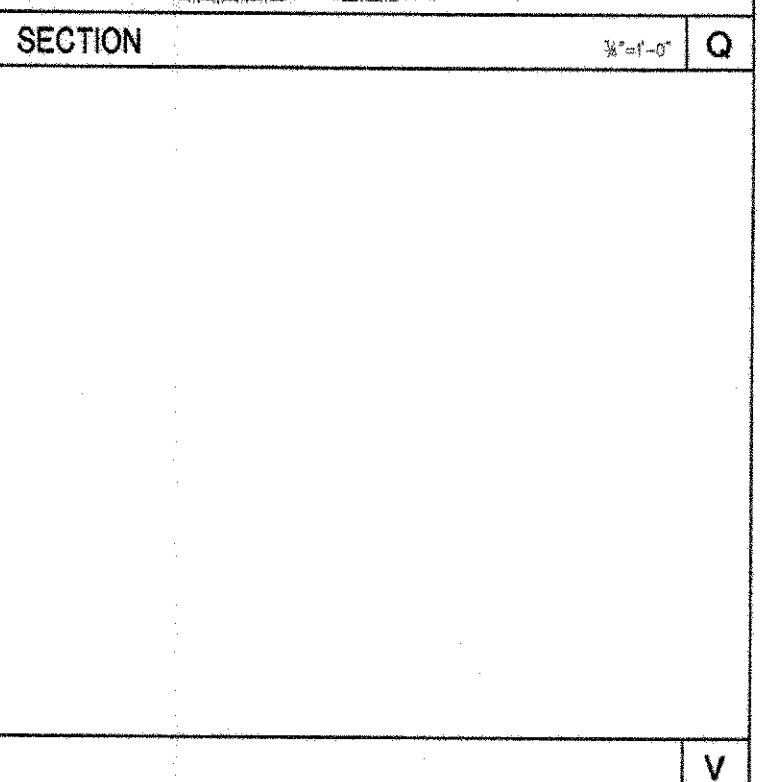
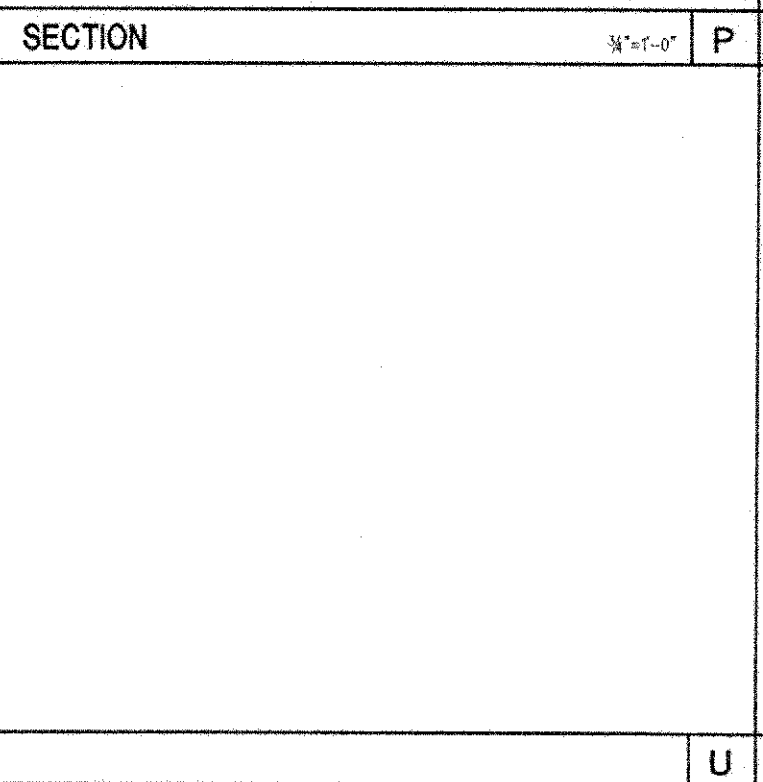
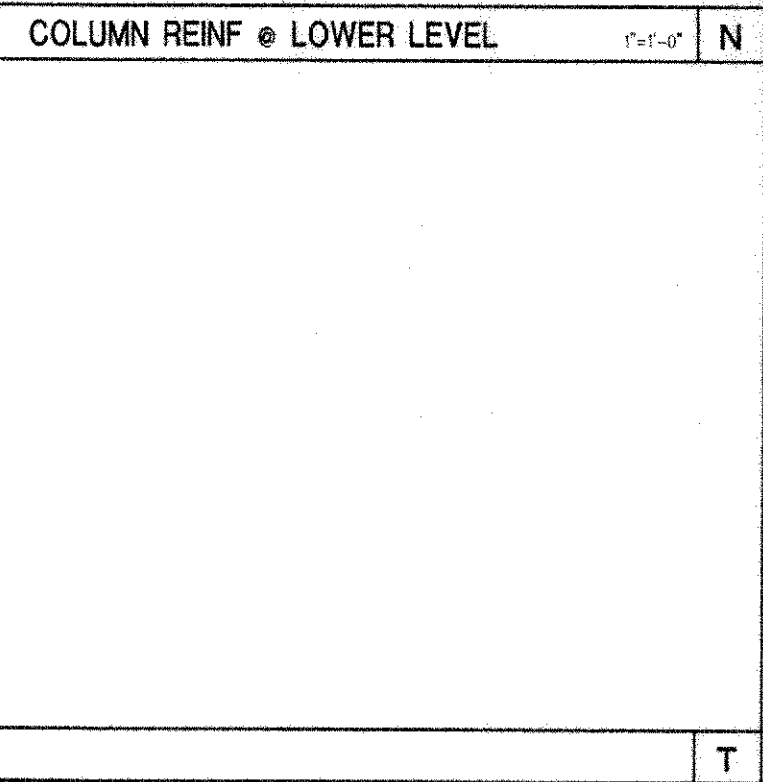
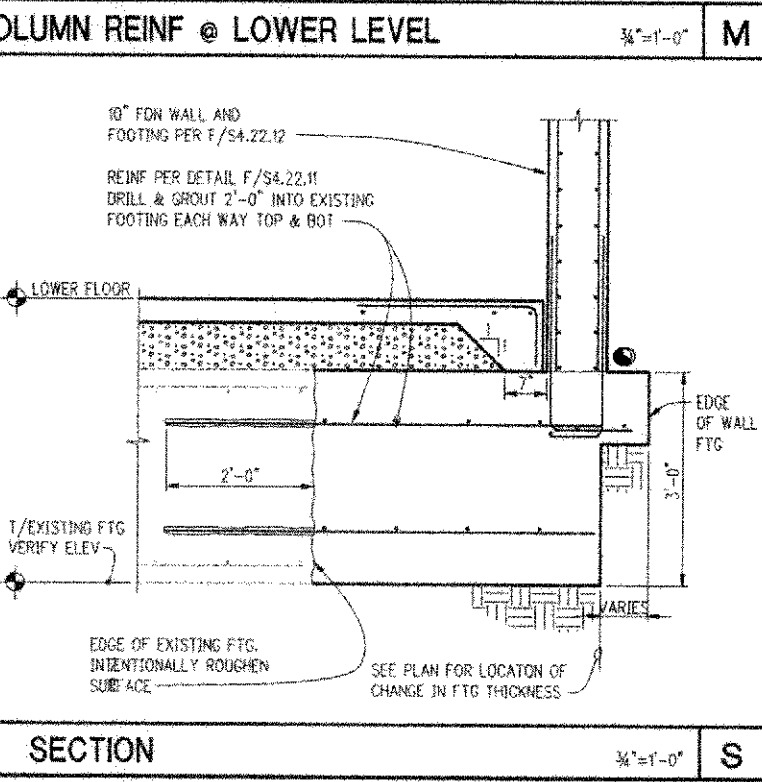
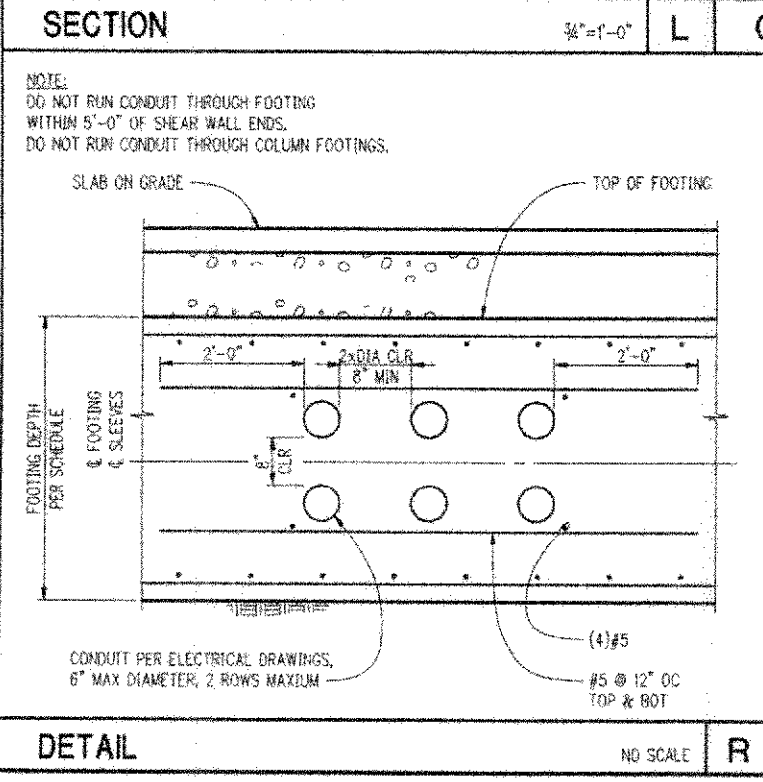
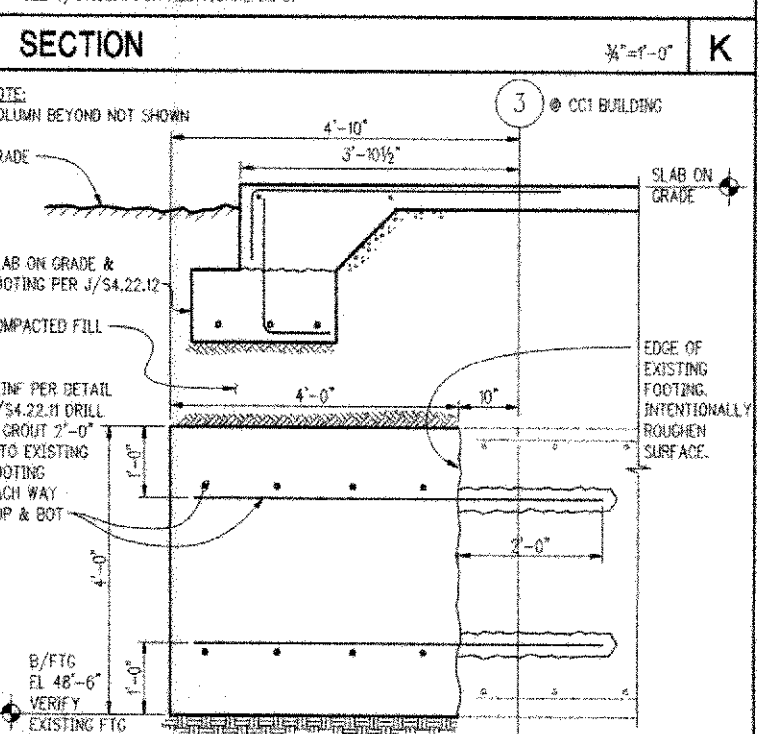
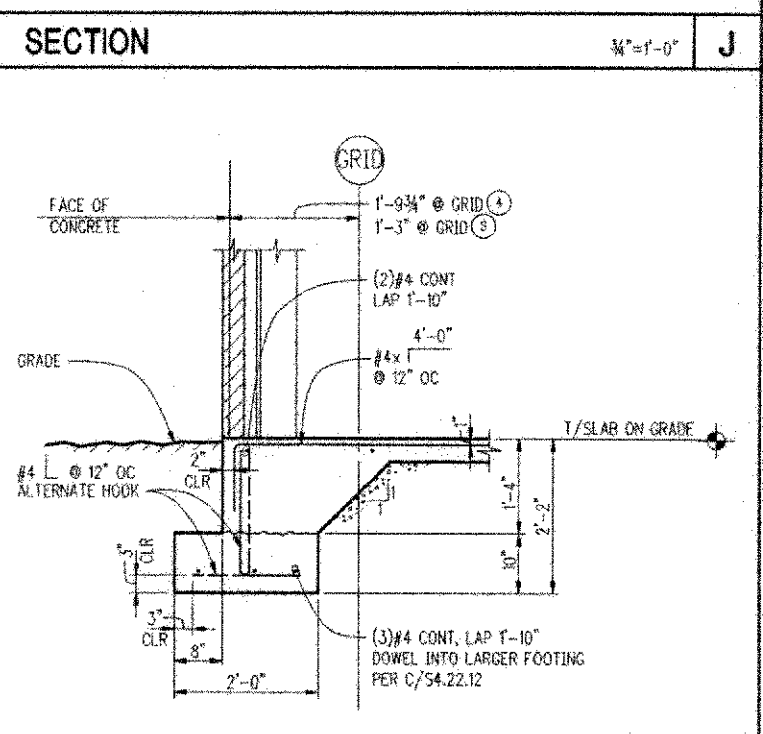
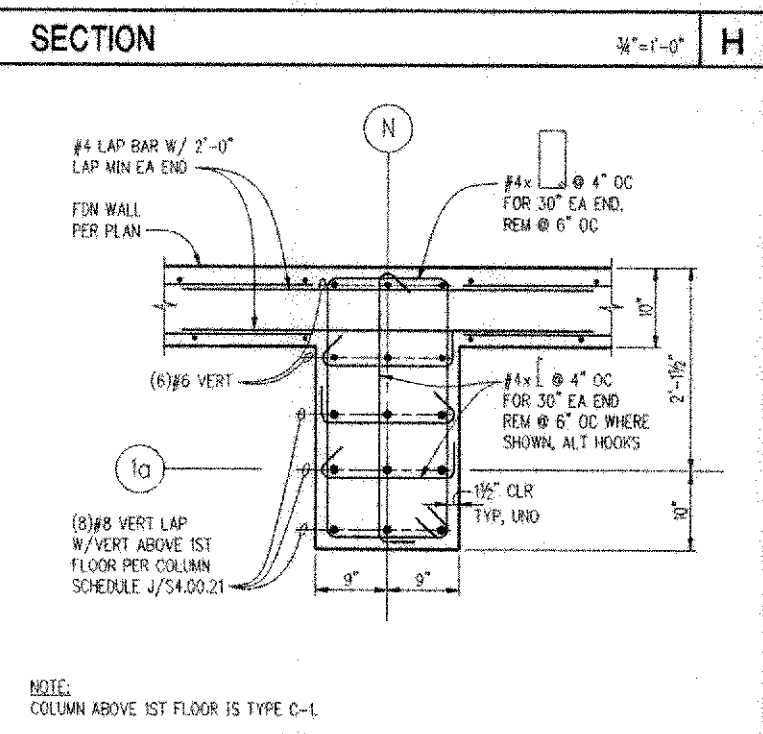
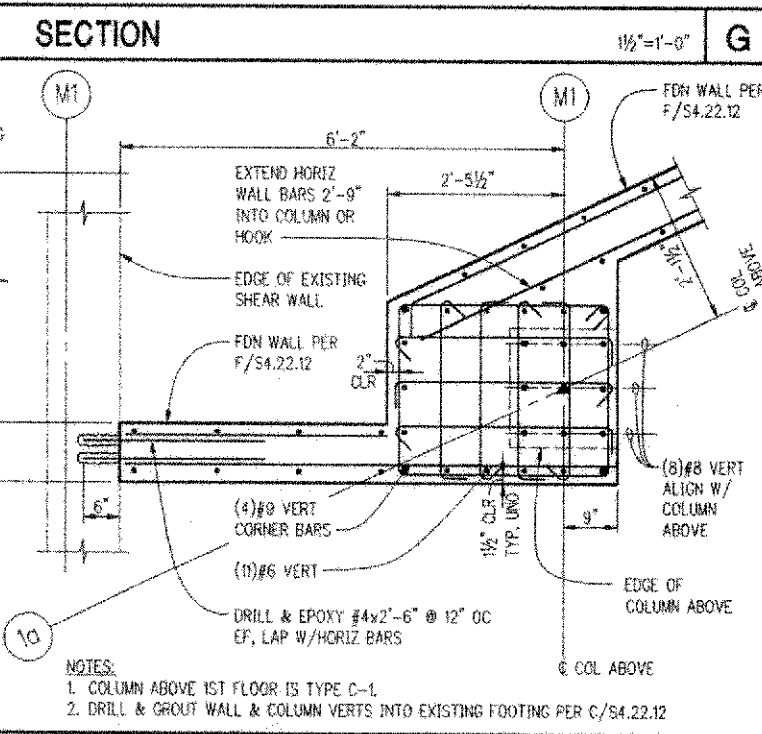
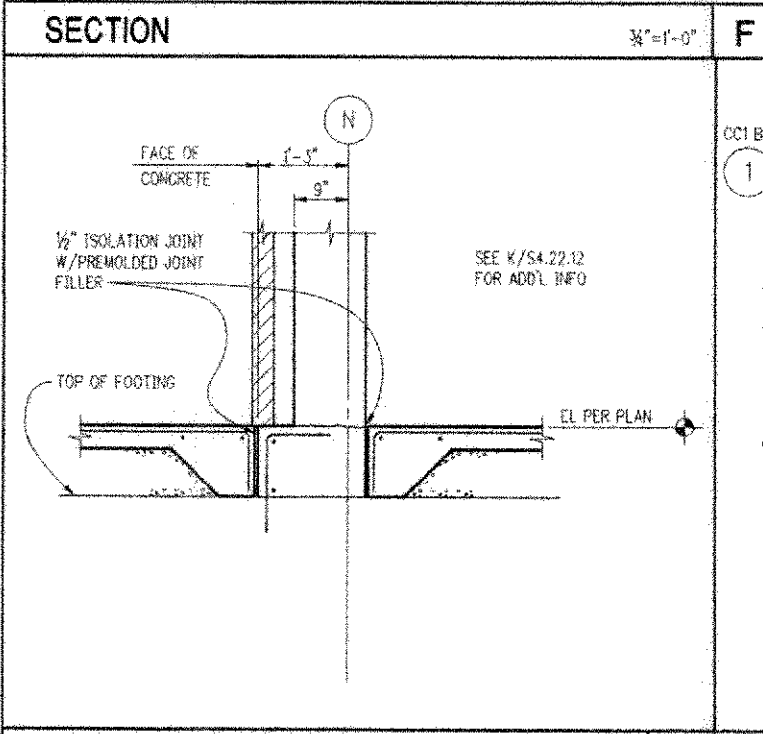
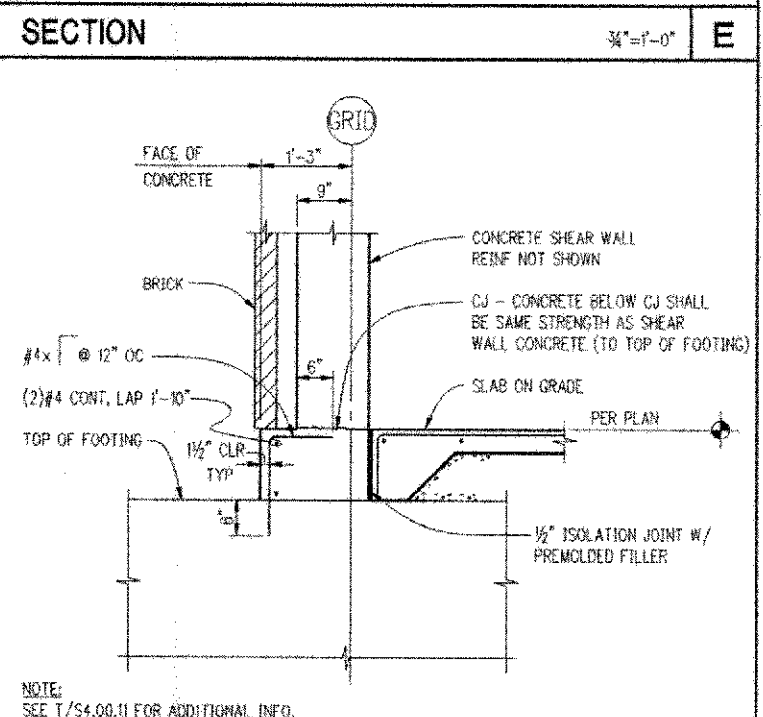
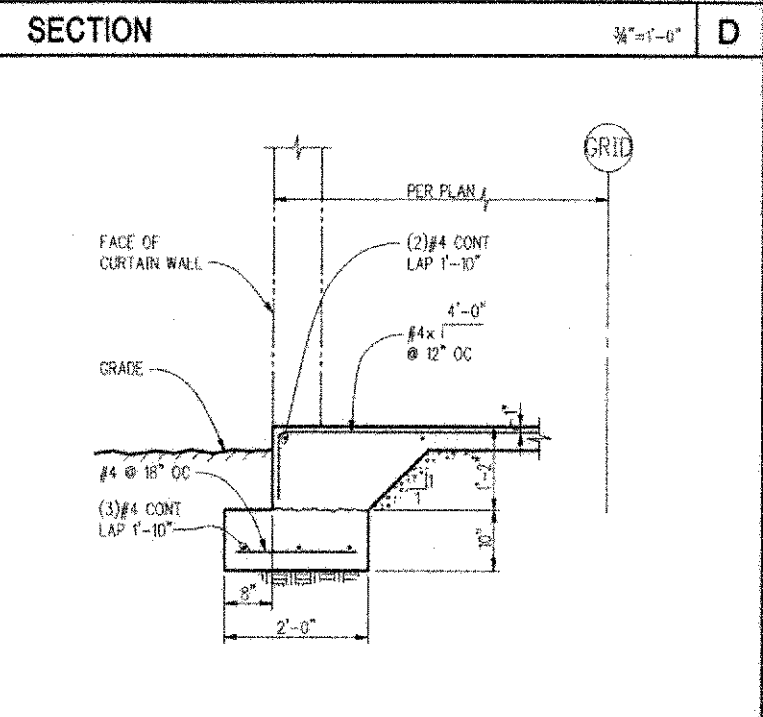
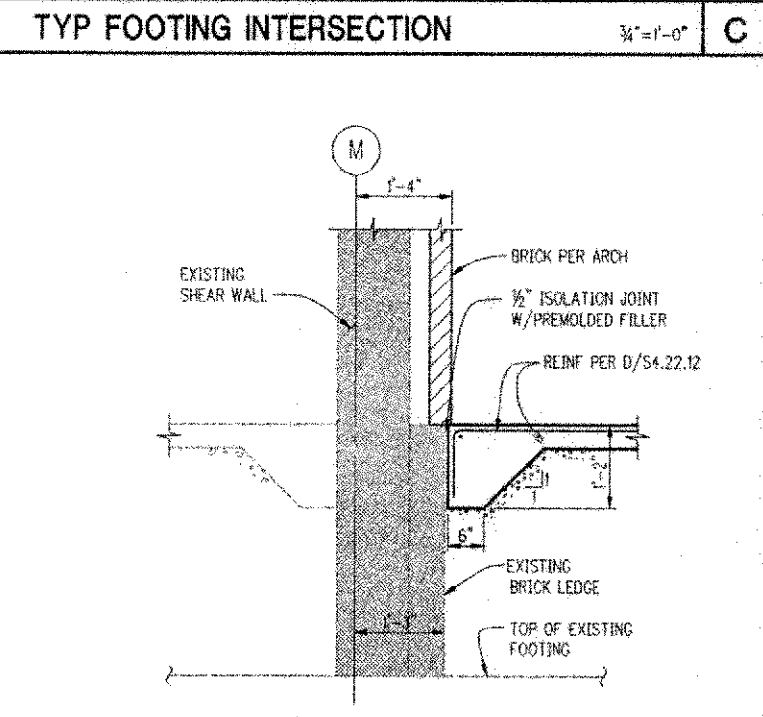
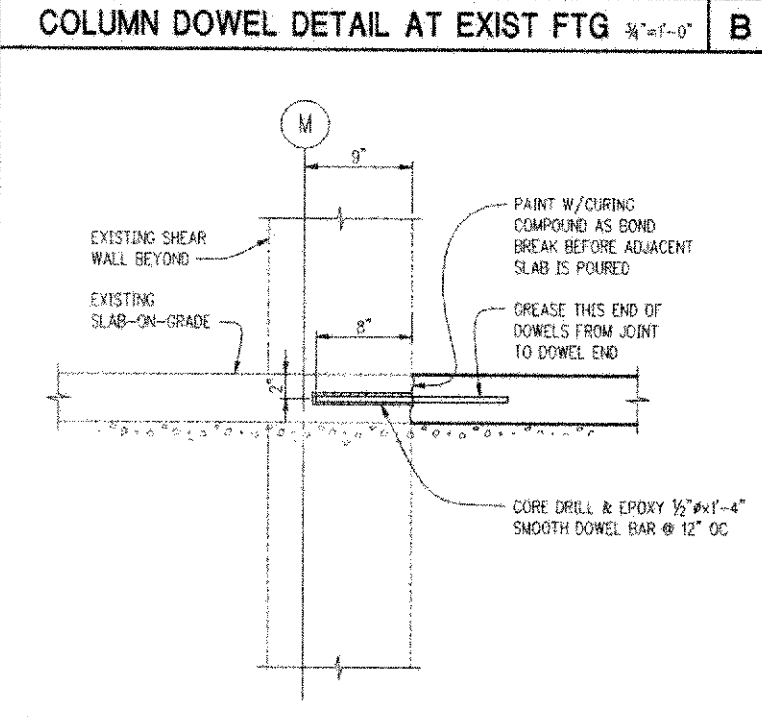
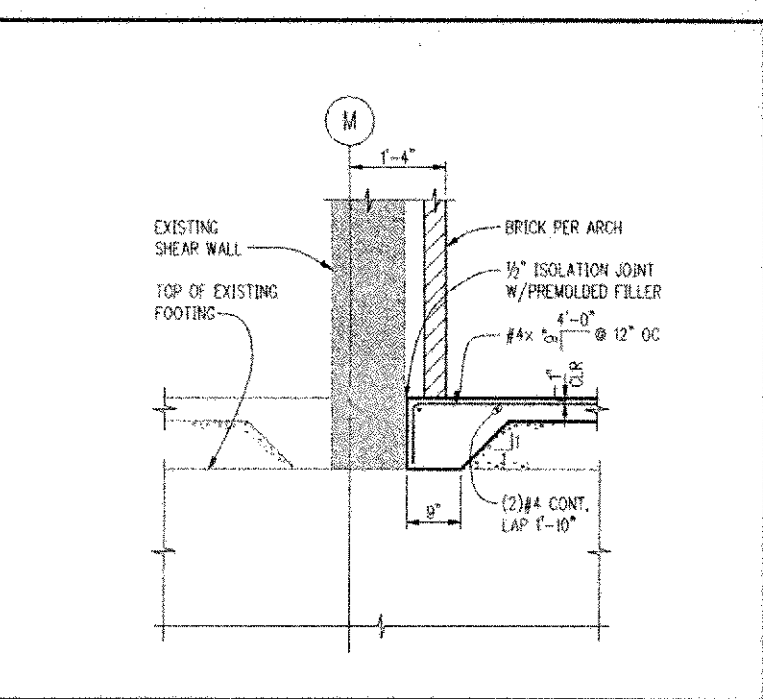
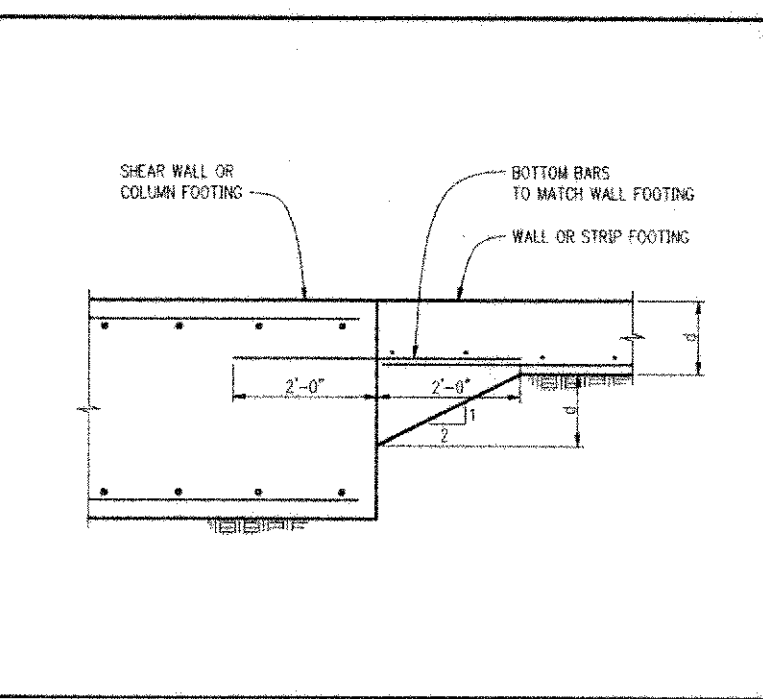
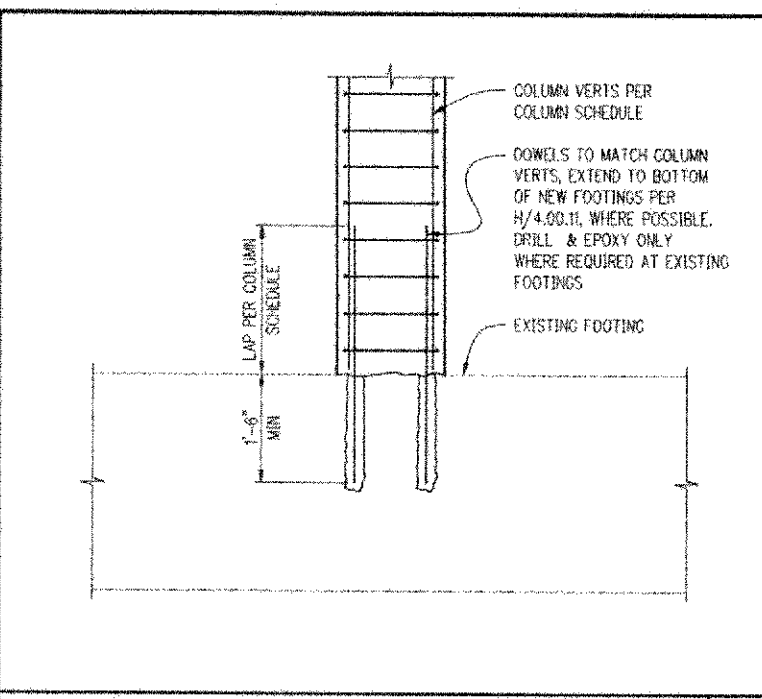
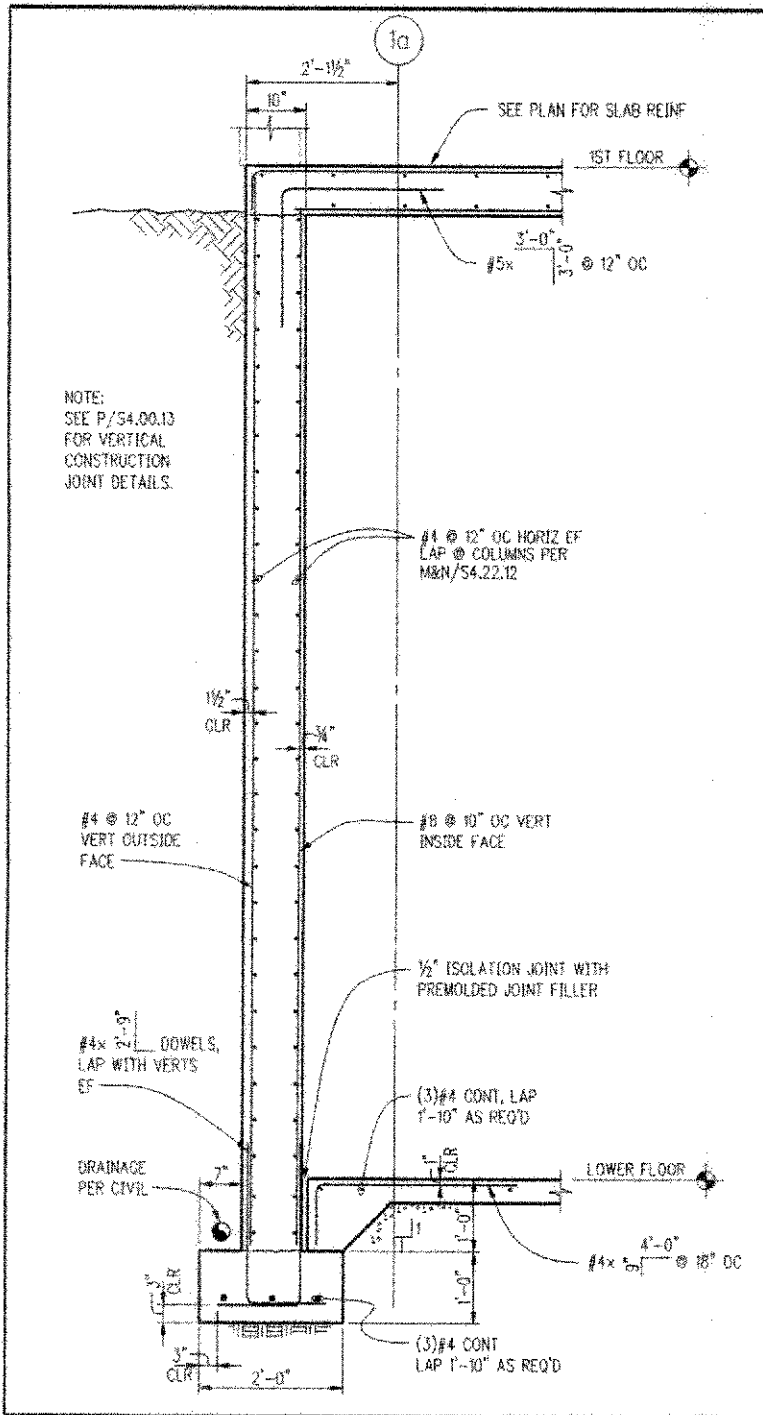

NBBJ
 311 South Jackson Street
 Seattle, Washington 98104
 (206) 223-5555
 Fax: (206) 427-2300

KPFF
 Structural Engineers
 2007 3rd Avenue, Suite 900
 Seattle, WA 98101

CDI
 Mechanical Engineers
 19203 36th Avenue W, Suite 213
 Lynnwood, WA 98036

Abacus
 Electrical Engineers
 401 2nd Avenue S, Suite 201
 Seattle, WA 98104

Otak
 Civil Engineers/Landscape Architects
 620 Kirkland Way, Suite 100
 Kirkland, WA 98033

L.C. Lee & Associates
 221 1st Avenue W, Suite 415
 Seattle, WA 98101

The Greenbush Group
 Architectural Engineers
 919 NE 71st Street
 Seattle, WA 98105

Sparling
 Audio Visual Consultants
 720 Olive Way, Suite 1100
 Seattle, WA 98101-8553

Candela
 Lighting Design
 720 Olive Way, Suite 1400
 Seattle, WA 98101-8553

UWB/CCC Co-located Campus
 Bothell, WA
 Phase 2a: CC2 Construction Documents

S4.22.12
 CC2 Foundation Details

AS-BUILT 11/1/2000

Scale: as noted
 Approved by: ABC
 Designed: KJH
 Drawn: SMC
 Checked: RLS
 Date: SEP 12, 1999

9/14/2011 11:07:51 AM - PHASE 1/ELEV/UMBS001.DWG - NOV. 29, 2010 2:26:07 PM - CAROLF - 1'-1'-0" - OS-FULL - NO - PLOT - CABLF

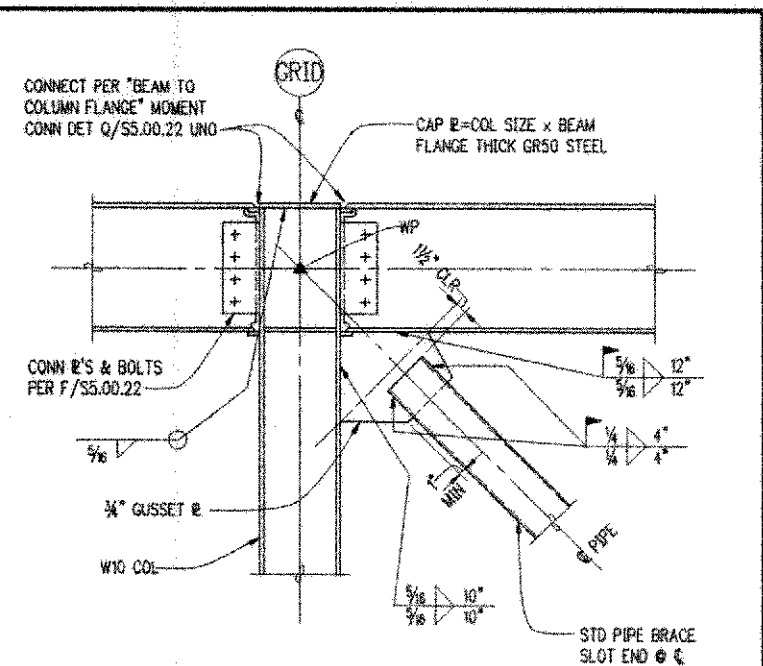
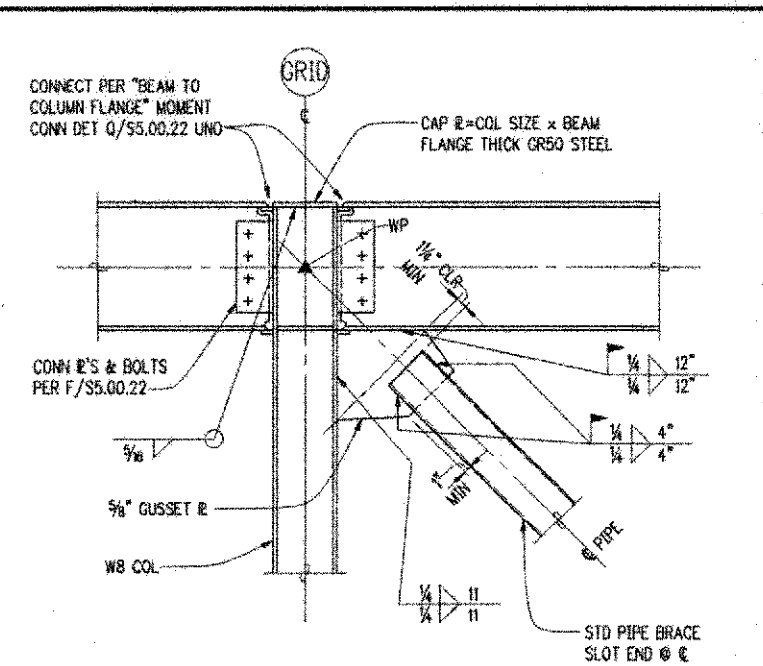
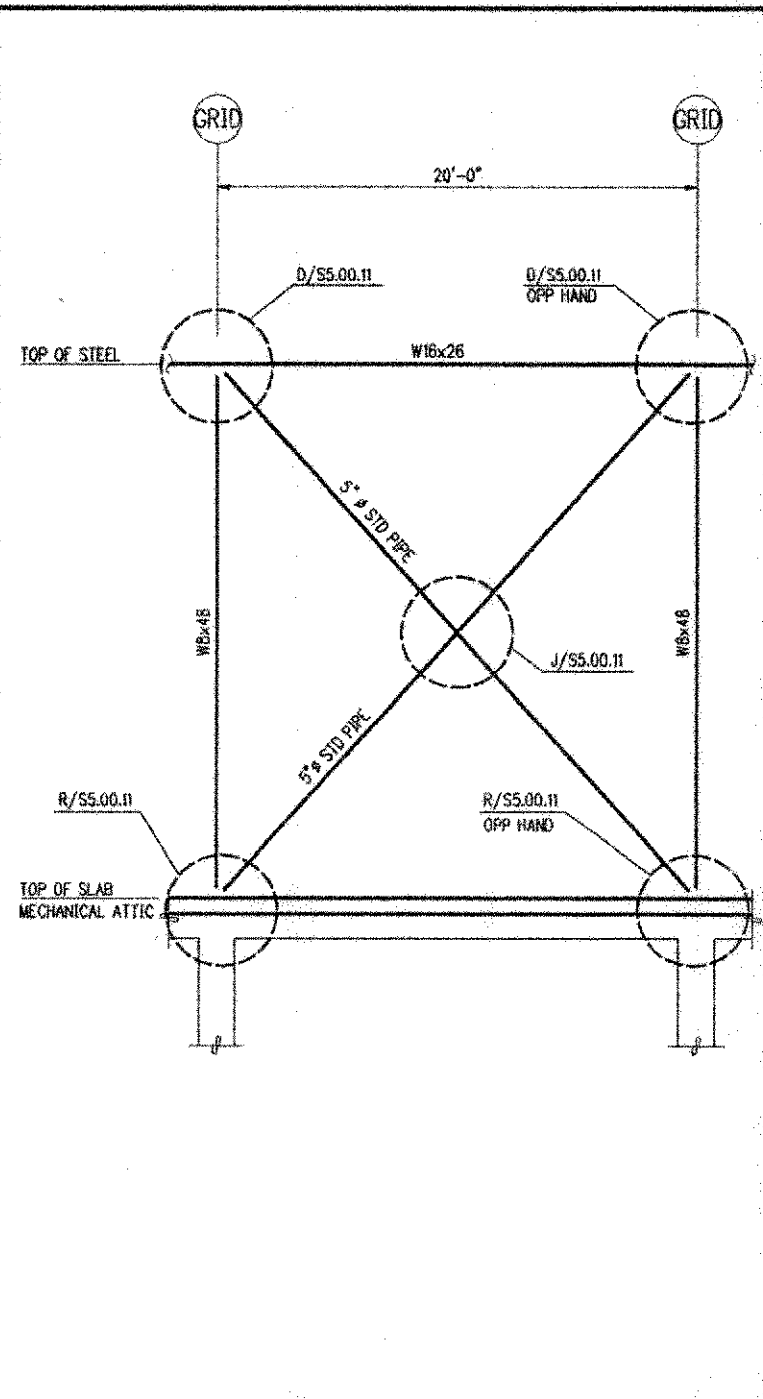
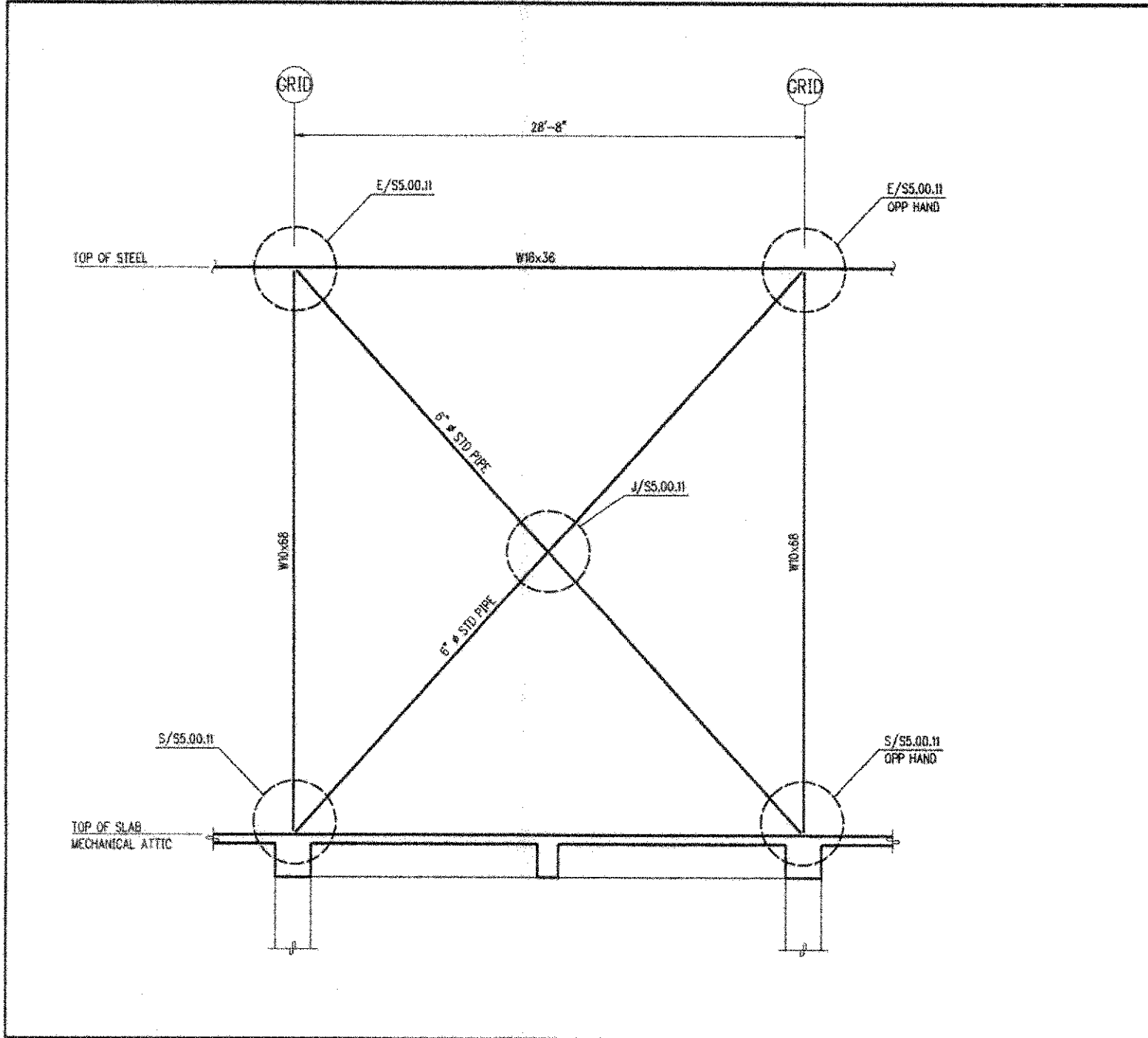

LB1 BRACED FRAME ELEVATION 1/2"=1'-0" G

UW1 & CC1 BRACED FRAME ELEVATION 1/2"=1'-0" H

DETAIL 1"=1'-0" J

BRACED FRAME ELEVATION 1/2"=1'-0" K

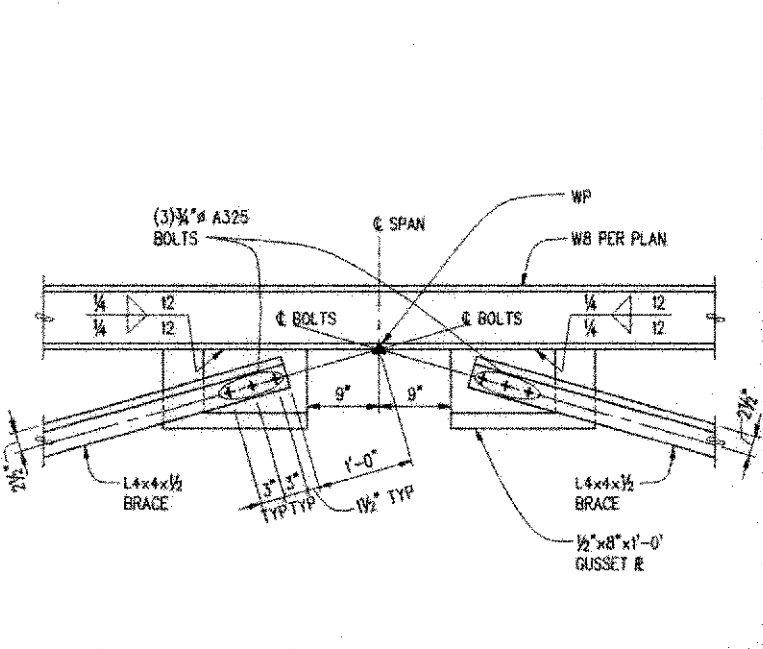
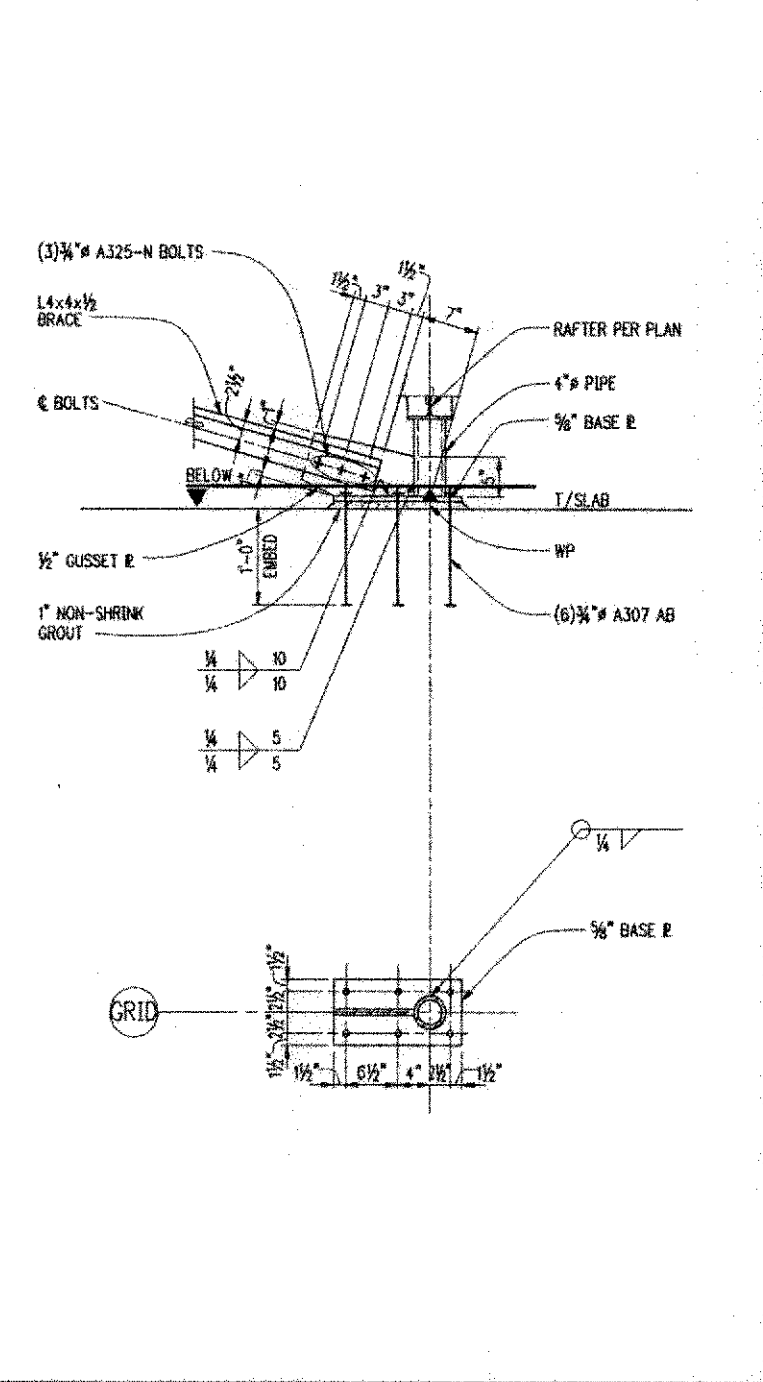
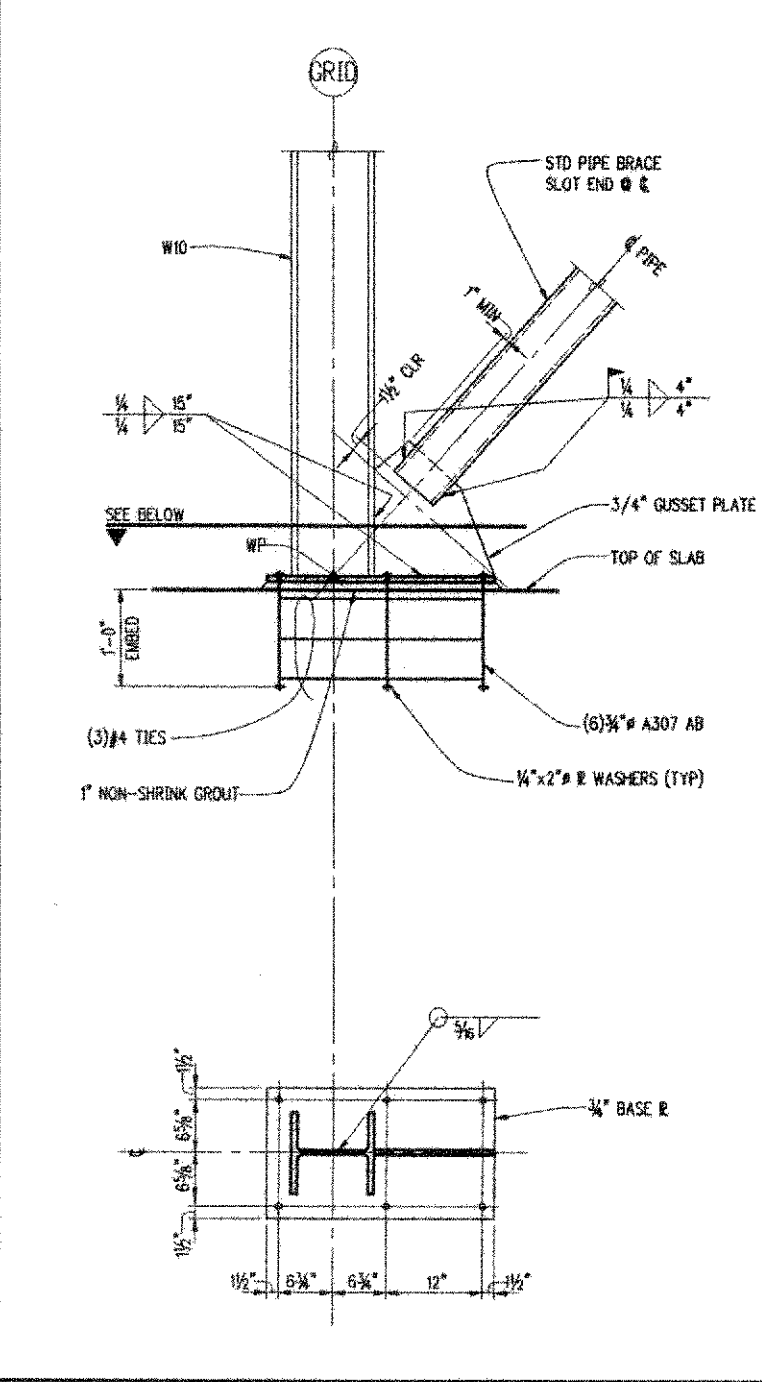
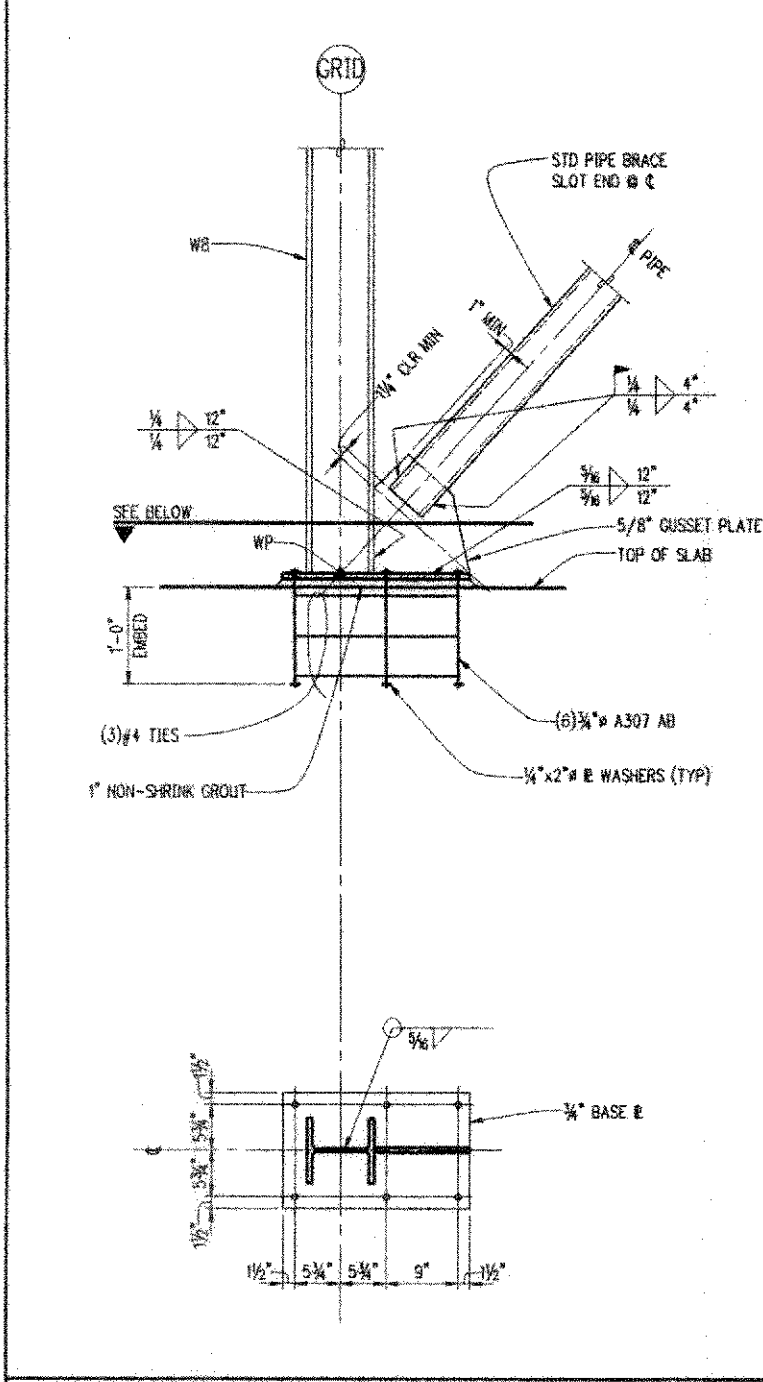

CC1 & UW1 B.F. BASE DETAIL 1"=1'-0" R

LB1 B.F. BASE DETAIL 1"=1'-0" S

B.F. BASE DETAIL 1"=1'-0" T

DETAIL 1"=1'-0" P

NBBJ
 111 South Jackson Street
 Seattle, Washington 98104
 (206) 223-5555
 Fax: (206) 621-2300

KPFF
 Structural Engineers
 1201 3rd Avenue, Suite 900
 Seattle, WA 98101

Abacus
 Geotechnical Engineers
 401 2nd Avenue S., Suite 201
 Seattle, WA 98104

L.C. Lee & Associates
 Wetlands Restoration
 221 1st Avenue W., Suite 415
 Seattle, WA 98109

Sporling
 Audio Visual Consultants
 720 Olive Way, Suite 1000
 Seattle, WA 98101-8533

Candelo
 Lighting Design
 720 Olive Way, Suite 1400
 Seattle, WA 98101-8533

The Greenbush Group
 Acoustical Engineers
 620 Kirkland Way, Suite 100
 Kirkland, WA 98033

Otal
 Civil Engineering/Landscape Architects
 620 Kirkland Way, Suite 100
 Kirkland, WA 98033

UWB/CCC Co-located Campus
 Bothell, WA
 Phase 1 Construction Documents

THIS DRAWING WAS PREPARED FROM INFORMATION SUPPLIED BY THE CONTRACTOR AND IS SUBJECT TO FIELD VERIFICATION.

AS-BUILT
 11/1/2000

S5.00.11
 Common Braced Frame Elevations and Details

Scale: AS NOTED
 Date: 11/1/2000
 Project Number: 08-029
 Job Number: 07440
 Designed: KLB, Drawn: KHP, Checked: ABC, Date: NOVEMBER 1, 2000

NOTES: JOB # 07440.20 FILE PATH & NAME C:\PROJECTS\7440\UWB-CCC - PHASE 1\DETAILS\UWB\S5.00.21.DWG PLOTTED DATE & TIME NOV. 25, 2000 2:02:16 PM PLOT SET UP P. SPACE 11.78" x 17.0" OS-FULL CAROLF 17/8" x 11" NO SCALE
 ORIGINAL TO DISCARD OLD PRINTS TO BE REUSED
 JOB # 07440.20 FILE PATH & NAME C:\PROJECTS\7440\UWB-CCC - PHASE 1\DETAILS\UWB\S5.00.21.DWG PLOTTED DATE & TIME NOV. 25, 2000 2:02:16 PM PLOT SET UP P. SPACE 11.78" x 17.0" OS-FULL CAROLF 17/8" x 11" NO SCALE
 ORIGINAL TO DISCARD OLD PRINTS TO BE REUSED

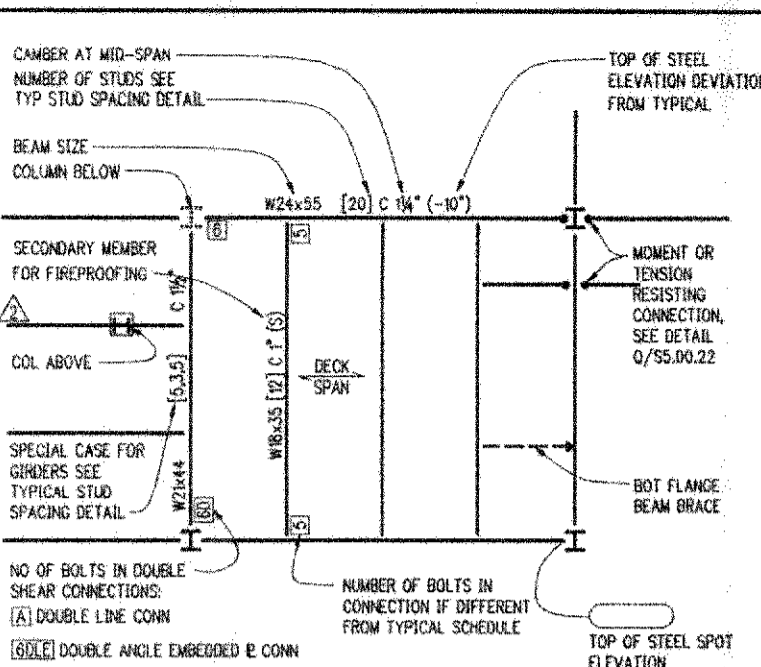

TYPICAL STEEL FRAMING SYMBOLS NO SCALE **A**

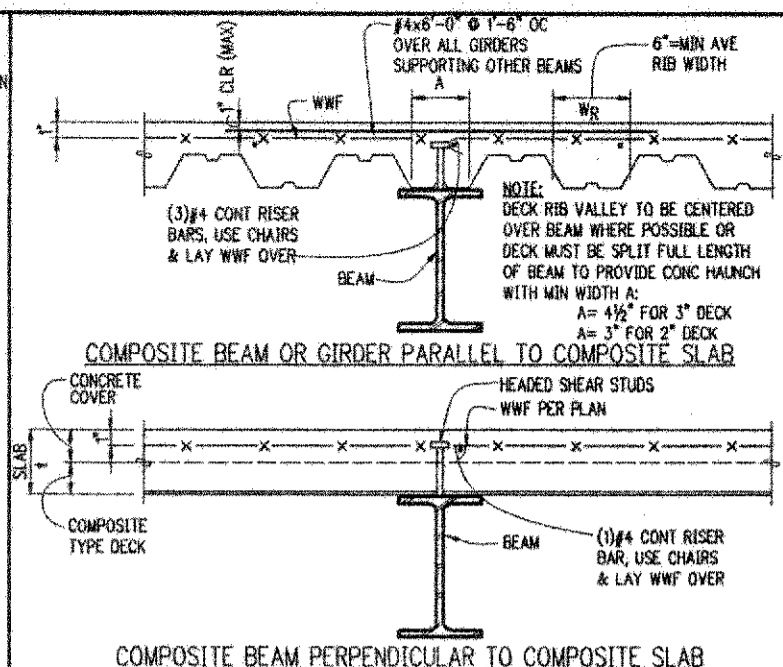

COMPOSITE BEAM TO COMPOSITE SLAB NO SCALE **B**

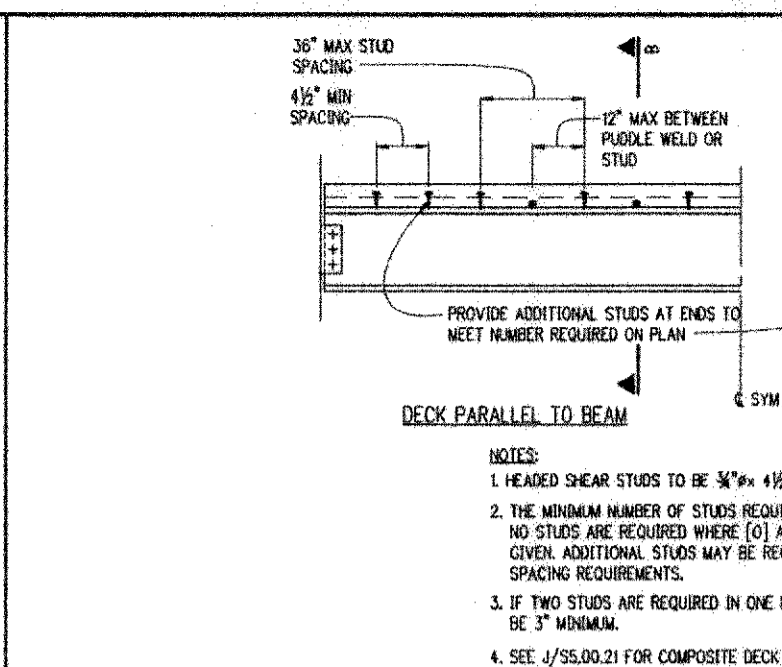

TYPICAL COMPOSITE BEAM DETAIL NO SCALE **D**

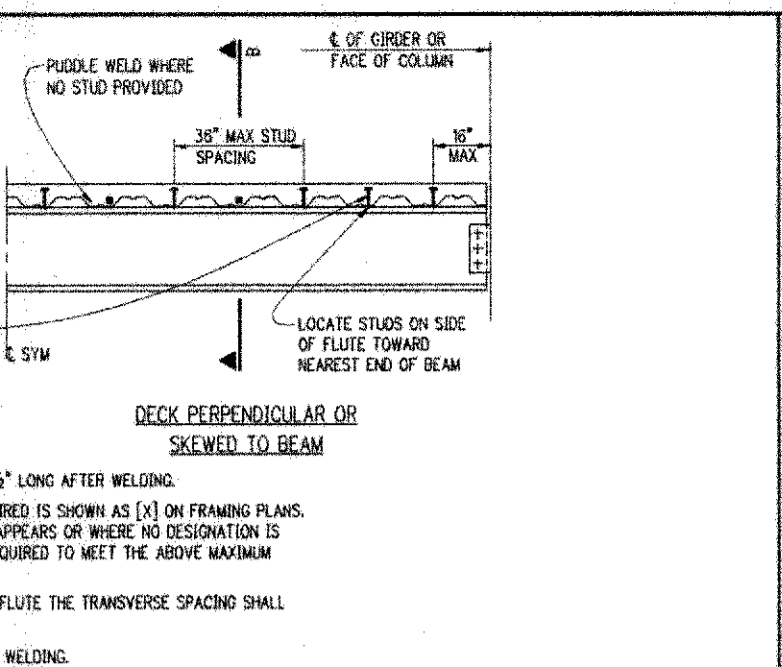

TYPICAL STUD SPACING NO SCALE **E**

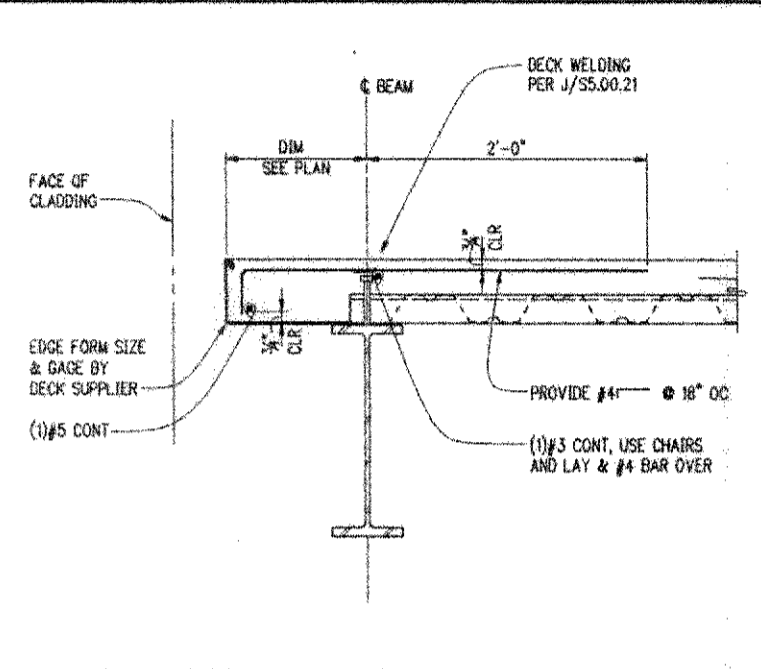

TYPICAL SLAB EDGE @ PERIMETER NO SCALE **F**

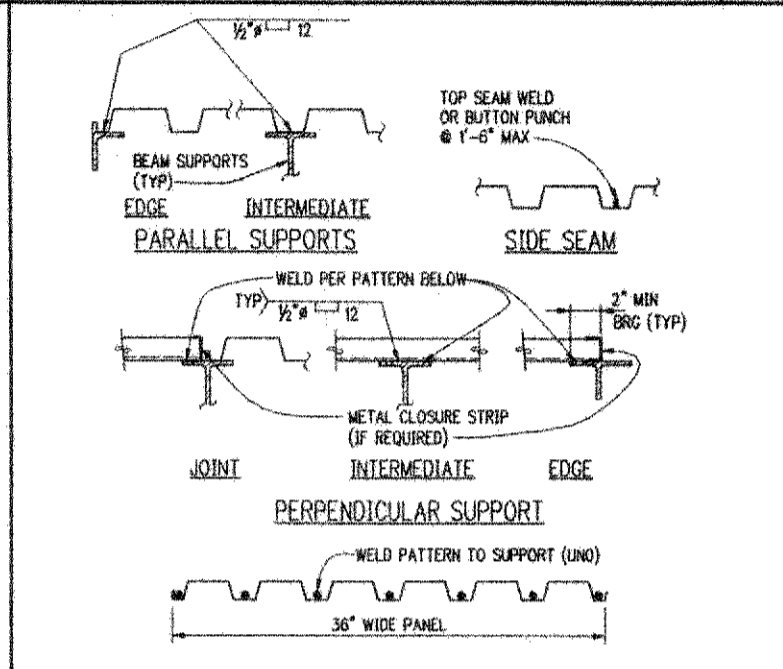

TYPICAL 1-1/2\"/>

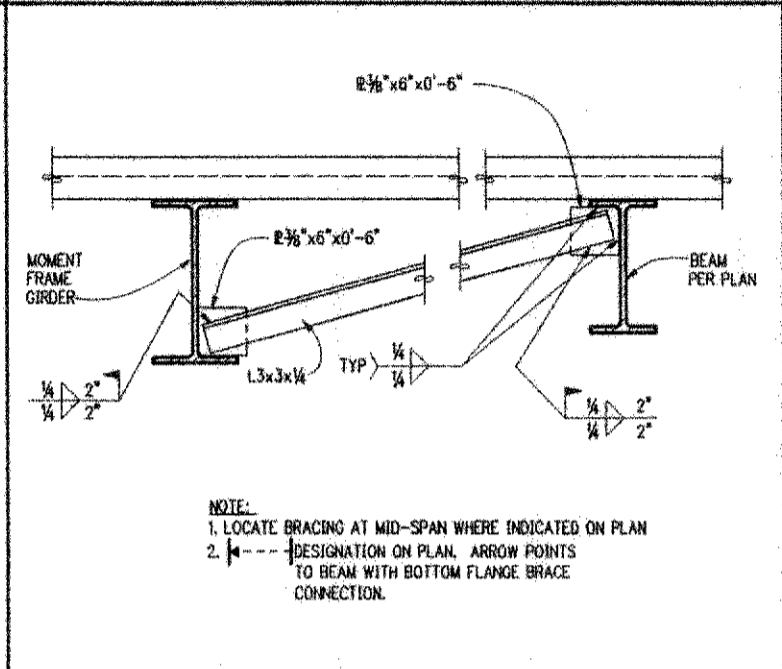

TYPICAL DIAGONAL BRACING NO SCALE **H**

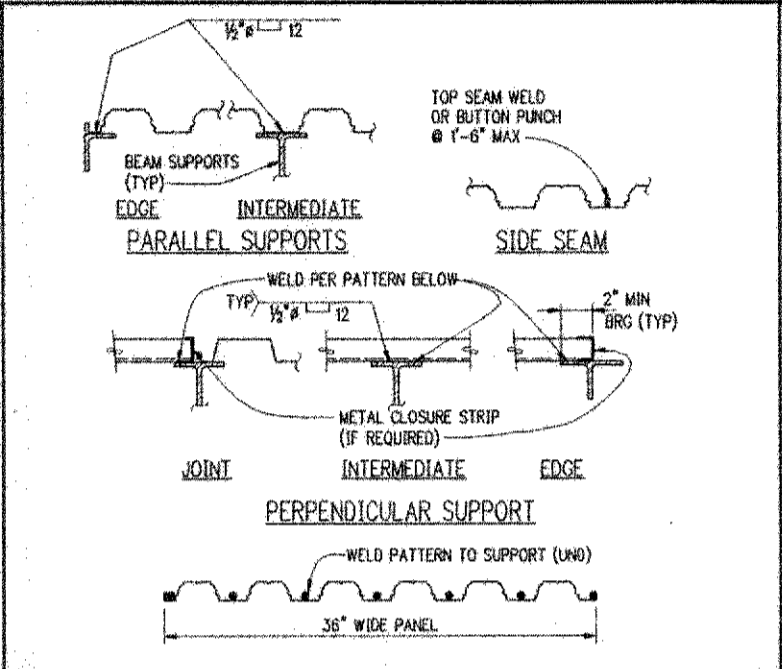

TYPICAL COMPOSITE DECK WELDING NO SCALE **J**

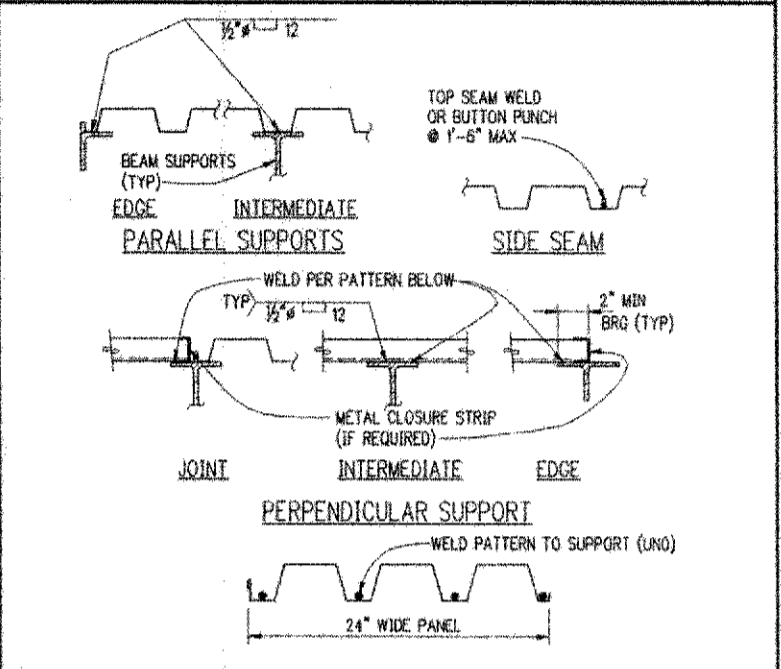

TYPICAL 3\"/>

BASE PLATE SCHEDULE					
MARK	COL SIZE	THICKNESS	LENGTH L"	WIDTH W"	REMARKS
BP-1	WB	3/4"	14"	14"	
	W10	3/4"	16"	16"	
BP-2	WB	3/4"	14"	14"	
	W10	3/4"	16"	16"	
BP-3	TSBx8	1"	12"	12"	
	TSBx6	1"	14"	12"	
	TSBx8	1"	14"	14"	
	6" # PIPE	1"	10"	10"	
BP-4	4" # PIPE	5/8"	8"	8"	3/4" WELD
	6" # PIPE	5/8"	10"	10"	
	12" # PIPE	1"	16"	16"	1" # ANCHOR BOLT W/2"-0" EMBEDMENT & 2" EDGE DIST

BASE PLATE SCHEDULE NO SCALE **R**

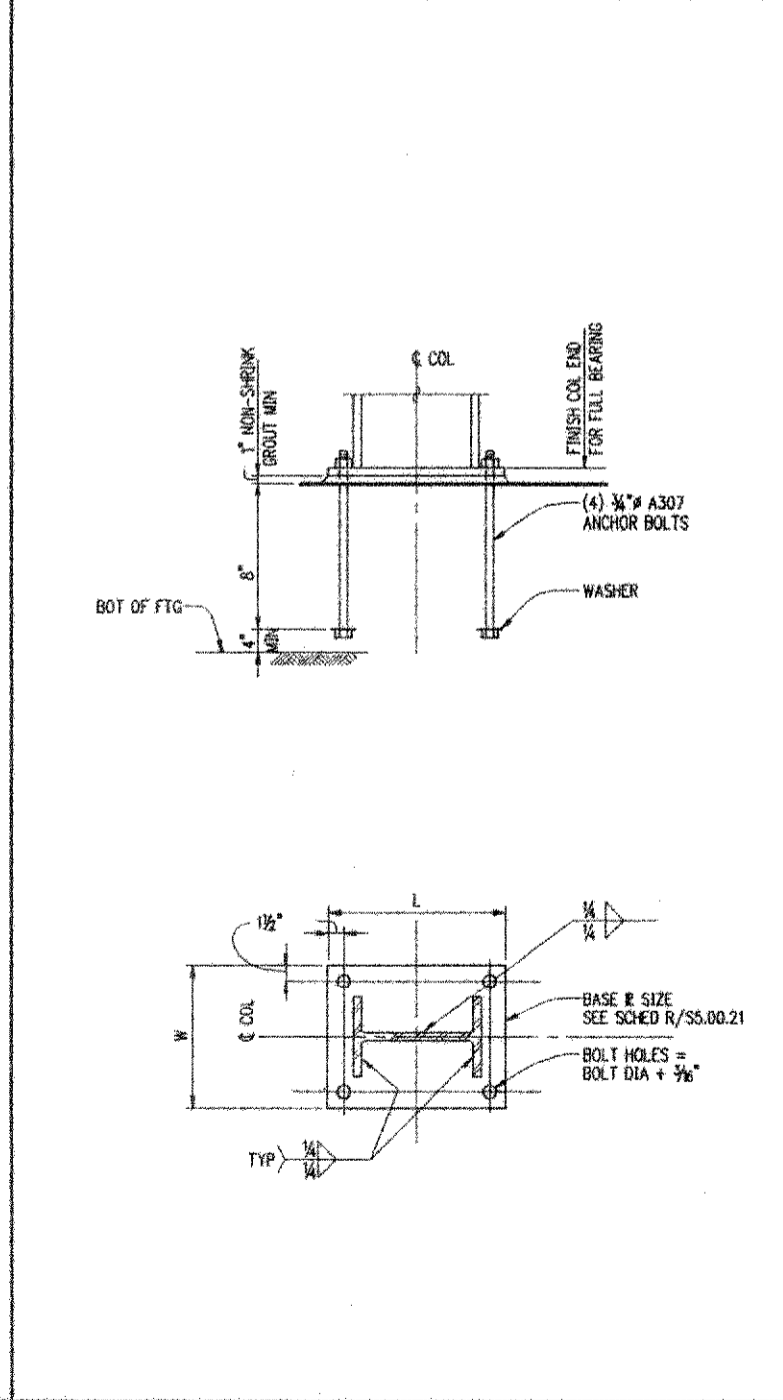

BASE PLATE TYPE BP-1 NO SCALE **S**

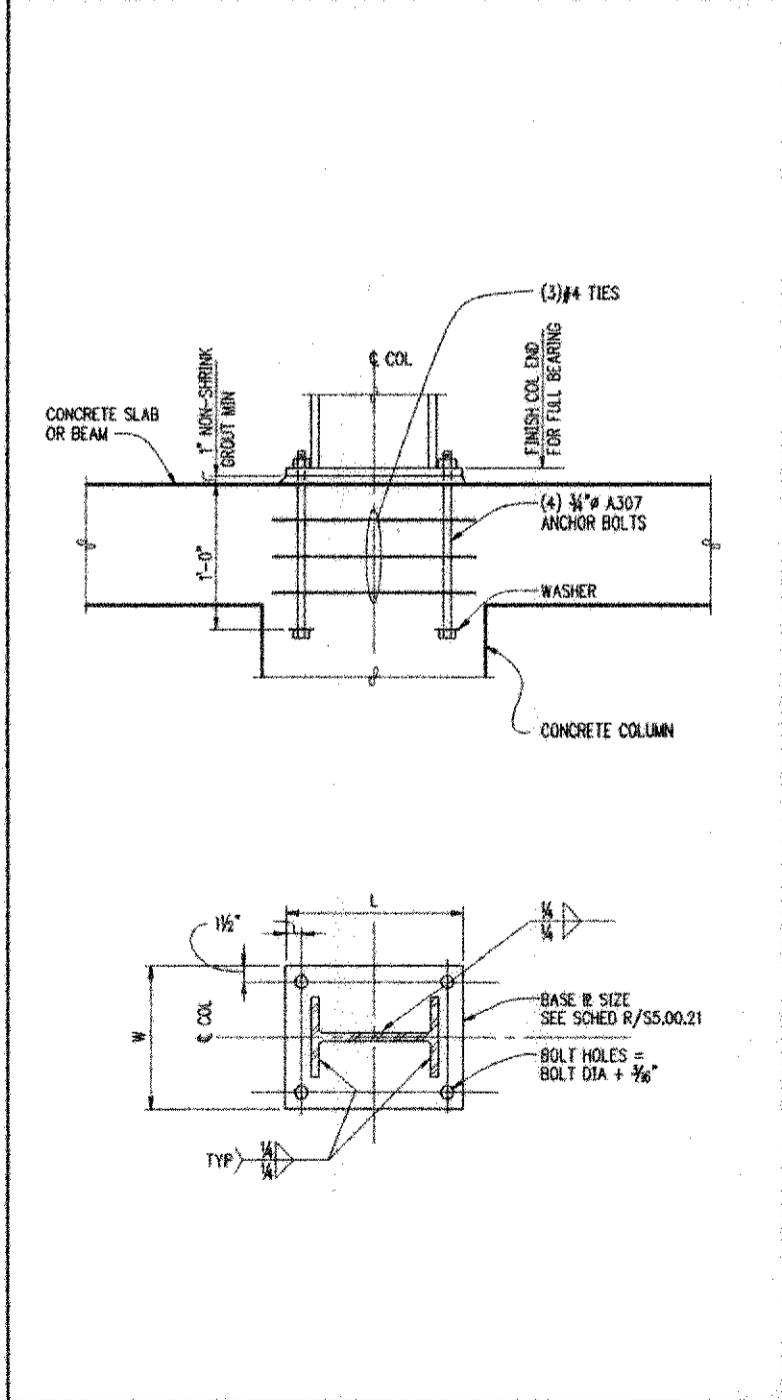

BASE PLATE TYPE BP-2 3/4" x 1'-0" NO SCALE **T**

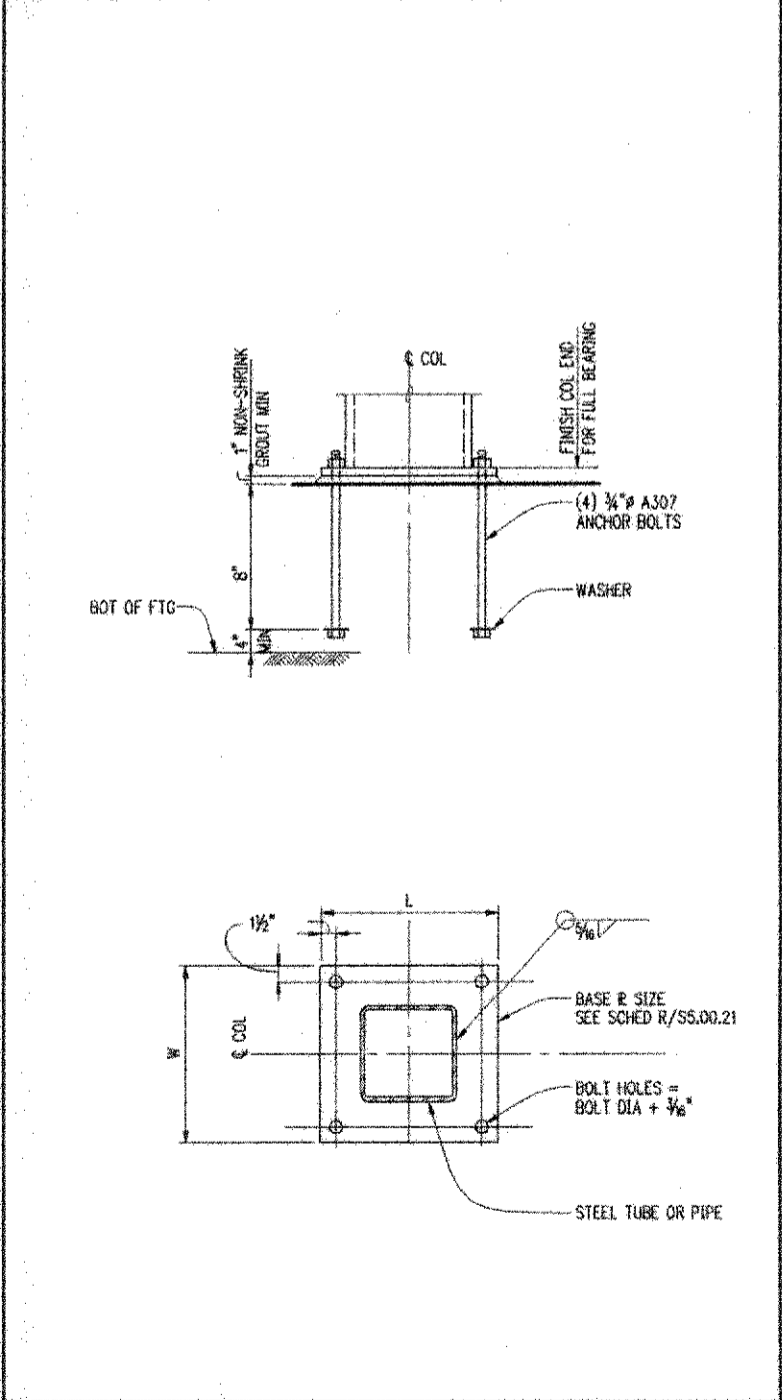

BASE PLATE TYPE BP-3 NO SCALE **U**

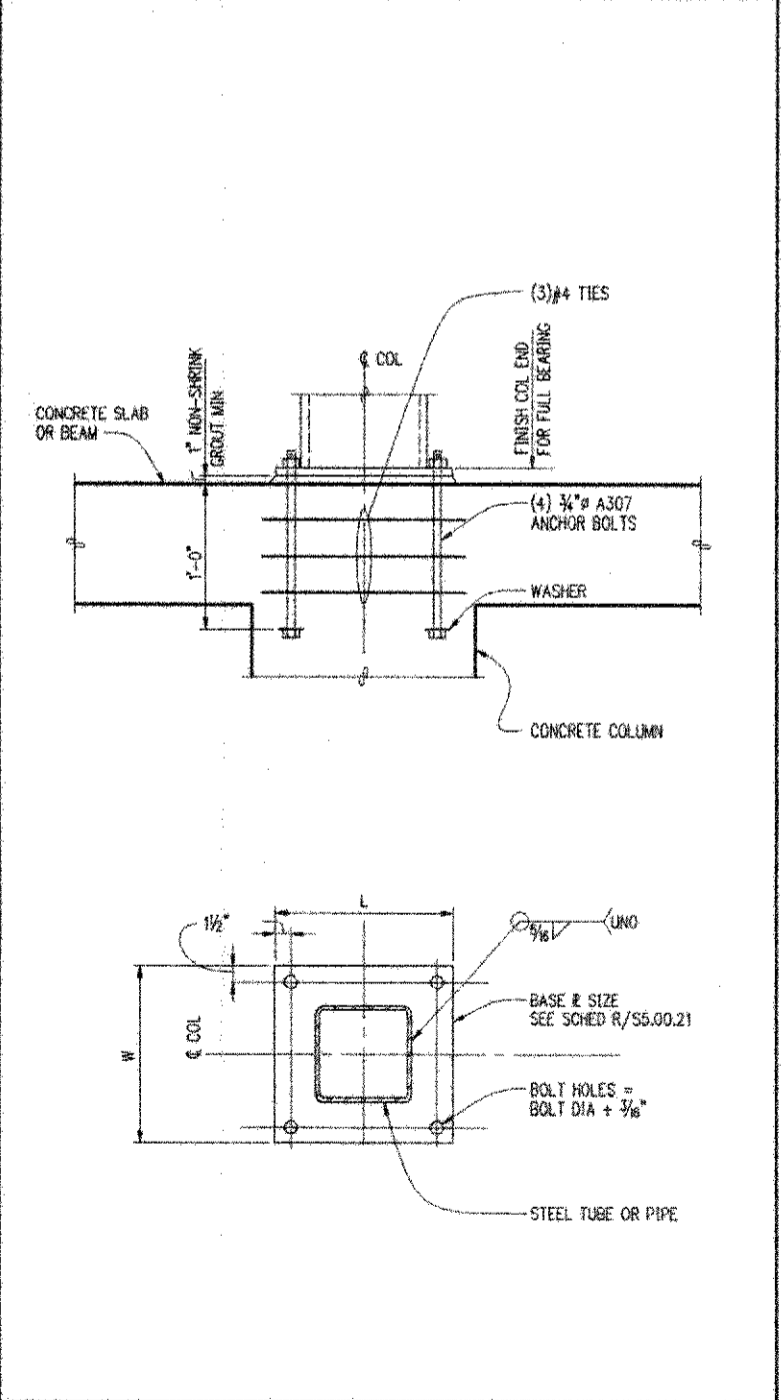

BASE PLATE TYPE BP-4 NO SCALE **V**

NBBJ
 111 South Jackson Street
 Seattle, Washington 98104
 (206) 223-5553
 Fax (206) 421-2300

KPFF
 Structural Engineers
 2201 3rd Avenue, Suite 900
 Seattle, WA 98101

Abacus
 Electrical Engineers
 401 2nd Avenue S, Suite 201
 Seattle, WA 98104

L.C. Lee & Associates
 Wetland Restoration
 720 Olive Way, Suite 415
 Seattle, WA 98101-1853

Sparling
 Audio Visual Consultants
 720 Olive Way, Suite 1100
 Seattle, WA 98101-1853

The Greenbush Group
 Architectural Engineers
 620 Kirkland Way, Suite 100
 Kirkland, WA 98033

Candela
 Lighting Design
 720 Olive Way, Suite 1400
 Seattle, WA 98101-1853

UWB/CCC Co-located Campus
 Bothell, WA
 Phase 1 Construction Documents

THIS DRAWING WAS PREPARED FROM INFORMATION SUPPLIED BY THE CONTRACTOR AND IS SUBJECT TO FIELD VERIFICATION.

AS-BUILT
 11/1/2000

S5.00.21
 Common
 Typical Steel
 Framing Details

Scale: AS NOTED Date: Project Number: 98-029
 Approved by: JAB Number: 07440
 Designed: KLH Drawn: PC Checked: ABC Date: 01/05/2000

NOTES:
 1. FILE PATH & NAME: UWB-CCC - PHASE 1
 2. DATE: 11/11/99
 3. TIME: 2:34 PM
 4. USER: JWB
 5. PLOT: 05-FULL
 6. SCALE: 1/4"=1'-0"
 7. SHEET: S5.00.31
 8. PROJECT: UWB-CCC
 9. DRAWING: ARCH-CC
 10. SHEET: S5.00.31

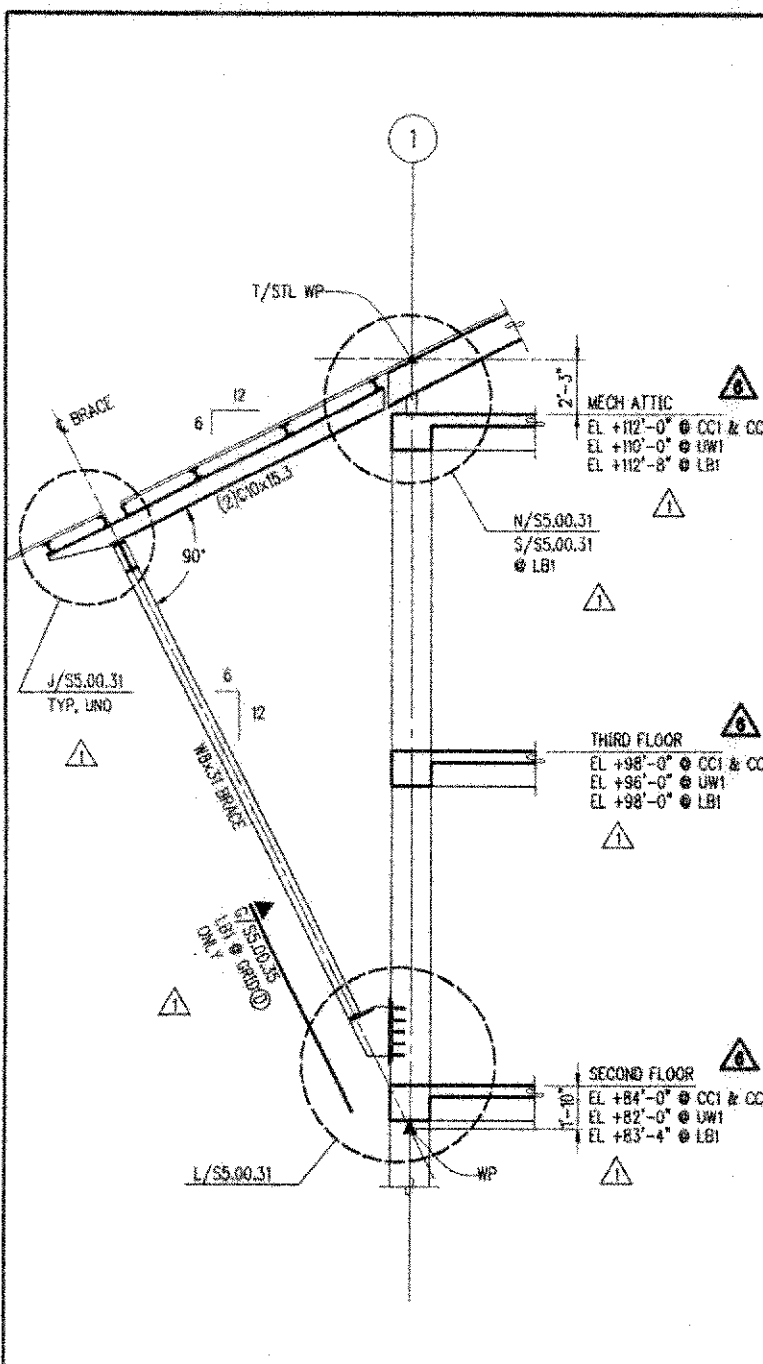

BRACE SECTION 1/4"=1'-0" F

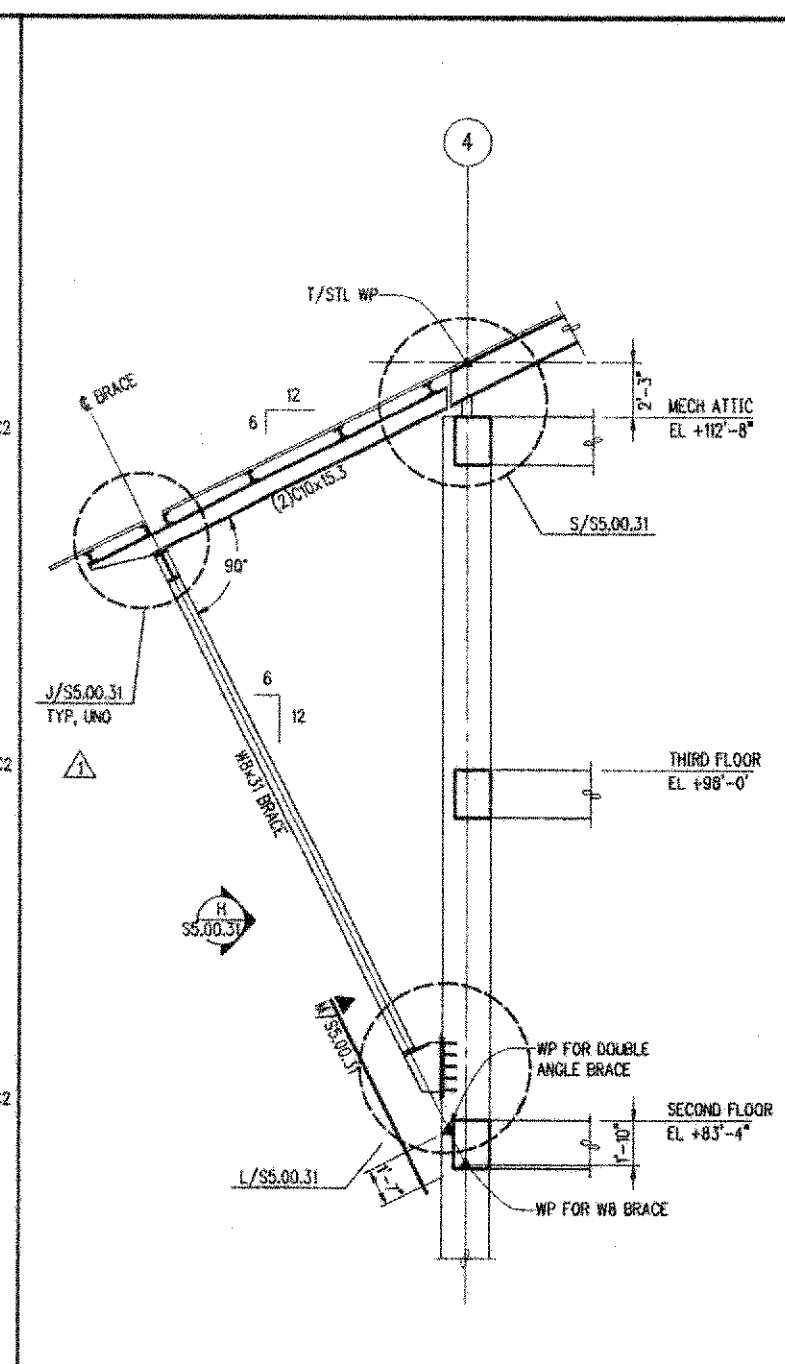

BRACE SECTION - LB1 1/4"=1'-0" G

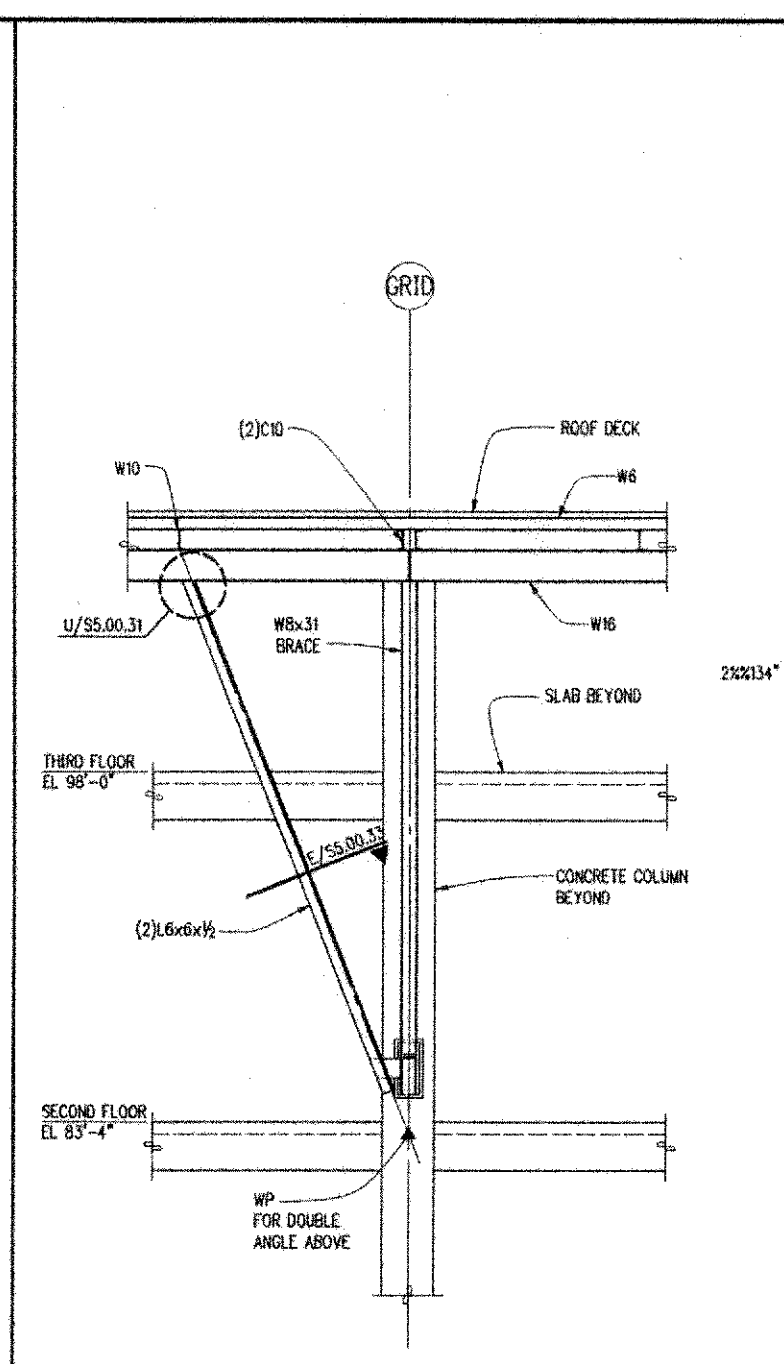

BRACE ELEVATION - LB1 1/4"=1'-0" H

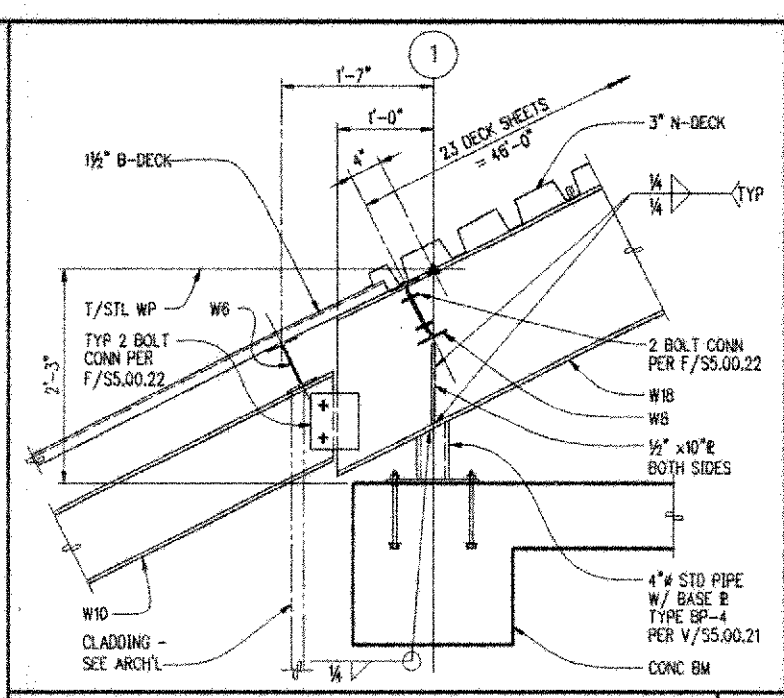

SECTION - CC1, CC2 & UW1 1/4"=1'-0" D

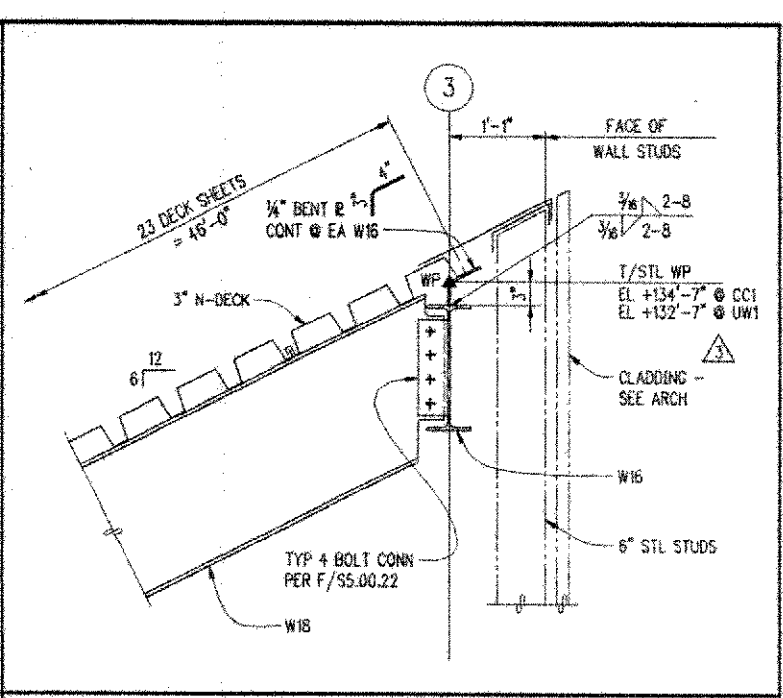

SECTION - CC1, CC2 & UW1 1/4"=1'-0" E

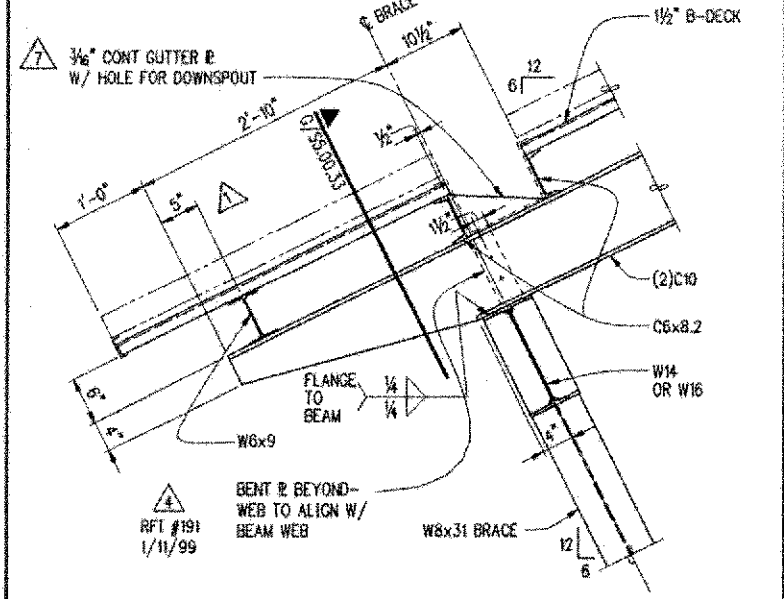

DETAIL 1/4"=1'-0" J

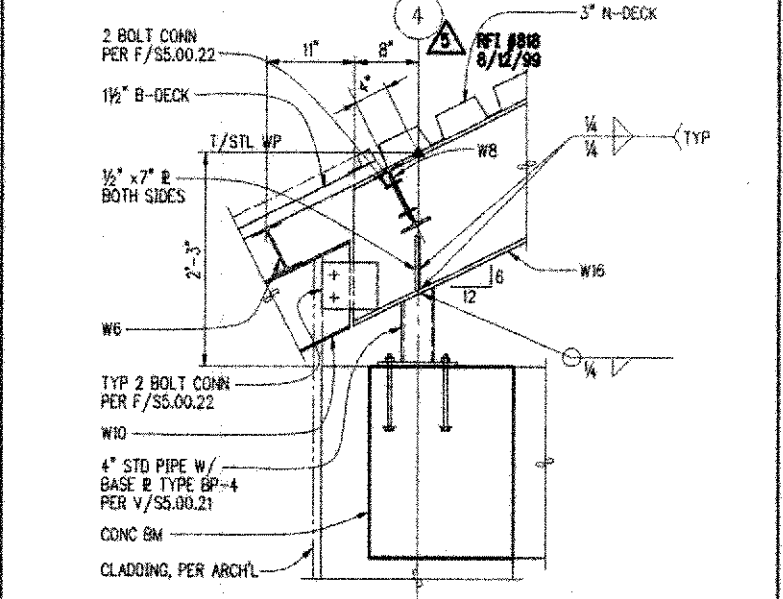

SECTION - LB1 1/4"=1'-0" K

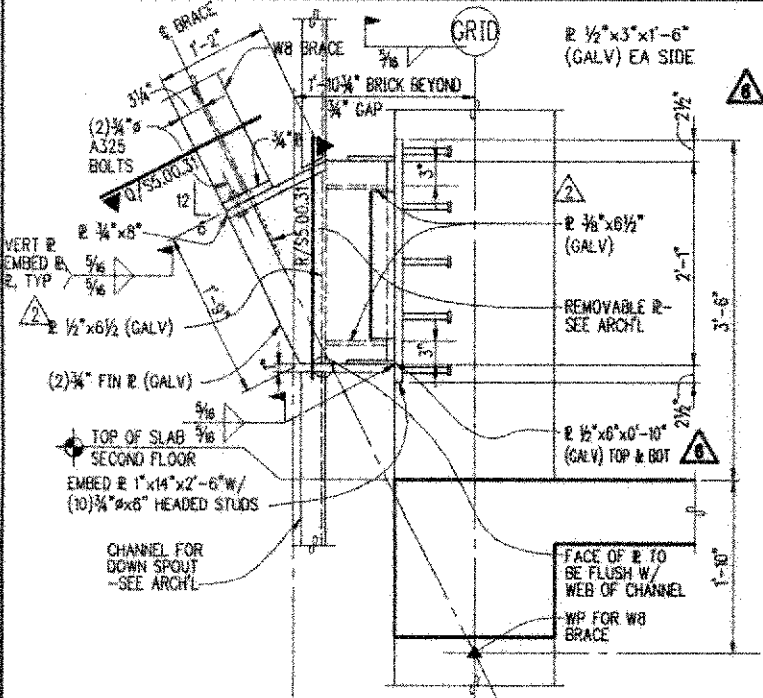

DETAIL 1/4"=1'-0" L

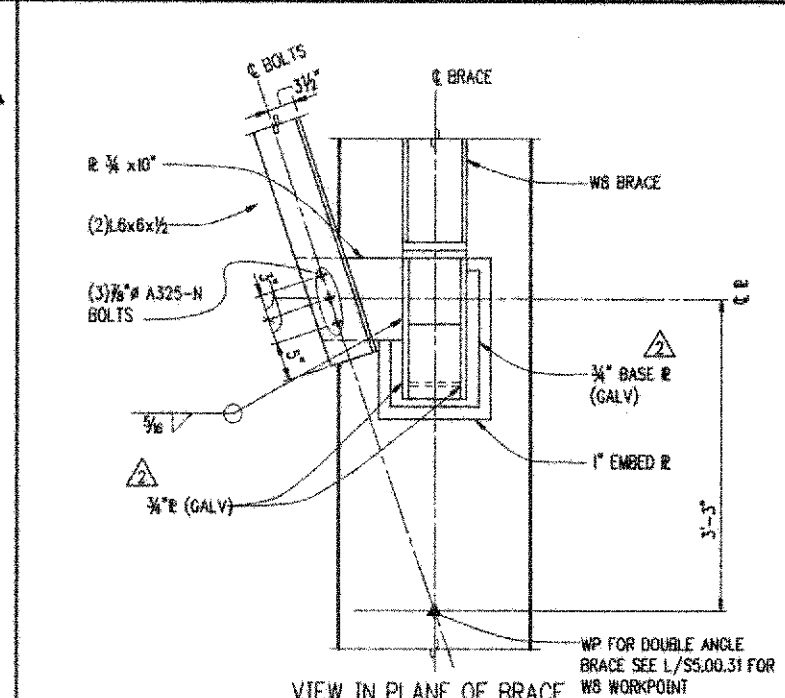

DETAIL - LB1 1/4"=1'-0" M

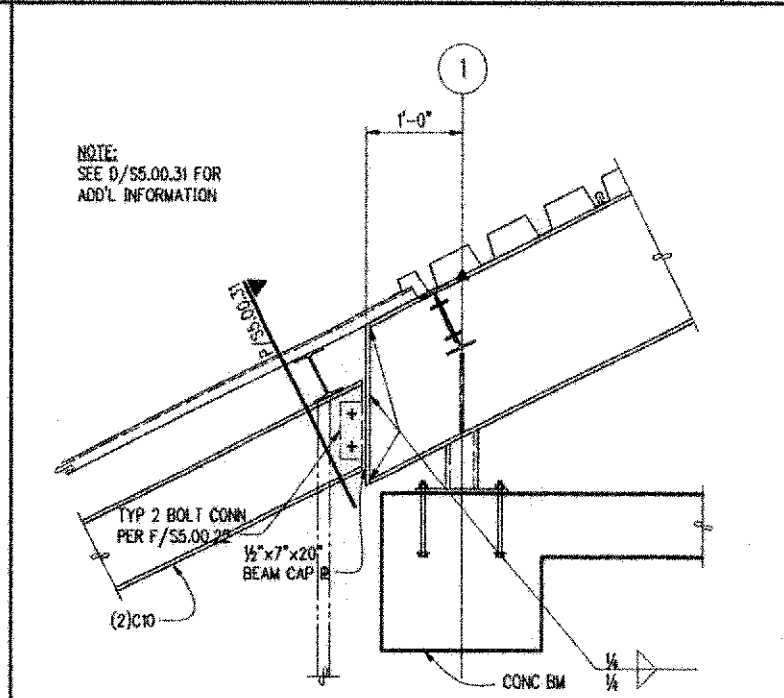

DETAIL - CC1, CC2 & UW1 1/4"=1'-0" N

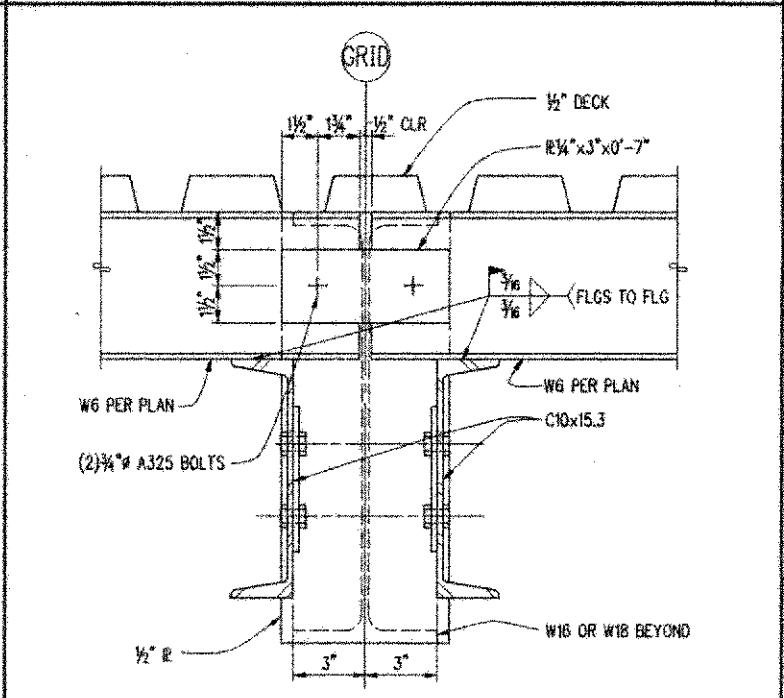

SECTION 3/8"=1'-0" P

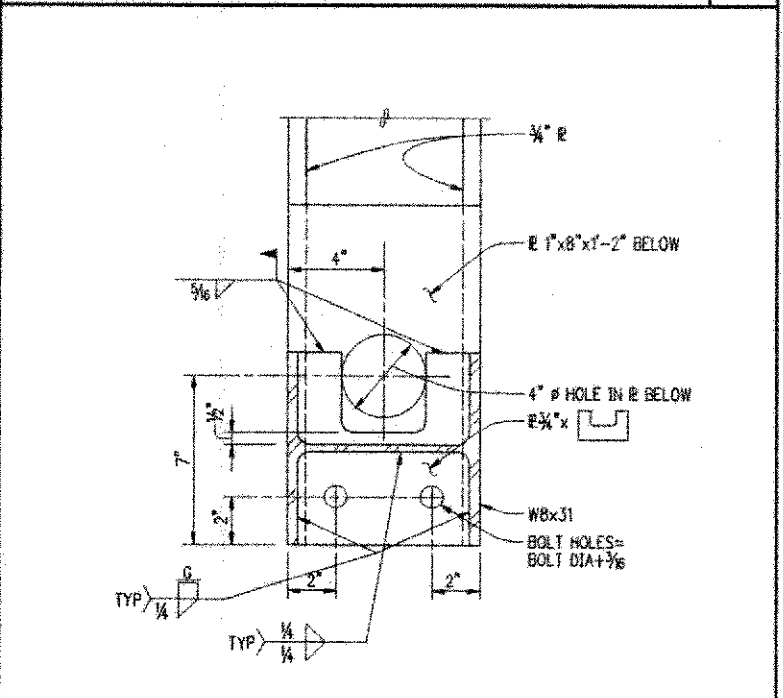

SECTION 3/8"=1'-0" Q

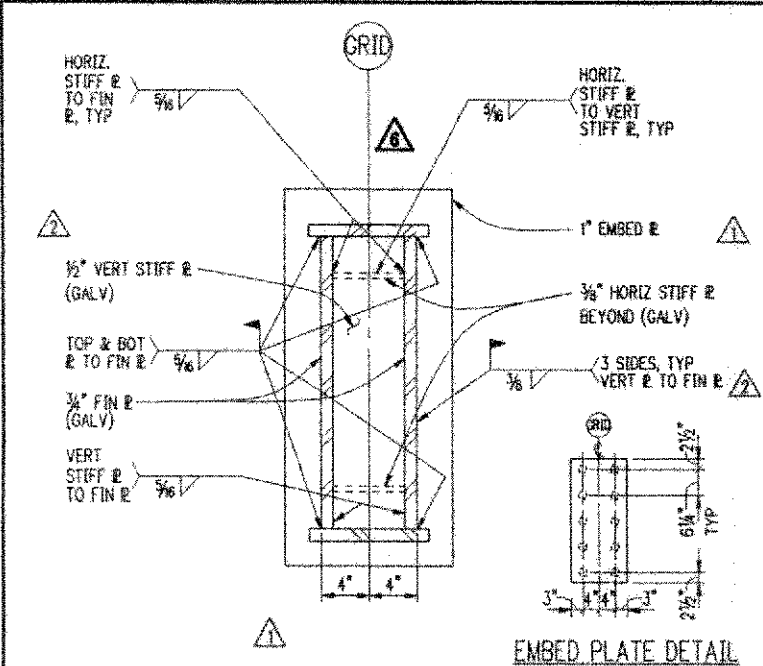

SECTION 1/2"=1'-0" R

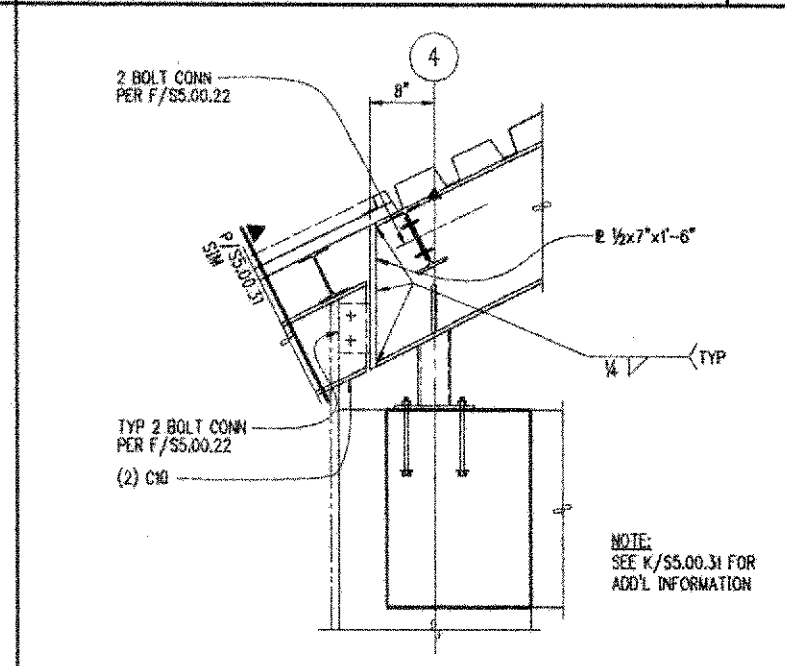

DETAIL - LB1 1/4"=1'-0" S

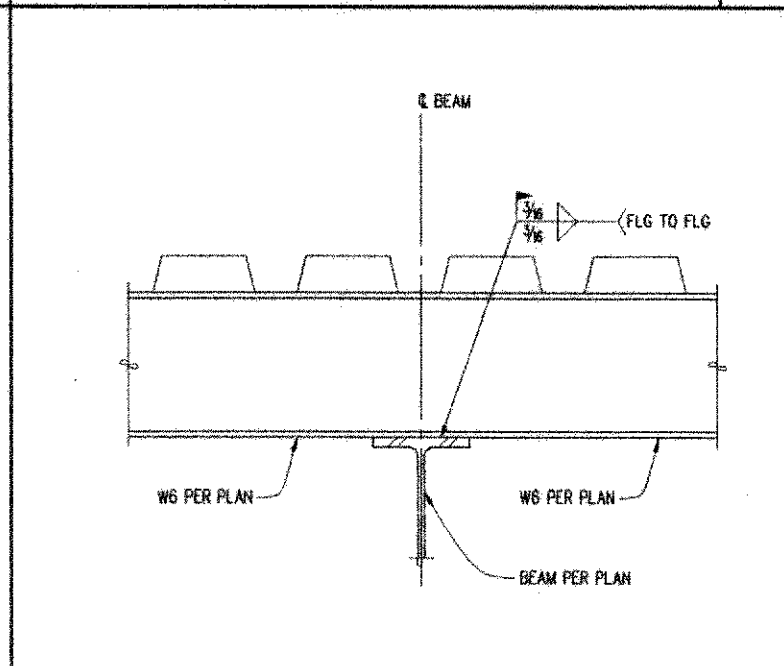

SECTION 1/4"=1'-0" T

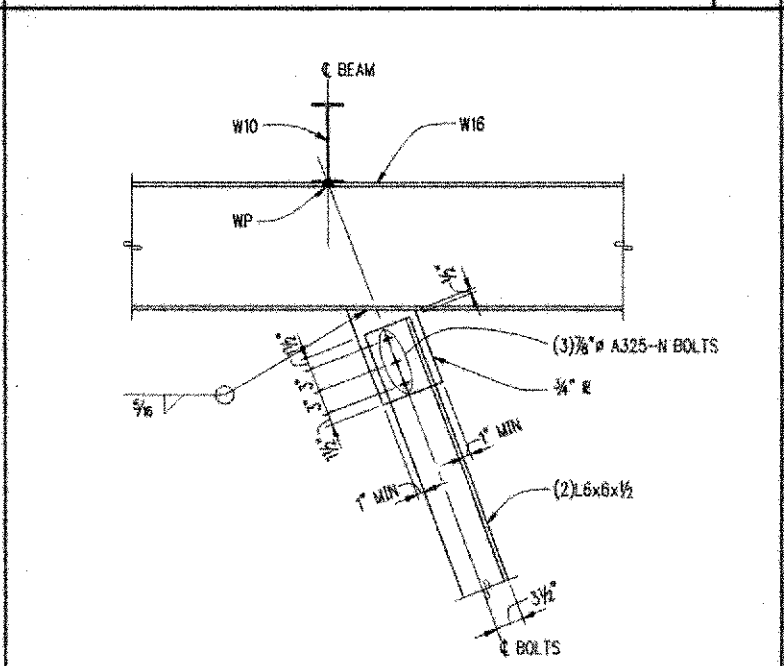

DETAIL - LB1 1/4"=1'-0" U

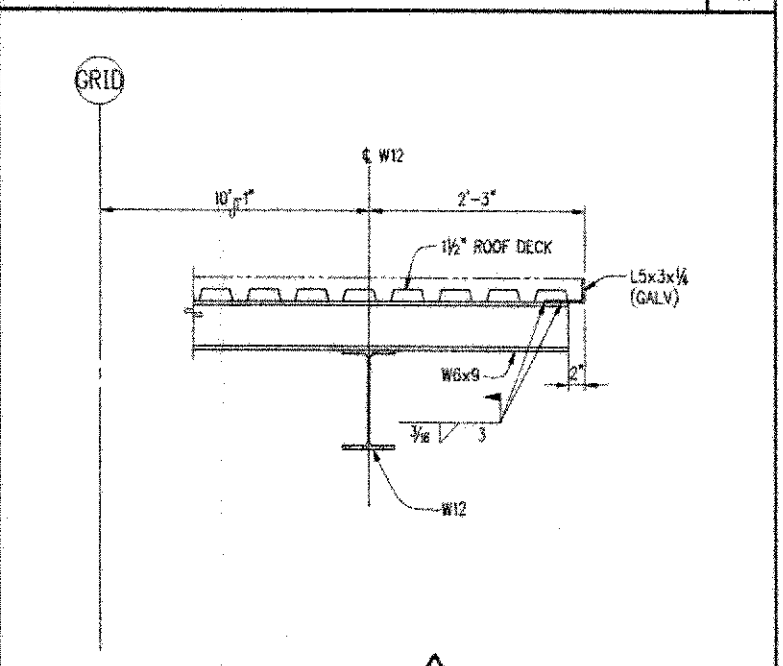

SECTION - CC1, CC2 & UW1 1/4"=1'-0" V

NBBJ
 11 South Jackson Street
 Seattle, Washington 98104
 (206) 223-5553
 Fax (206) 621-2300

KPFK
 Structural Engineers
 1201 3rd Avenue, Suite 900
 Seattle, WA 98101

Abaqus
 Electrical Engineers
 401 2nd Avenue S., Suite 201
 Seattle, WA 98104

L.C. Lee & Associates
 Windows Restoration
 221 1st Avenue W., Suite 415
 Seattle, WA 98109

Sparling
 Audio Visual Consultants
 720 Olive Way, Suite 1100
 Seattle, WA 98101-1853

Condeals
 Lighting Design
 720 Olive Way, Suite 1400
 Seattle, WA 98101-1853

The Greenbush Group
 Associated Engineers
 919 E. 7th Street
 Seattle, WA 98115

UWB/CCC Co-located Campus
 Bothell, WA
 Phase 1 Construction Documents

No. Date Revision No. Date Revision
 0 8/17/98 Y/C
 1 9/1/98 AS 2-1
 2 9/1/98 AS 2-2
 3 2/10/99 AS 2-3
 4 2/24/99 AS 2-4
 5 3/1/99 AS 2-5
 6 3/1/99 AS 2-6
 7 3/1/99 AS 2-7

AS-BUILT
 11/1/2000

S5.00.31
 Common
 Roof Framing Details

Scale: AS NOTED
 State Project Number: 98-029
 Approved By: JWB
 Checked: ARC
 Date: NOVEMBER 1, 2000

NOTES:
 SEE T/56.011 FOR SLAB
 CONDITION AT MECH ATTIC LEVEL

FILE PATH & NAME: C:\PROJECTS\UWB\CCC\PHASE 1\DETAILS\UWB\BRIDGE\BRIDGE PLAN @ 2ND, 3RD, & MECH ATTIC.dwg
 PLOTTED DATE & TIME: NOV 29, 2000 2:50:54 PM
 PLOT SCALE: 1"=1'-0"
 SHEET NO: 05-FULL

DESIGNER: UWB/CCC
 CHECKER: UWB/CCC
 DATE: 11/29/00

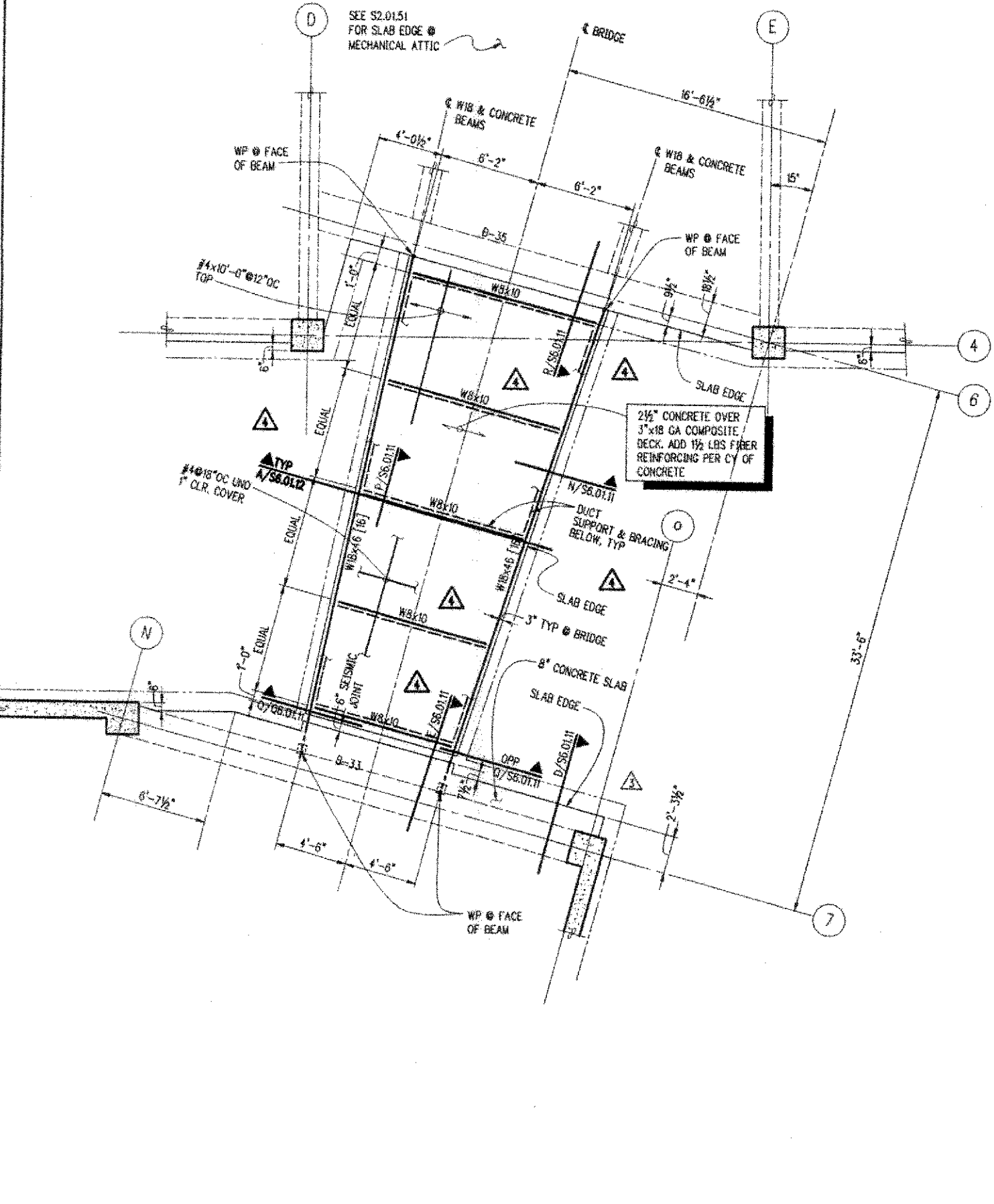

BRIDGE PLAN @ 2ND, 3RD, & MECHANICAL ATTIC
 1/4"=1'-0" M

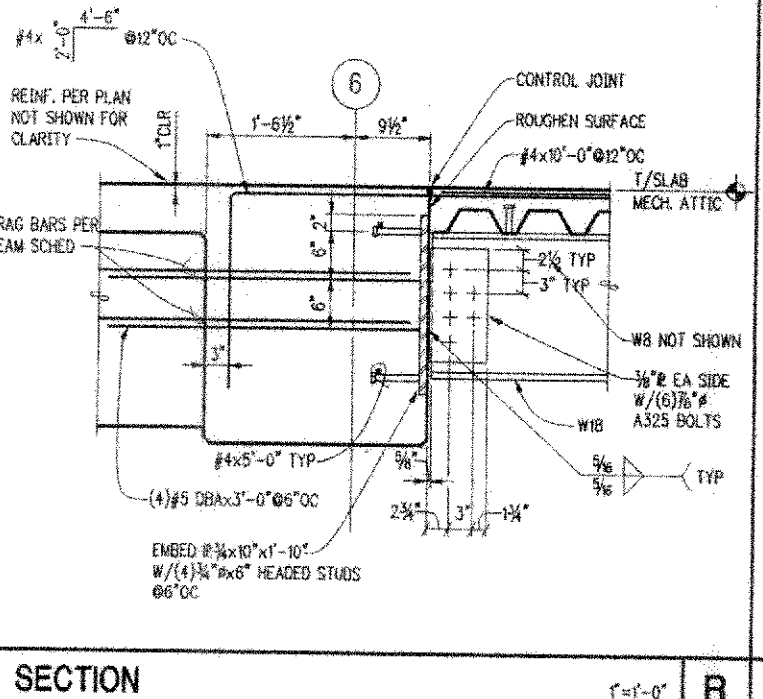

SECTION R 1/4"=1'-0"

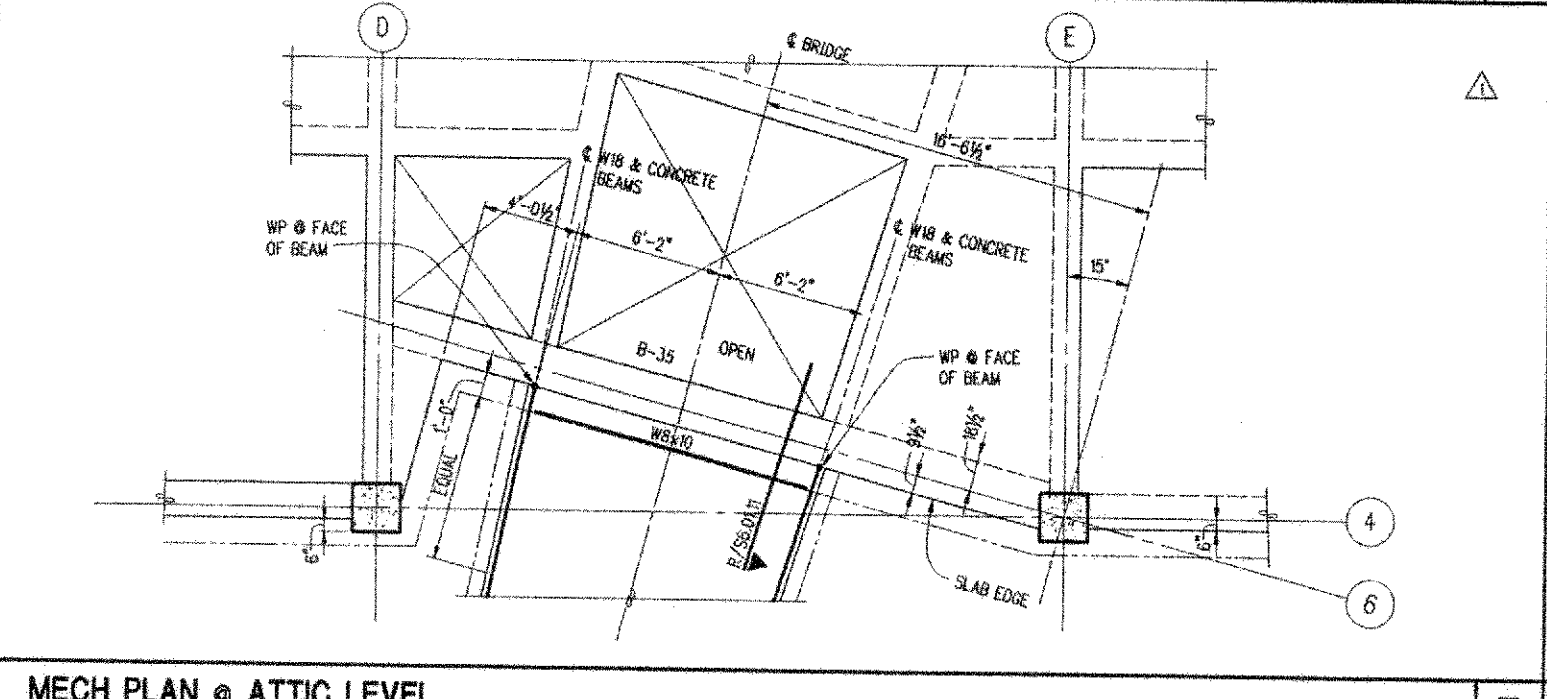

MECH PLAN @ ATTIC LEVEL 1/4"=1'-0" T

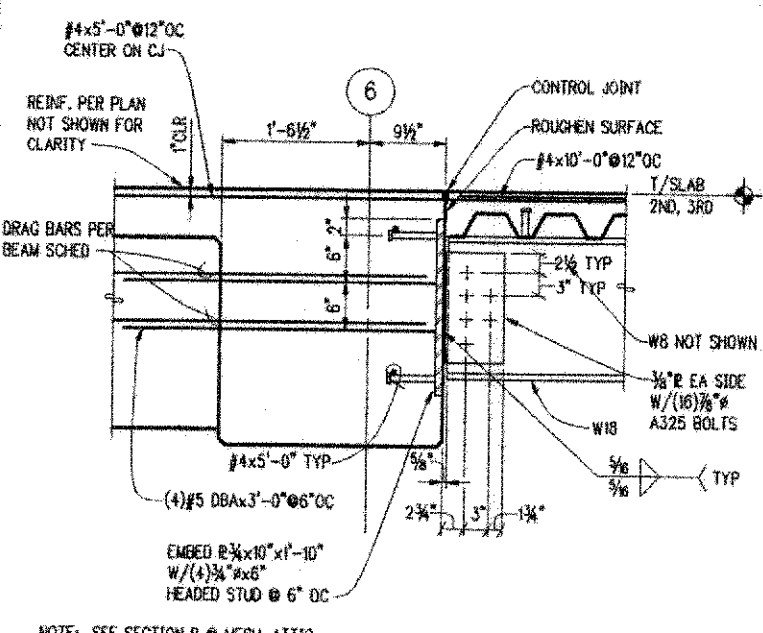

SECTION C 1/4"=1'-0"

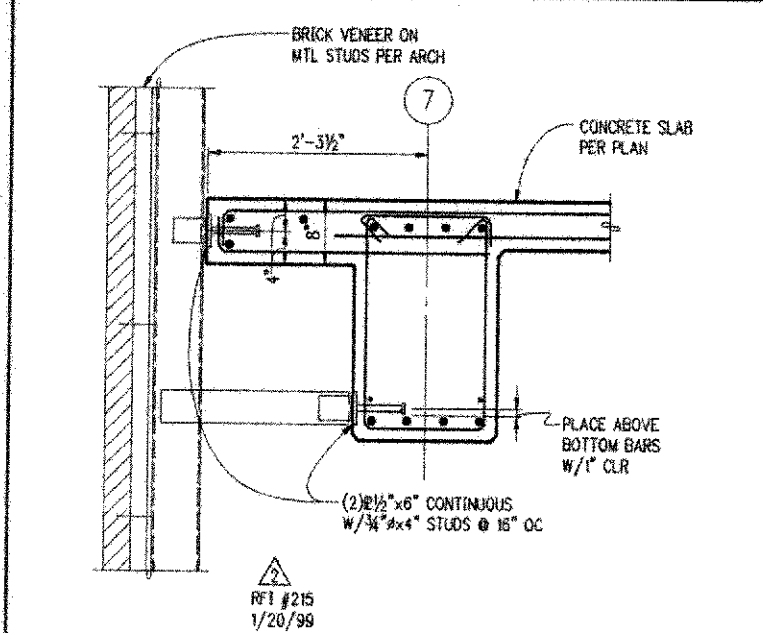

SECTION D 1/4"=1'-0"

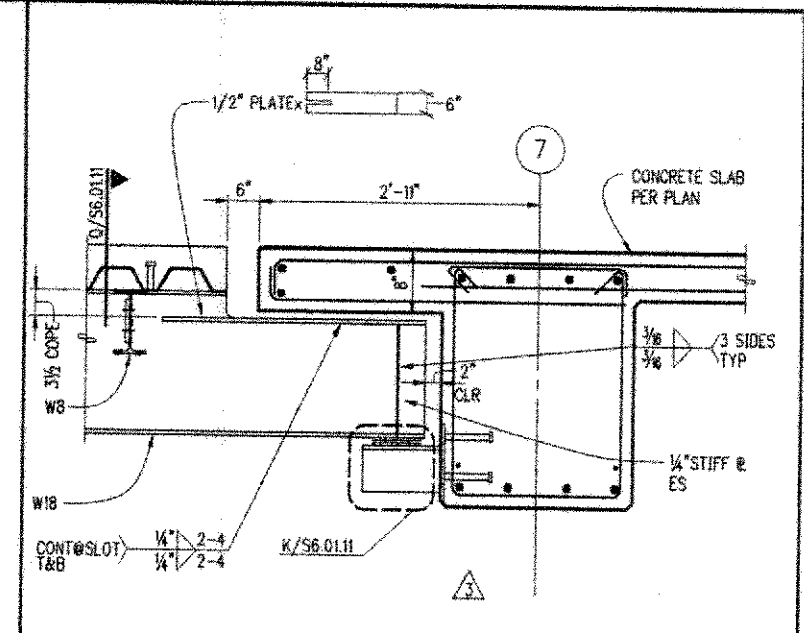

SECTION E 1/4"=1'-0"

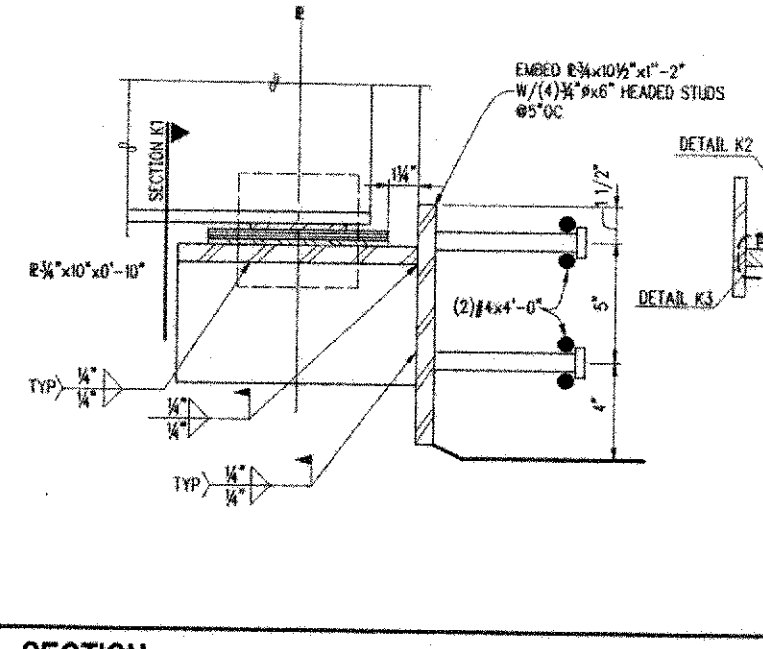

SECTION K1 1/2"=1'-0"

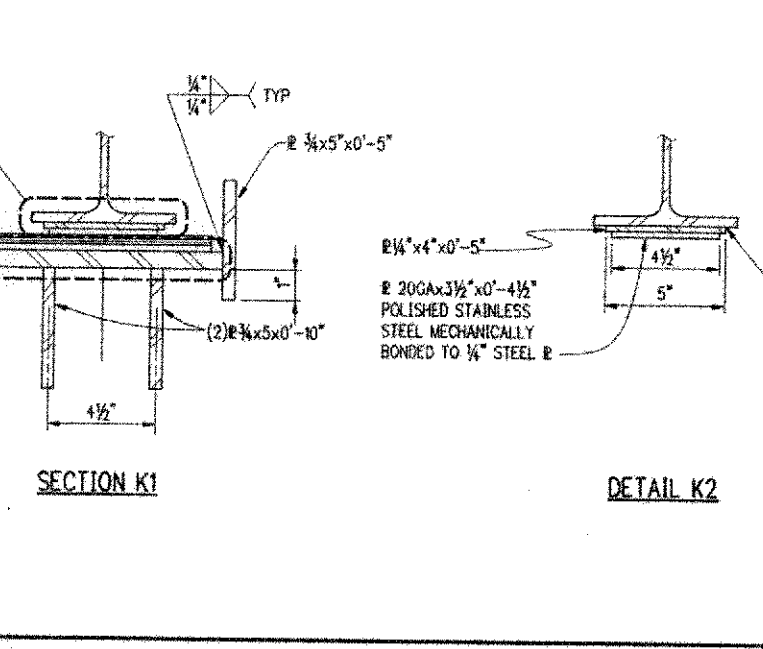

DETAIL K2 1/2"=1'-0"

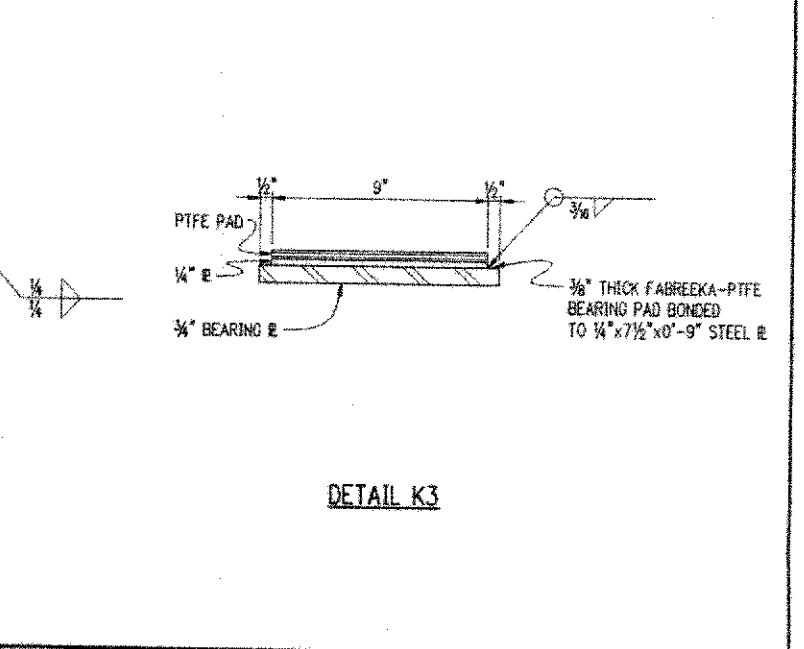

DETAIL K3 1/2"=1'-0"

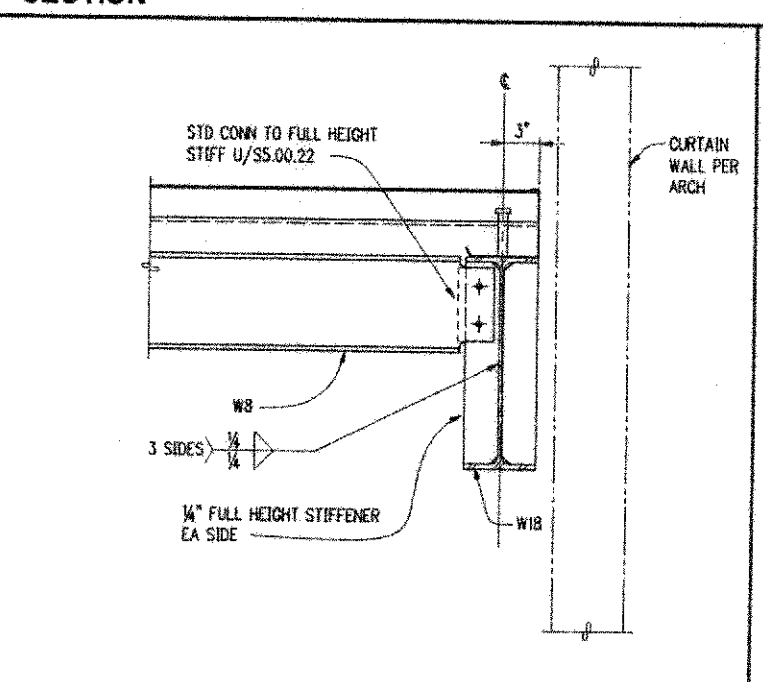

SECTION M 1/2"=1'-0"

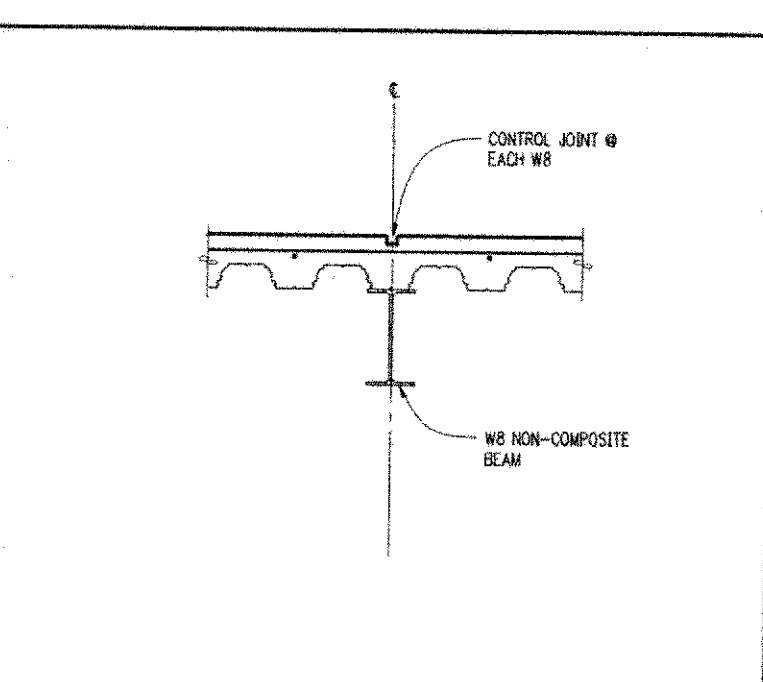

SECTION N 1/2"=1'-0"

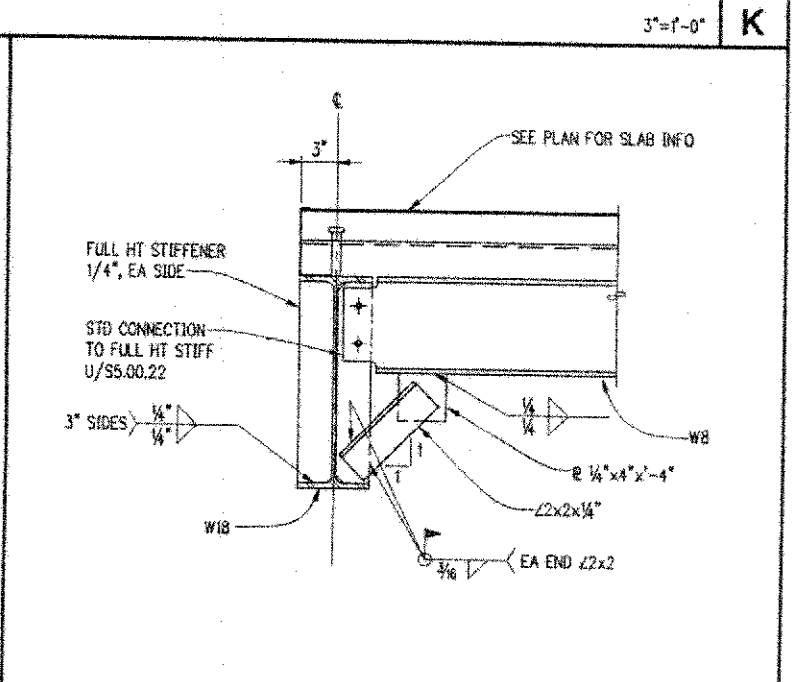

SECTION P 1/2"=1'-0"

NBBJ
 Standard Engineers
 1200 3rd Avenue, Suite 900
 Seattle, WA 98101

KPFF
 Electrical Engineers
 401 2nd Avenue S, Suite 201
 Seattle, WA 98104

Abacus
 Civil Engineers/Landscape Architects
 620 Kirkland Way, Suite 100
 Kirkland, WA 98033

CDI
 Mechanical Engineers
 19203 36th Avenue W, Suite 213
 Lynnwood, WA 98036

L.C. Lee & Associates
 Walford Restoration
 221 1st Avenue W, Suite 415
 Seattle, WA 98101

The Greenbusch Group
 Associated Engineers
 919 NE 71st Street
 Seattle, WA 98115

Sparling
 Audio Visual Contractors
 720 Olive Way, Suite 100
 Seattle, WA 98101-8553

Canalela
 Lighting Design
 720 Olive Way, Suite 1400
 Seattle, WA 98101-8553

UWB/CCC Co-located Campus
 Bothell, WA
 Phase 1 Construction Documents

No.	Date	Revision	No.	Date	Revision
0	8/17/98	ISC			
1	10/29/98	AS 2-S			
2	2/24/99	RS #215			
3	3/10/99	AS 2-T			
4	9/30/99	AS 2-S			

AS BUILT
 11/1/2000

S6.01.11
 LB1 & LB1 RR
 Pedestrian Bridge
 Plan & Details

Scale: AS NOTED
 State Project Number: 98-029
 Approved By: [Signature]
 Checked: ABC
 Date: NOVEMBER 1, 2000

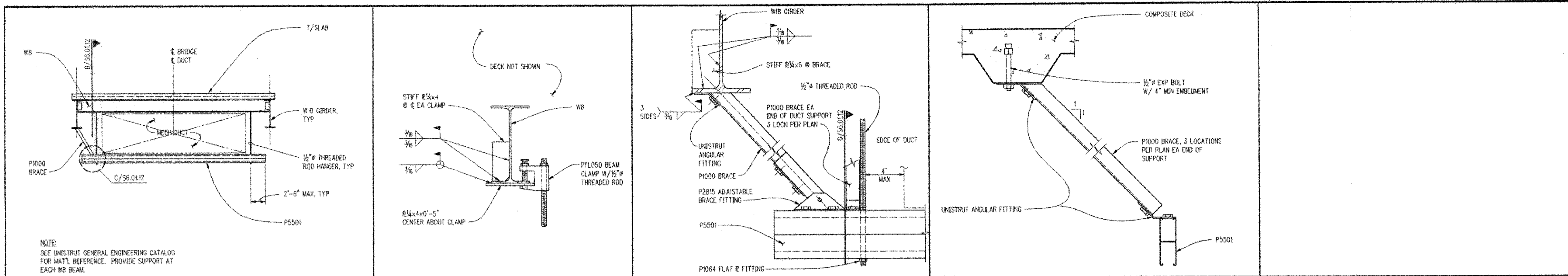

TYPICAL SECTION - PEDESTRIAN BRIDGE DUCTWORK SUPPORT 1/2"=1'-0" A DETAIL 3"=1'-0" B DETAIL 3"=1'-0" C DETAIL 3"=1'-0" D DETAIL 3"=1'-0" E

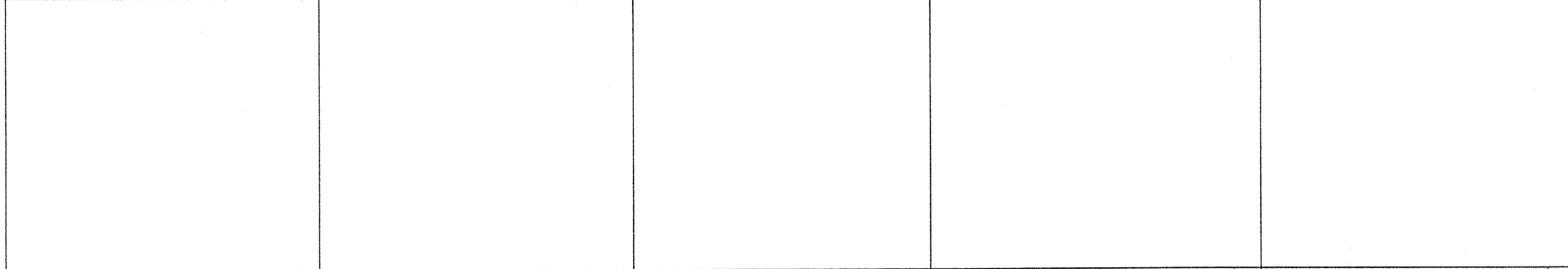

SECTION 1/2"=1'-0" F DETAIL 3"=1'-0" G DETAIL 3"=1'-0" H DETAIL 3/4"=1'-0" J DETAIL 3/4"=1'-0" K

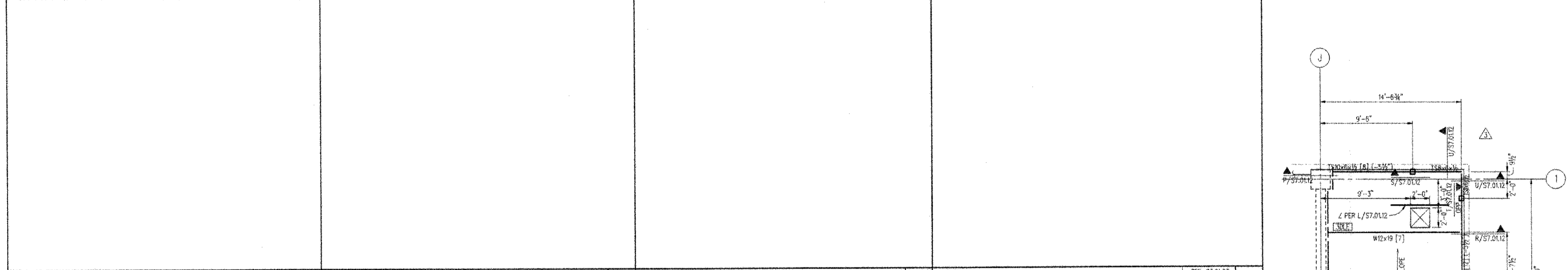

DETAIL 3/4"=1'-0" L DETAIL 3/4"=1'-0" M DETAIL 3/4"=1'-0" N DETAIL 3/4"=1'-0" P

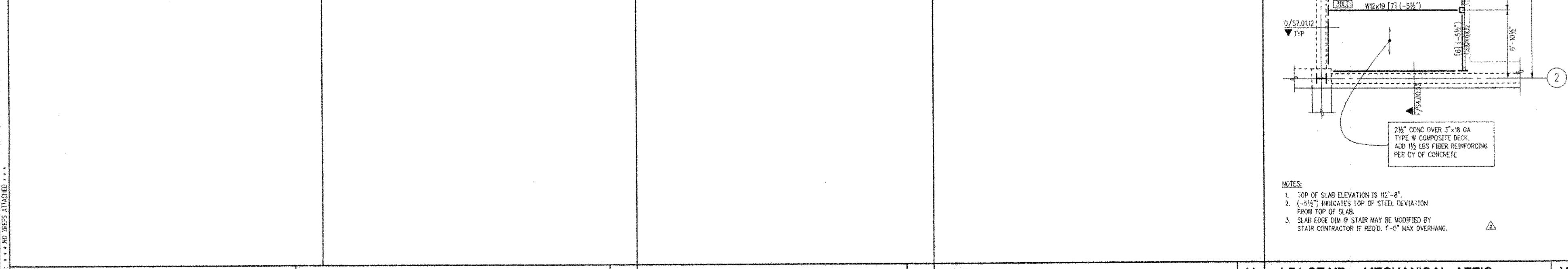

DETAIL 3/4"=1'-0" R DETAIL 3/4"=1'-0" S DETAIL 3/4"=1'-0" T DETAIL 3/4"=1'-0" U LB1 STAIR - MECHANICAL ATTIC 3/4"=1'-0" V

NOTES: 1. ORIGINAL TO DISCARD OLD PRINTS (PRINTS TO CAROL) 2. LUCS 3. NEW 4. PLOT 5. NO 6. NO 7. NO 8. NO 9. NO 10. NO 11. NO 12. NO 13. NO 14. NO 15. NO 16. NO 17. NO 18. NO 19. NO 20. NO 21. NO 22. NO 23. NO 24. NO 25. NO 26. NO 27. NO 28. NO 29. NO 30. NO 31. NO 32. NO 33. NO 34. NO 35. NO 36. NO 37. NO 38. NO 39. NO 40. NO 41. NO 42. NO 43. NO 44. NO 45. NO 46. NO 47. NO 48. NO 49. NO 50. NO 51. NO 52. NO 53. NO 54. NO 55. NO 56. NO 57. NO 58. NO 59. NO 60. NO 61. NO 62. NO 63. NO 64. NO 65. NO 66. NO 67. NO 68. NO 69. NO 70. NO 71. NO 72. NO 73. NO 74. NO 75. NO 76. NO 77. NO 78. NO 79. NO 80. NO 81. NO 82. NO 83. NO 84. NO 85. NO 86. NO 87. NO 88. NO 89. NO 90. NO 91. NO 92. NO 93. NO 94. NO 95. NO 96. NO 97. NO 98. NO 99. NO 100. NO 101. NO 102. NO 103. NO 104. NO 105. NO 106. NO 107. NO 108. NO 109. NO 110. NO 111. NO 112. NO 113. NO 114. NO 115. NO 116. NO 117. NO 118. NO 119. NO 120. NO 121. NO 122. NO 123. NO 124. NO 125. NO 126. NO 127. NO 128. NO 129. NO 130. NO 131. NO 132. NO 133. NO 134. NO 135. NO 136. NO 137. NO 138. NO 139. NO 140. NO 141. NO 142. NO 143. NO 144. NO 145. NO 146. NO 147. NO 148. NO 149. NO 150. NO 151. NO 152. NO 153. NO 154. NO 155. NO 156. NO 157. NO 158. NO 159. NO 160. NO 161. NO 162. NO 163. NO 164. NO 165. NO 166. NO 167. NO 168. NO 169. NO 170. NO 171. NO 172. NO 173. NO 174. NO 175. NO 176. NO 177. NO 178. NO 179. NO 180. NO 181. NO 182. NO 183. NO 184. NO 185. NO 186. NO 187. NO 188. NO 189. NO 190. NO 191. NO 192. NO 193. NO 194. NO 195. NO 196. NO 197. NO 198. NO 199. NO 200. NO 201. NO 202. NO 203. NO 204. NO 205. NO 206. NO 207. NO 208. NO 209. NO 210. NO 211. NO 212. NO 213. NO 214. NO 215. NO 216. NO 217. NO 218. NO 219. NO 220. NO 221. NO 222. NO 223. NO 224. NO 225. NO 226. NO 227. NO 228. NO 229. NO 230. NO 231. NO 232. NO 233. NO 234. NO 235. NO 236. NO 237. NO 238. NO 239. NO 240. NO 241. NO 242. NO 243. NO 244. NO 245. NO 246. NO 247. NO 248. NO 249. NO 250. NO 251. NO 252. NO 253. NO 254. NO 255. NO 256. NO 257. NO 258. NO 259. NO 260. NO 261. NO 262. NO 263. NO 264. NO 265. NO 266. NO 267. NO 268. NO 269. NO 270. NO 271. NO 272. NO 273. NO 274. NO 275. NO 276. NO 277. NO 278. NO 279. NO 280. NO 281. NO 282. NO 283. NO 284. NO 285. NO 286. NO 287. NO 288. NO 289. NO 290. NO 291. NO 292. NO 293. NO 294. NO 295. NO 296. NO 297. NO 298. NO 299. NO 300. NO 301. NO 302. NO 303. NO 304. NO 305. NO 306. NO 307. NO 308. NO 309. NO 310. NO 311. NO 312. NO 313. NO 314. NO 315. NO 316. NO 317. NO 318. NO 319. NO 320. NO 321. NO 322. NO 323. NO 324. NO 325. NO 326. NO 327. NO 328. NO 329. NO 330. NO 331. NO 332. NO 333. NO 334. NO 335. NO 336. NO 337. NO 338. NO 339. NO 340. NO 341. NO 342. NO 343. NO 344. NO 345. NO 346. NO 347. NO 348. NO 349. NO 350. NO 351. NO 352. NO 353. NO 354. NO 355. NO 356. NO 357. NO 358. NO 359. NO 360. NO 361. NO 362. NO 363. NO 364. NO 365. NO 366. NO 367. NO 368. NO 369. NO 370. NO 371. NO 372. NO 373. NO 374. NO 375. NO 376. NO 377. NO 378. NO 379. NO 380. NO 381. NO 382. NO 383. NO 384. NO 385. NO 386. NO 387. NO 388. NO 389. NO 390. NO 391. NO 392. NO 393. NO 394. NO 395. NO 396. NO 397. NO 398. NO 399. NO 400. NO 401. NO 402. NO 403. NO 404. NO 405. NO 406. NO 407. NO 408. NO 409. NO 410. NO 411. NO 412. NO 413. NO 414. NO 415. NO 416. NO 417. NO 418. NO 419. NO 420. NO 421. NO 422. NO 423. NO 424. NO 425. NO 426. NO 427. NO 428. NO 429. NO 430. NO 431. NO 432. NO 433. NO 434. NO 435. NO 436. NO 437. NO 438. NO 439. NO 440. NO 441. NO 442. NO 443. NO 444. NO 445. NO 446. NO 447. NO 448. NO 449. NO 450. NO 451. NO 452. NO 453. NO 454. NO 455. NO 456. NO 457. NO 458. NO 459. NO 460. NO 461. NO 462. NO 463. NO 464. NO 465. NO 466. NO 467. NO 468. NO 469. NO 470. NO 471. NO 472. NO 473. NO 474. NO 475. NO 476. NO 477. NO 478. NO 479. NO 480. NO 481. NO 482. NO 483. NO 484. NO 485. NO 486. NO 487. NO 488. NO 489. NO 490. NO 491. NO 492. NO 493. NO 494. NO 495. NO 496. NO 497. NO 498. NO 499. NO 500. NO 501. NO 502. NO 503. NO 504. NO 505. NO 506. NO 507. NO 508. NO 509. NO 510. NO 511. NO 512. NO 513. NO 514. NO 515. NO 516. NO 517. NO 518. NO 519. NO 520. NO 521. NO 522. NO 523. NO 524. NO 525. NO 526. NO 527. NO 528. NO 529. NO 530. NO 531. NO 532. NO 533. NO 534. NO 535. NO 536. NO 537. NO 538. NO 539. NO 540. NO 541. NO 542. NO 543. NO 544. NO 545. NO 546. NO 547. NO 548. NO 549. NO 550. NO 551. NO 552. NO 553. NO 554. NO 555. NO 556. NO 557. NO 558. NO 559. NO 560. NO 561. NO 562. NO 563. NO 564. NO 565. NO 566. NO 567. NO 568. NO 569. NO 570. NO 571. NO 572. NO 573. NO 574. NO 575. NO 576. NO 577. NO 578. NO 579. NO 580. NO 581. NO 582. NO 583. NO 584. NO 585. NO 586. NO 587. NO 588. NO 589. NO 590. NO 591. NO 592. NO 593. NO 594. NO 595. NO 596. NO 597. NO 598. NO 599. NO 600. NO 601. NO 602. NO 603. NO 604. NO 605. NO 606. NO 607. NO 608. NO 609. NO 610. NO 611. NO 612. NO 613. NO 614. NO 615. NO 616. NO 617. NO 618. NO 619. NO 620. NO 621. NO 622. NO 623. NO 624. NO 625. NO 626. NO 627. NO 628. NO 629. NO 630. NO 631. NO 632. NO 633. NO 634. NO 635. NO 636. NO 637. NO 638. NO 639. NO 640. NO 641. NO 642. NO 643. NO 644. NO 645. NO 646. NO 647. NO 648. NO 649. NO 650. NO 651. NO 652. NO 653. NO 654. NO 655. NO 656. NO 657. NO 658. NO 659. NO 660. NO 661. NO 662. NO 663. NO 664. NO 665. NO 666. NO 667. NO 668. NO 669. NO 670. NO 671. NO 672. NO 673. NO 674. NO 675. NO 676. NO 677. NO 678. NO 679. NO 680. NO 681. NO 682. NO 683. NO 684. NO 685. NO 686. NO 687. NO 688. NO 689. NO 690. NO 691. NO 692. NO 693. NO 694. NO 695. NO 696. NO 697. NO 698. NO 699. NO 700. NO 701. NO 702. NO 703. NO 704. NO 705. NO 706. NO 707. NO 708. NO 709. NO 710. NO 711. NO 712. NO 713. NO 714. NO 715. NO 716. NO 717. NO 718. NO 719. NO 720. NO 721. NO 722. NO 723. NO 724. NO 725. NO 726. NO 727. NO 728. NO 729. NO 730. NO 731. NO 732. NO 733. NO 734. NO 735. NO 736. NO 737. NO 738. NO 739. NO 740. NO 741. NO 742. NO 743. NO 744. NO 745. NO 746. NO 747. NO 748. NO 749. NO 750. NO 751. NO 752. NO 753. NO 754. NO 755. NO 756. NO 757. NO 758. NO 759. NO 760. NO 761. NO 762. NO 763. NO 764. NO 765. NO 766. NO 767. NO 768. NO 769. NO 770. NO 771. NO 772. NO 773. NO 774. NO 775. NO 776. NO 777. NO 778. NO 779. NO 780. NO 781. NO 782. NO 783. NO 784. NO 785. NO 786. NO 787. NO 788. NO 789. NO 790. NO 791. NO 792. NO 793. NO 794. NO 795. NO 796. NO 797. NO 798. NO 799. NO 800. NO 801. NO 802. NO 803. NO 804. NO 805. NO 806. NO 807. NO 808. NO 809. NO 810. NO 811. NO 812. NO 813. NO 814. NO 815. NO 816. NO 817. NO 818. NO 819. NO 820. NO 821. NO 822. NO 823. NO 824. NO 825. NO 826. NO 827. NO 828. NO 829. NO 830. NO 831. NO 832. NO 833. NO 834. NO 835. NO 836. NO 837. NO 838. NO 839. NO 840. NO 841. NO 842. NO 843. NO 844. NO 845. NO 846. NO 847. NO 848. NO 849. NO 850. NO 851. NO 852. NO 853. NO 854. NO 855. NO 856. NO 857. NO 858. NO 859. NO 860. NO 861. NO 862. NO 863. NO 864. NO 865. NO 866. NO 867. NO 868. NO 869. NO 870. NO 871. NO 872. NO 873. NO 874. NO 875. NO 876. NO 877. NO 878. NO 879. NO 880. NO 881. NO 882. NO 883. NO 884. NO 885. NO 886. NO 887. NO 888. NO 889. NO 890. NO 891. NO 892. NO 893. NO 894. NO 895. NO 896. NO 897. NO 898. NO 899. NO 900. NO 901. NO 902. NO 903. NO 904. NO 905. NO 906. NO 907. NO 908. NO 909. NO 910. NO 911. NO 912. NO 913. NO 914. NO 915. NO 916. NO 917. NO 918. NO 919. NO 920. NO 921. NO 922. NO 923. NO 924. NO 925. NO 926. NO 927. NO 928. NO 929. NO 930. NO 931. NO 932. NO 933. NO 934. NO 935. NO 936. NO 937. NO 938. NO 939. NO 940. NO 941. NO 942. NO 943. NO 944. NO 945. NO 946. NO 947. NO 948. NO 949. NO 950. NO 951. NO 952. NO 953. NO 954. NO 955. NO 956. NO 957. NO 958. NO 959. NO 960. NO 961. NO 962. NO 963. NO 964. NO 965. NO 966. NO 967. NO 968. NO 969. NO 970. NO 971. NO 972. NO 973. NO 974. NO 975. NO 976. NO 977. NO 978. NO 979. NO 980. NO 981. NO 982. NO 983. NO 984. NO 985. NO 986. NO 987. NO 988. NO 989. NO 990. NO 991. NO 992. NO 993. NO 994. NO 995. NO 996. NO 997. NO 998. NO 999. NO 1000.

NBBJ
 111 South Jackson Street
 Seattle, Washington 98104
 (206) 422-5533
 Fax (206) 621-2300

KPFF
 Structural Engineers
 1231 3rd Avenue, Suite 900
 Seattle, WA 98101

Abacus
 Electrical Engineers
 401 2nd Avenue S, Suite 201
 Seattle, WA 98104

L.C. Lee & Associates
 Electrical Engineers
 221 1st Avenue W, Suite 415
 Seattle, WA 98119

Sparling
 Auto, Visual Consultants
 720 Olive Way, Suite 1109
 Seattle, WA 98101-1833

Candelo
 Lighting Design
 720 Olive Way, Suite 1400
 Seattle, WA 98101-1853

The Greenbusch Group
 Mechanical Engineers
 620 Kirkland Way, Suite 100
 Kirkland, WA 98033

CDI
 Mechanical Engineers
 10501 36th Avenue W, Suite 213
 Lynnwood, WA 98036

UWB/CCC Co-located Campus
 Bothell, WA
 Phase 1 Construction Documents

No.	Date	Revision	No.	Date	Revision
0	07/26	SEC			
1	07/26	AS 2-12			
2	07/29	AS 2-13			

Scale: AS NOTED
 State Project Number: 98-029
 Approved By: [Signature]
 Design: SEK, Drawn: TJS, Checked: ABC, Date: SEPT 30, 1999

S6.01.12
 LBI AND LB1 RR
 Pedestrian Bridge
 Plan and Details

JOB # 97440
 UWB/CCC
 NO XREFS ATTACHED
 FILE PATH & NAME
 97440 - 97700\7440 UWB-CCC - PHASE 1\CONSTRUCTION DETAILS\ARCHIVE\DETAILS\UMB\7440.DWG
 PLOTTED DATE & TIME
 05/20/07 7:58:49 AM
 OS=FULL
 PLOT
 NO
 NEW
 US
 ORIGINAL TO DISCARD OLD PRINTS PRINTS TO
 CANCEL

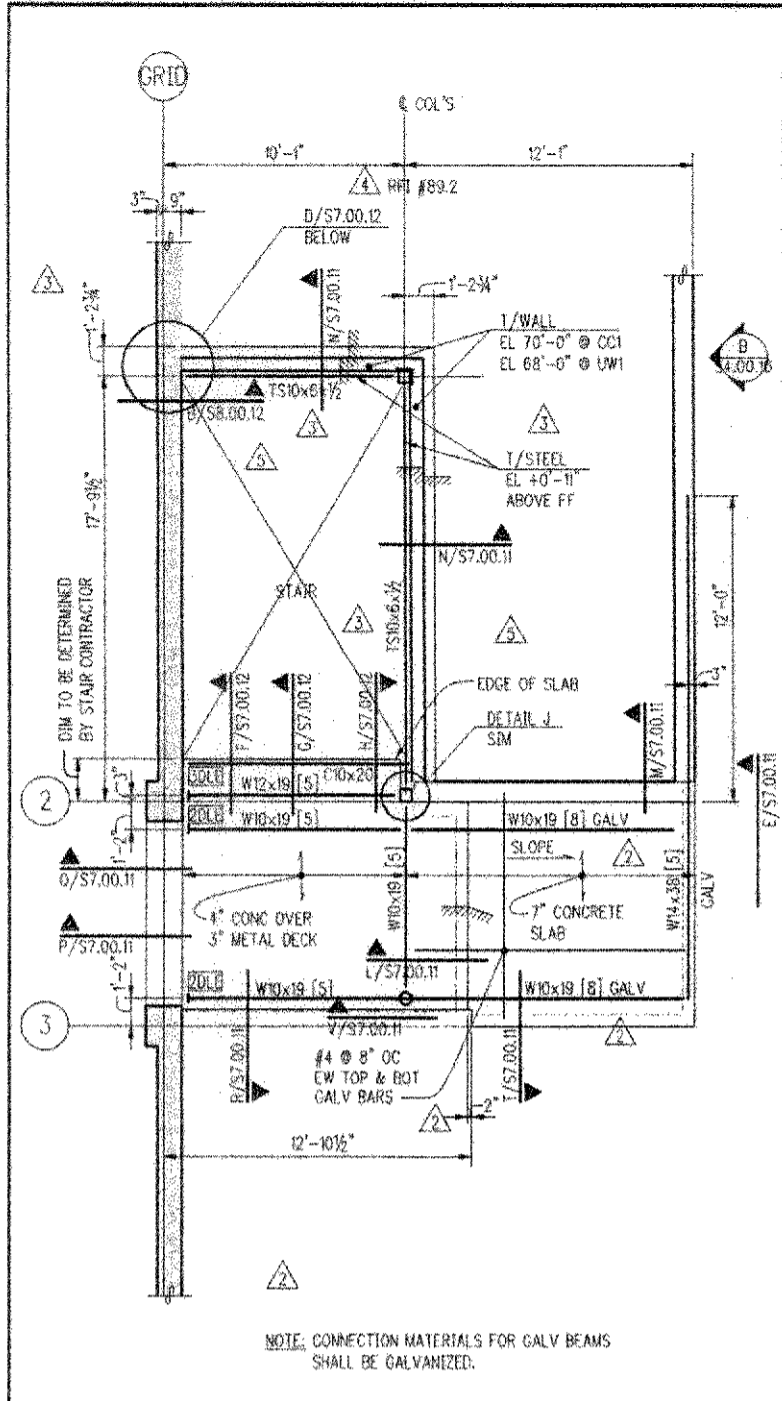

FLOOR PLAN @ 1ST 3/4"=1'-0" F

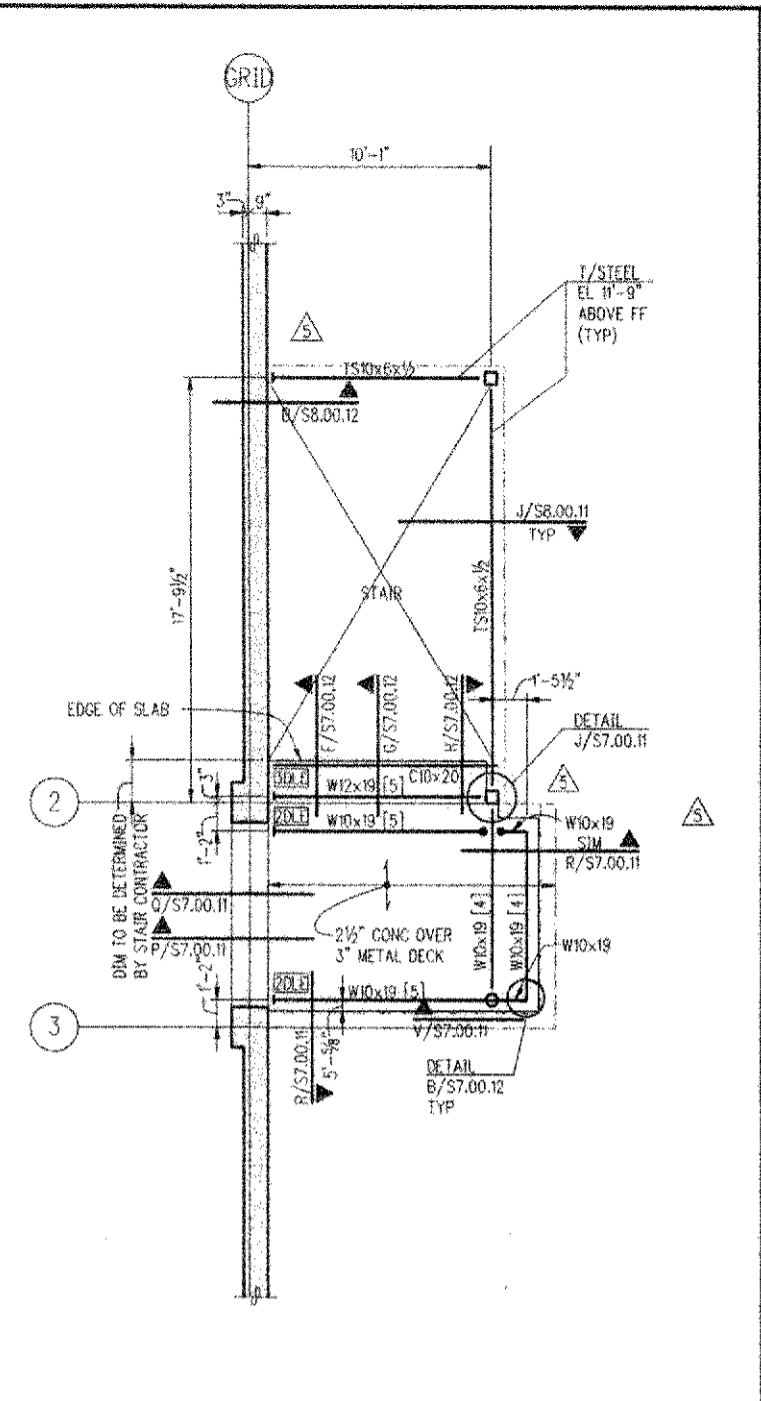

FLOOR PLAN @ 2ND, 3RD 1/4"=1'-0" G

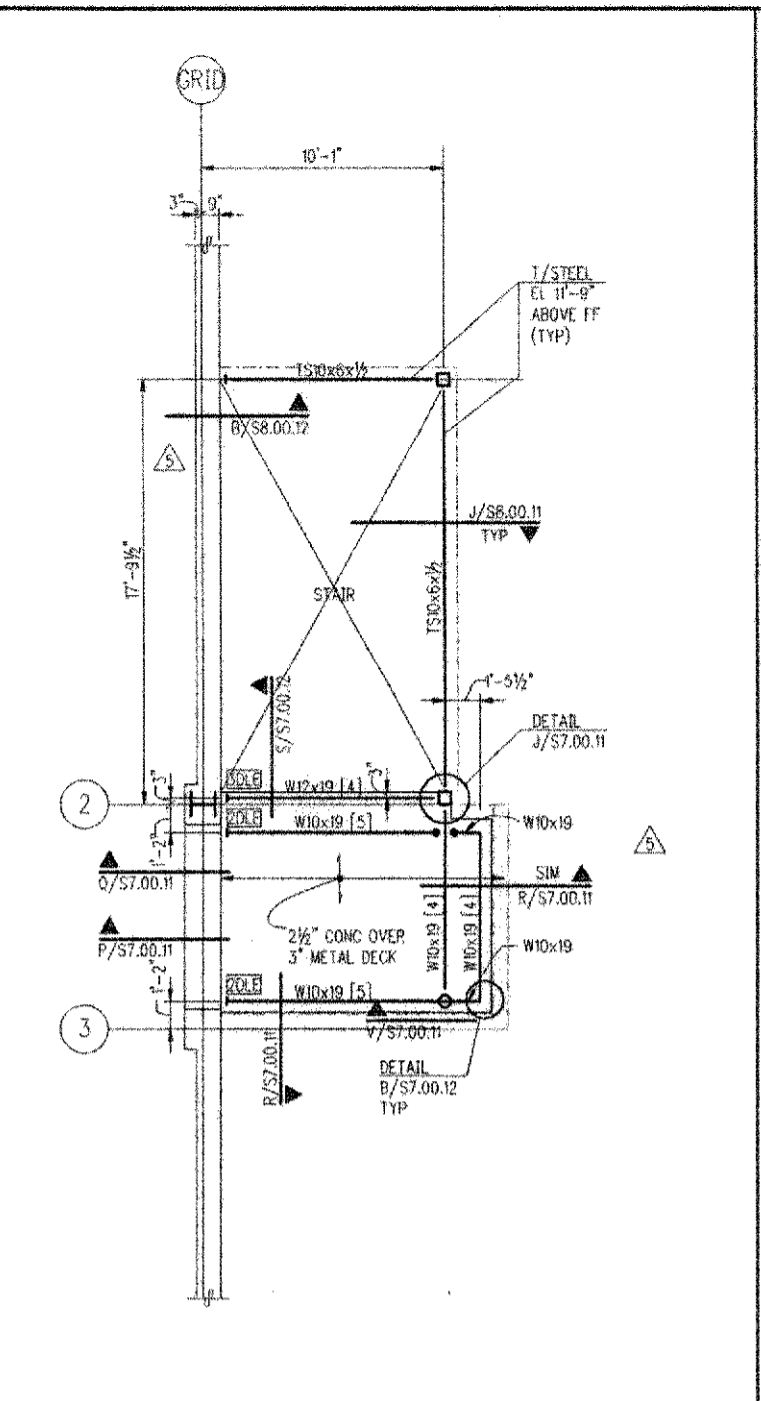

FLOOR PLAN @ MECH ATTIC 1/4"=1'-0" H

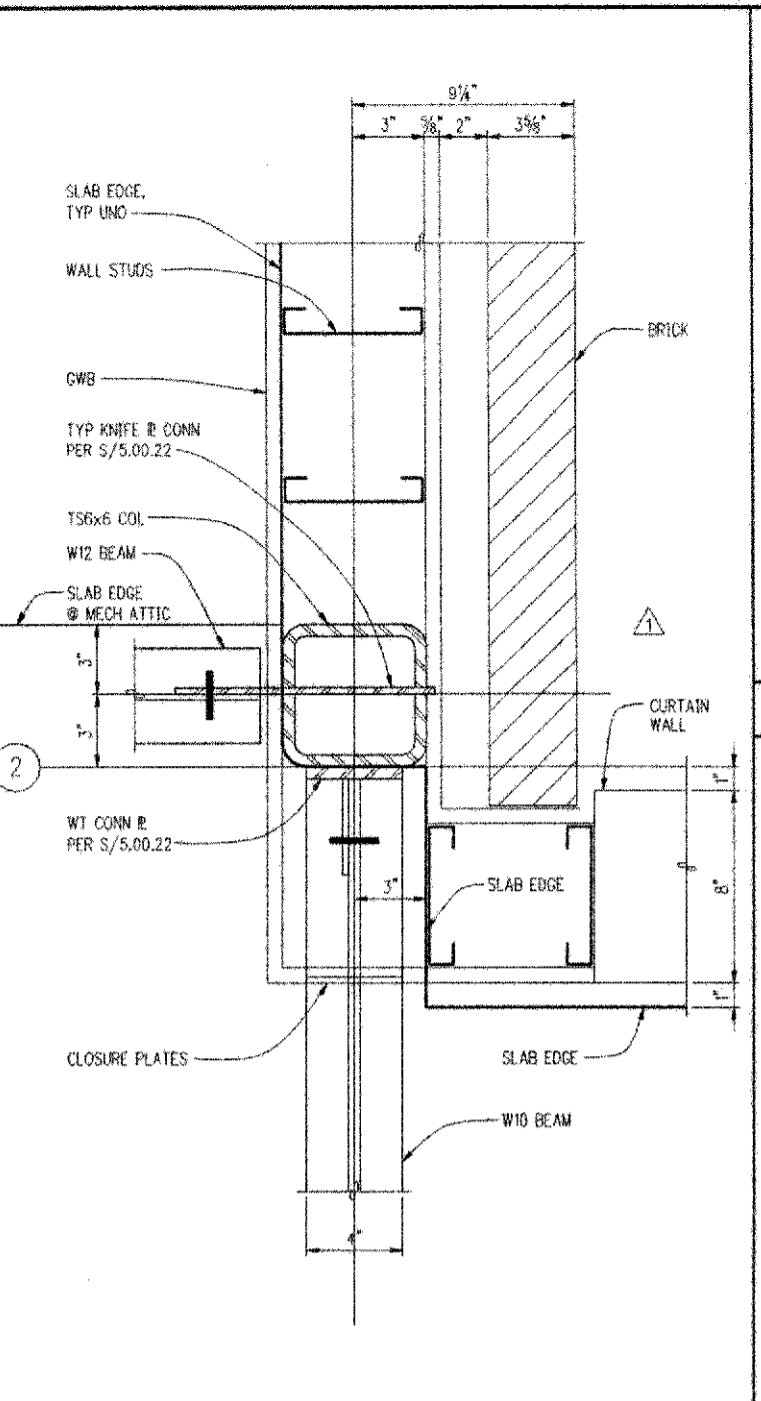

PLAN @ LANDING 3/8"=1'-0" J

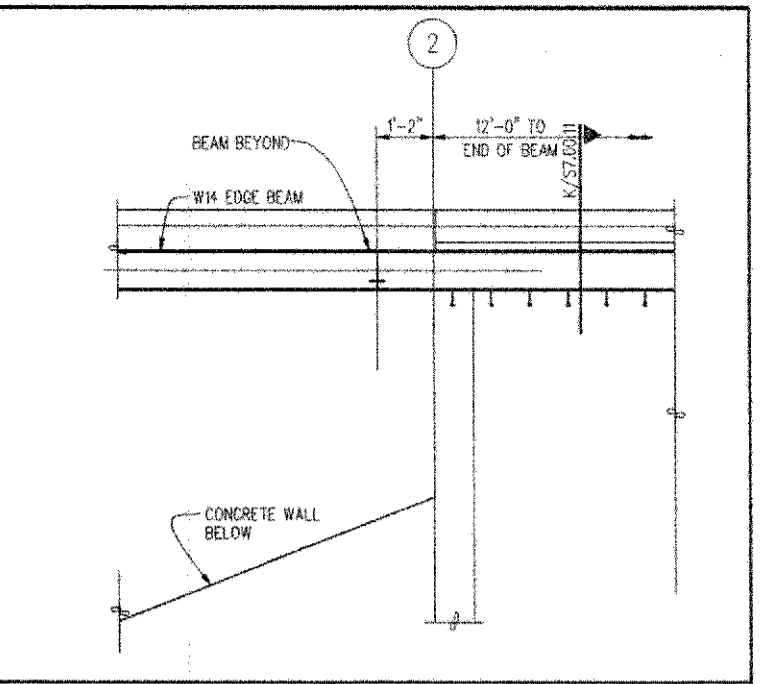

ELEVATION 1/2"=1'-0" E

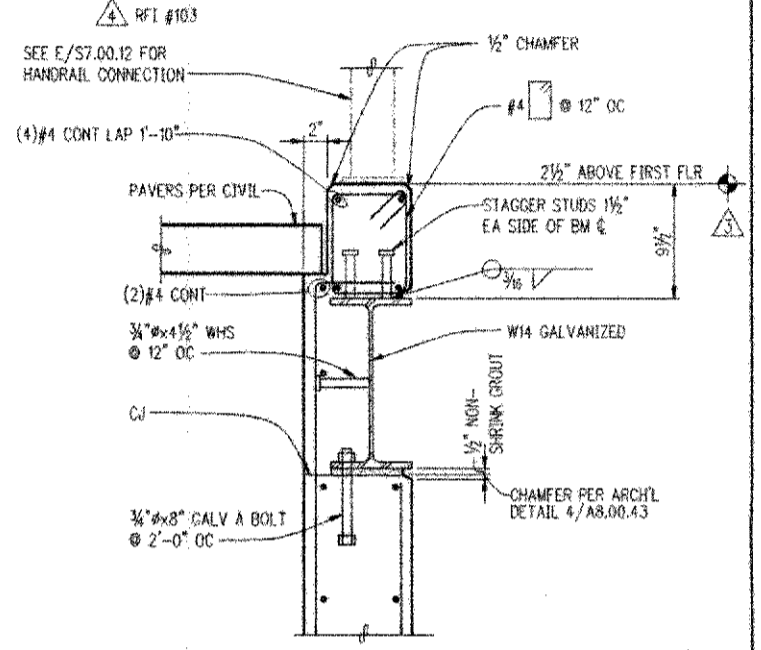

DETAIL 1/2"=1'-0" K

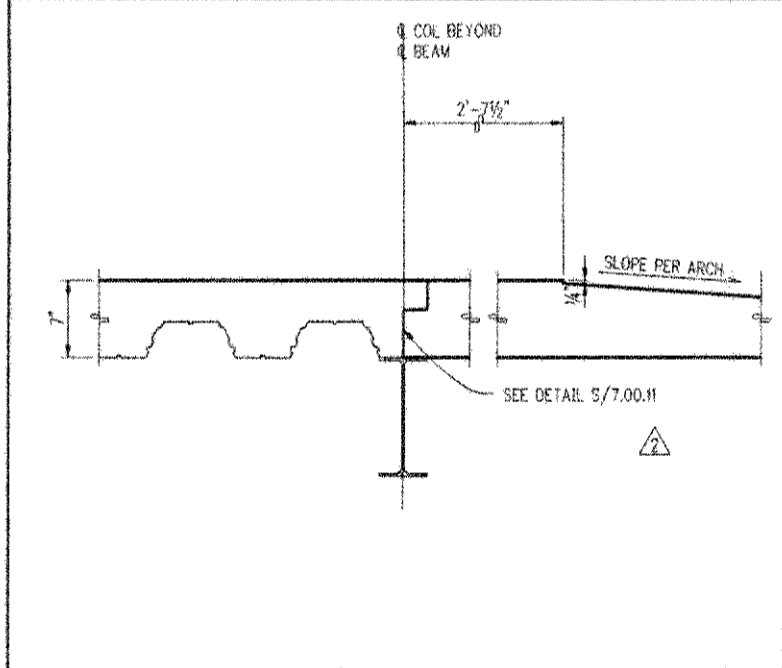

DETAIL 1/2"=1'-0" L

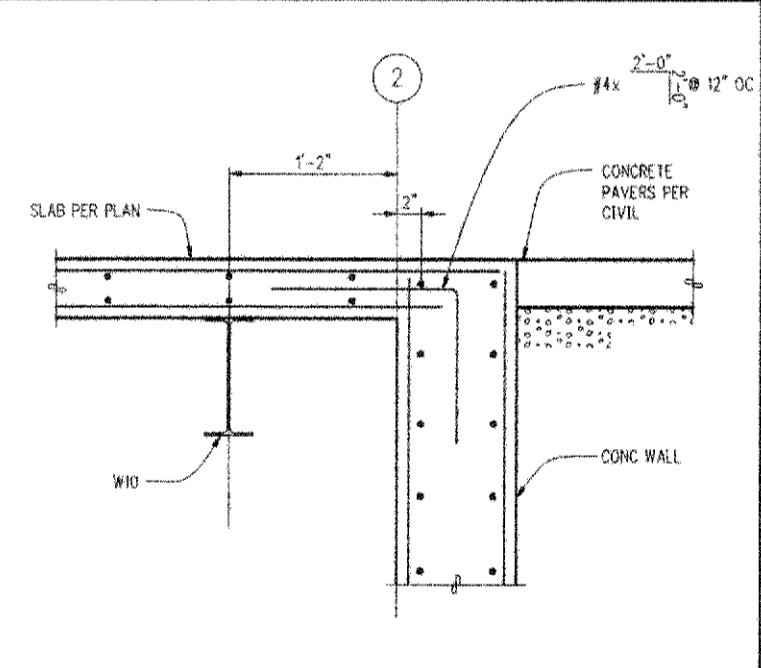

SECTION 1/2"=1'-0" M

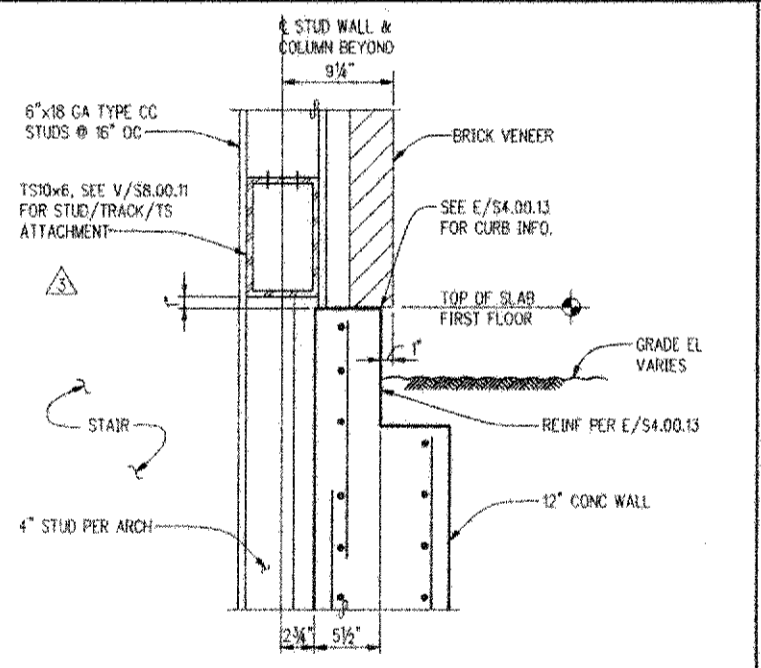

SECTION 1/2"=1'-0" N

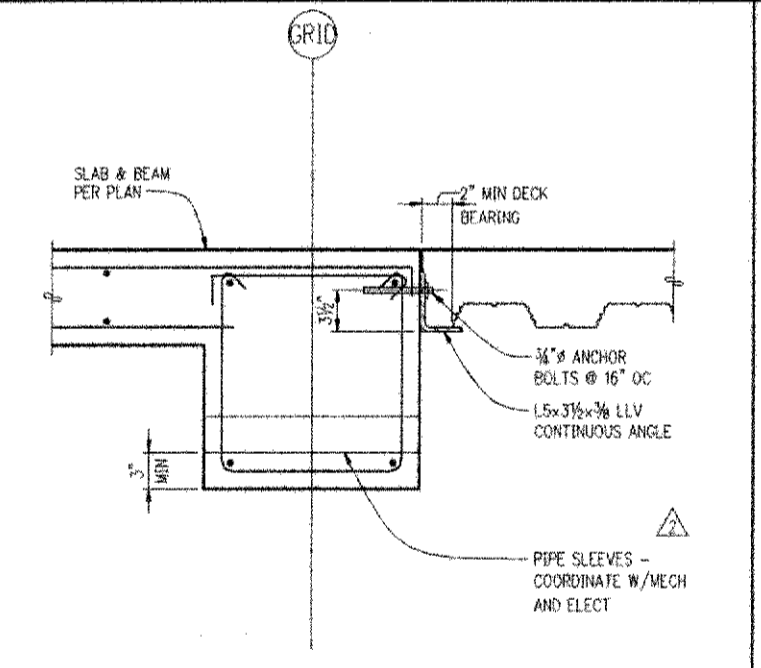

SECTION 1/2"=1'-0" P

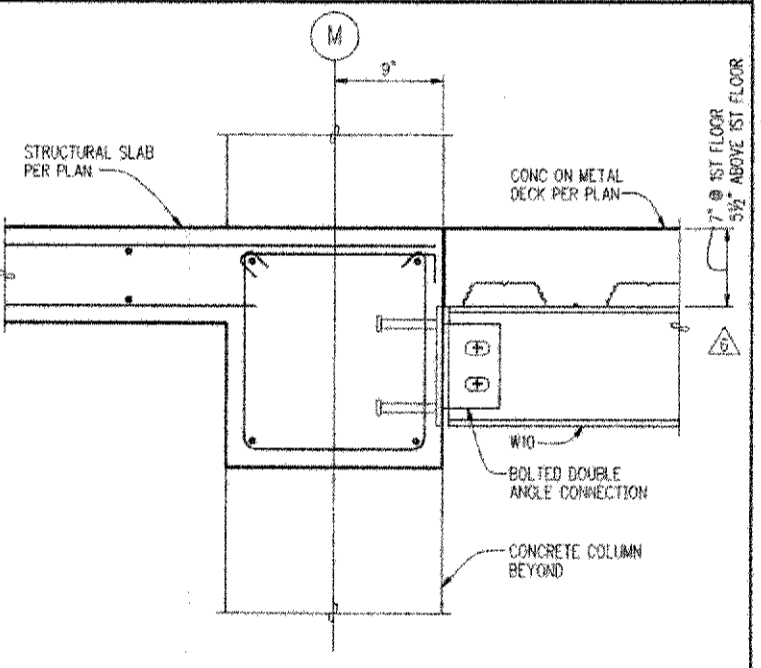

SECTION 1/2"=1'-0" Q

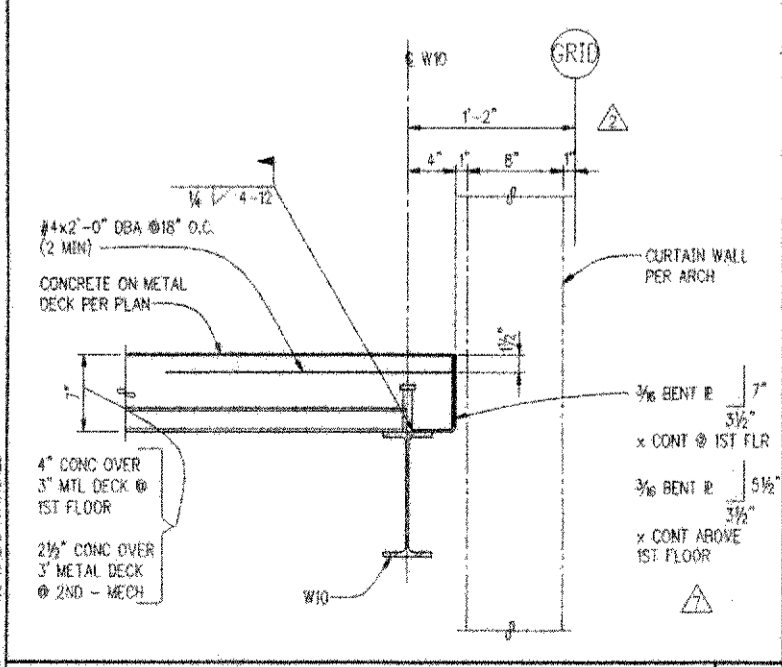

SECTION 1/2"=1'-0" R

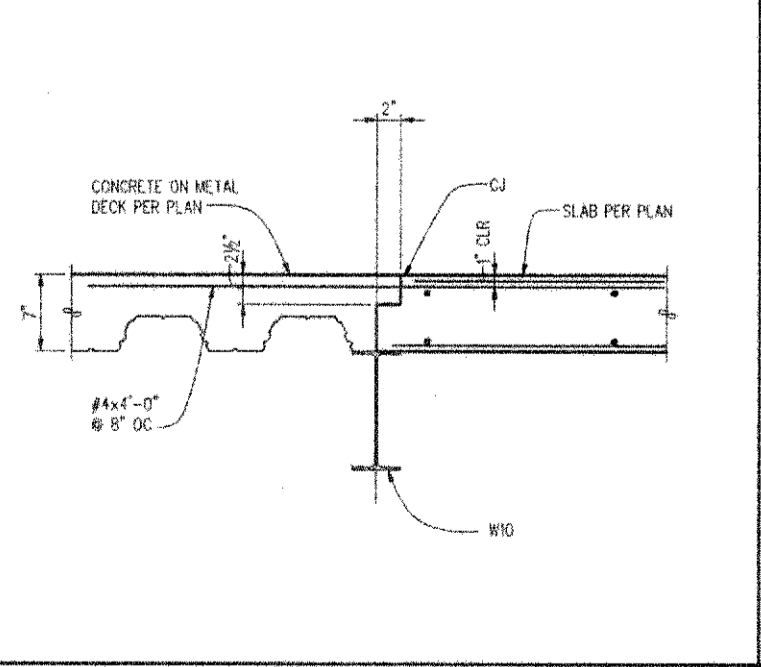

SECTION 1/2"=1'-0" S

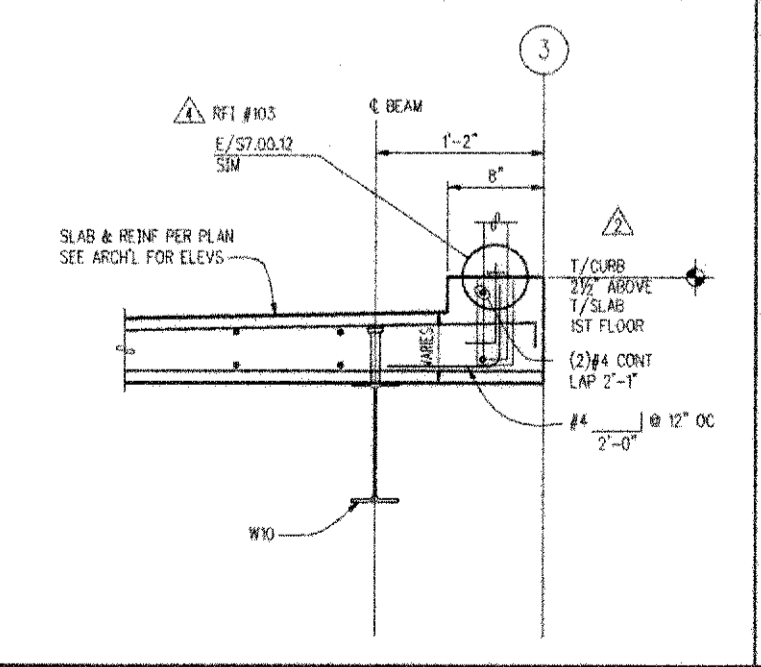

SECTION 1/2"=1'-0" T

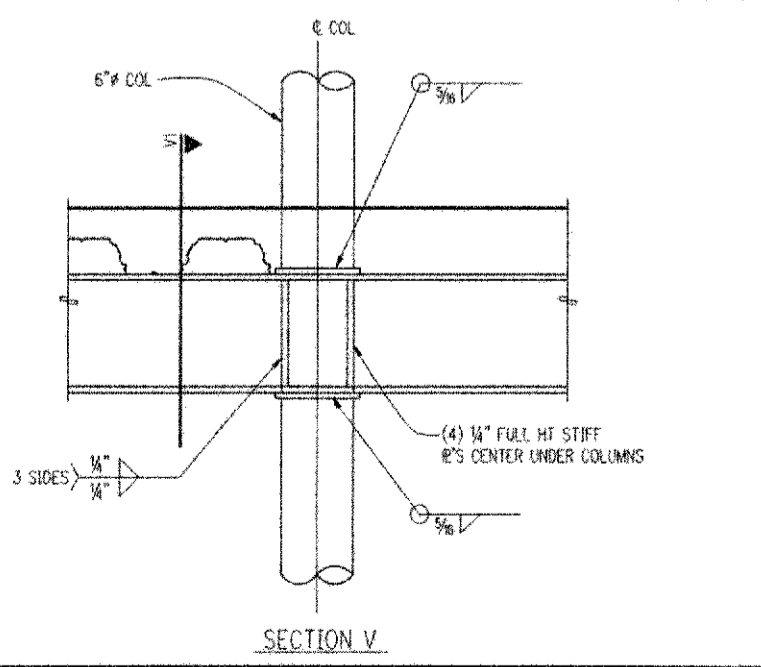

SECTION 1/2"=1'-0" U

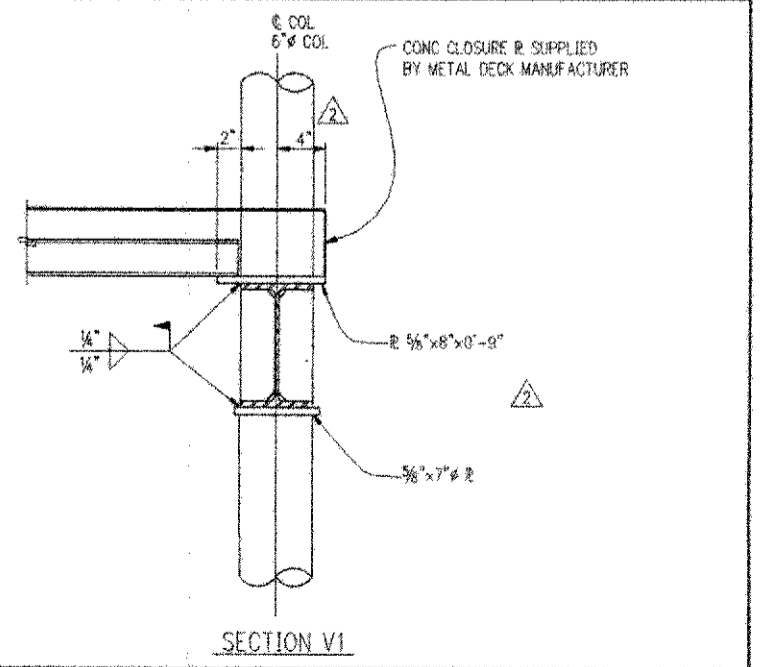

SECTION 1/2"=1'-0" V, V1

NBBJ
 111 South Jackson Street
 Seattle, Washington 98104
 (206) 223-5555
 Fax (206) 621-2300

KPFF
 Structural Engineers
 1261 3rd Avenue, Suite 200
 Seattle, WA 98101

Abacus
 Electrical Engineers
 401 2nd Avenue S., Suite 201
 Seattle, WA 98104

L.C. Lee & Associates
 Audio Visual Contractors
 221 1st Avenue W., Suite 415
 Seattle, WA 98109

Sporling
 Audio Visual Consultants
 720 Olive Way, Suite 1100
 Seattle, WA 98101-1853

The Greenbusch Group
 Architectural Engineers
 919 NE 75th Street
 Seattle, WA 98115

CDI
 Mechanical Engineers
 6211 Kirkland Way, Suite 100
 Lynnwood, WA 98036

Otak
 Civil Engineers/Landscape Architects
 2600 1st Avenue S., Suite 213
 Kirkland, WA 98033

Candela
 Lighting Design
 720 Olive Way, Suite 1100
 Seattle, WA 98101-1853

UWB/CCC Co-located Campus
 Bothell, WA
 Phase 1 Construction Documents

No.	Date	Revision	No.	Date	Revision
0	8/27/06	1/C	1	9/19/06	1/C
1	9/19/06	1/C	2	10/19/06	1/C
2	10/19/06	1/C	3	12/28/06	1/C
3	12/28/06	1/C	4	12/28/06	1/C
5	12/28/06	1/C	6	12/28/06	1/C
6	12/28/06	1/C	7	12/28/06	1/C

Scale: AS NOTED
 State Project Number: 96-029
 Approved By: [Signature]
 Checked: ABC
 Date: NOVEMBER 1, 2000

S7.00.11
Common Stair Plans & Details

THE DRAWING HAS PREPARED FIELD INFORMATION
 SUPPLIED BY THE CONTRACTOR AND IS SUBJECT
 TO FIELD VERIFICATION

AS-BUILT
 11/1/2000

ORIGINAL TO BE SHOWN ON ALL PRINTS (PRINTS TO BE MADE FROM ORIGINAL) - CARRY OVER TO ALL OTHER SHEETS
 U.S. ARCHITECTURAL ASSOCIATION - 1999
 NEW PLOT
 PLOTTED DATE & TIME: NOV. 28, 2000 3:08:08 PM
 FILE PATH & NAME: T:\97351 - 97700\9740 UWB-CCC - PHASE 1\DETAILS\UWB70013.DWG
 PLOT SET UP: P SPACE
 PLOT SCALE: 1/4"=1'-0"
 PLOT SIZE: 11" x 17"
 PLOT ORIENT: 0
 PLOT DEVICE: HP DesignJet 500
 PLOT DATE: 11/1/2000 3:08:08 PM
 PLOT TIME: 00:00:00
 PLOT BY: JTB
 PLOT FROM: JTB
 PLOT STATUS: OK
 PLOT SHEETS: 1
 PLOT SHEET NO.: 1
 PLOT SHEET TOTAL: 1
 PLOT SHEET NAME: UWB70013.DWG

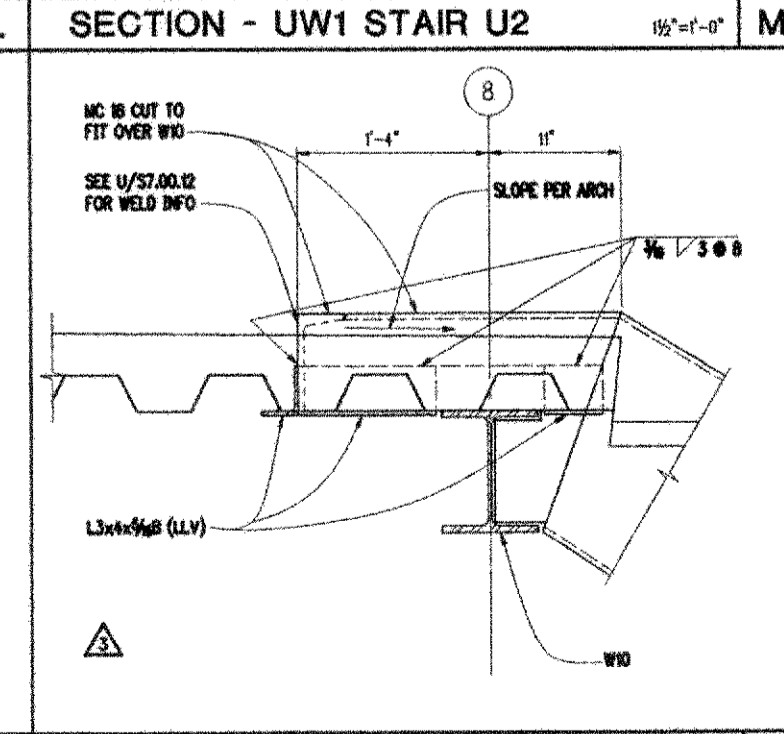
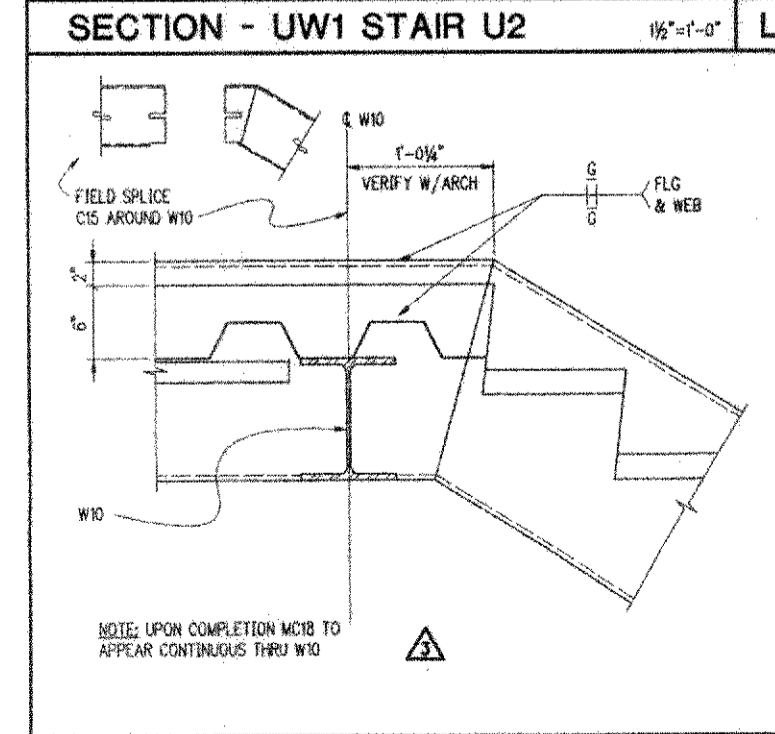
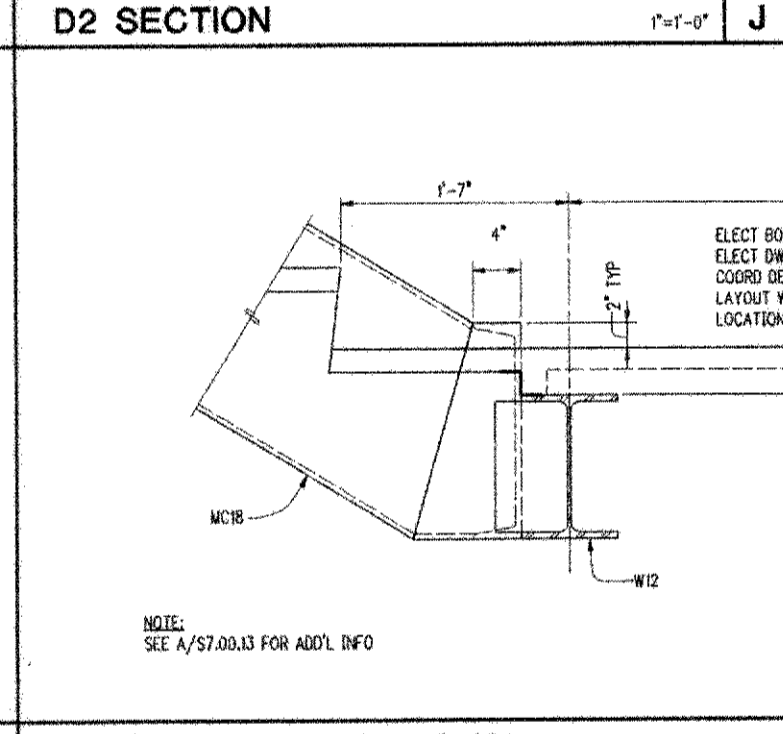
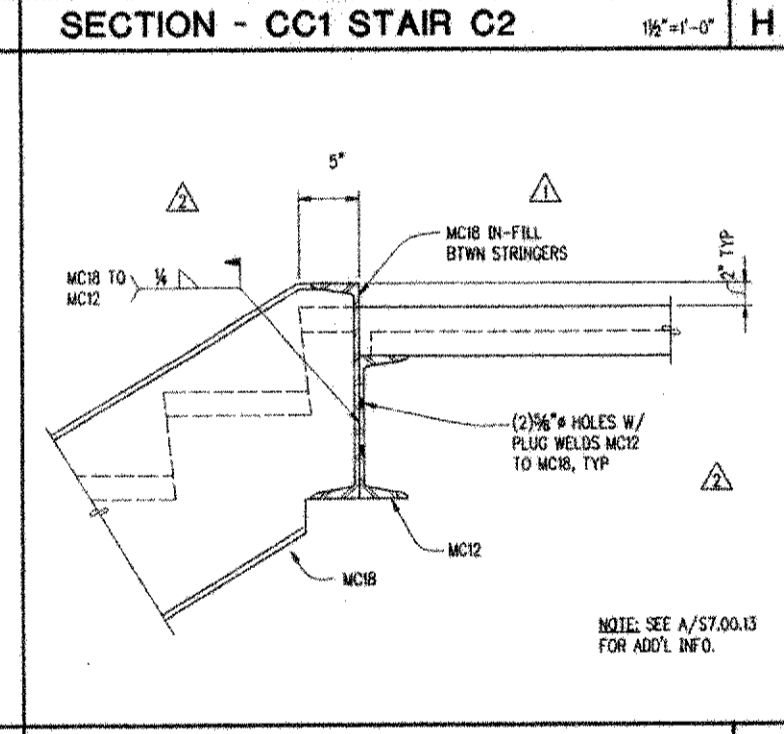
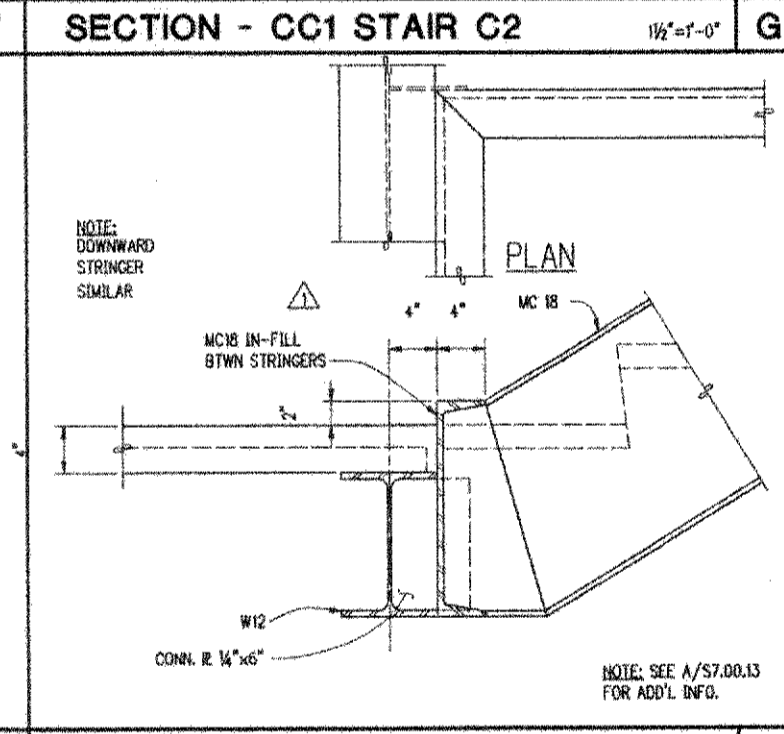
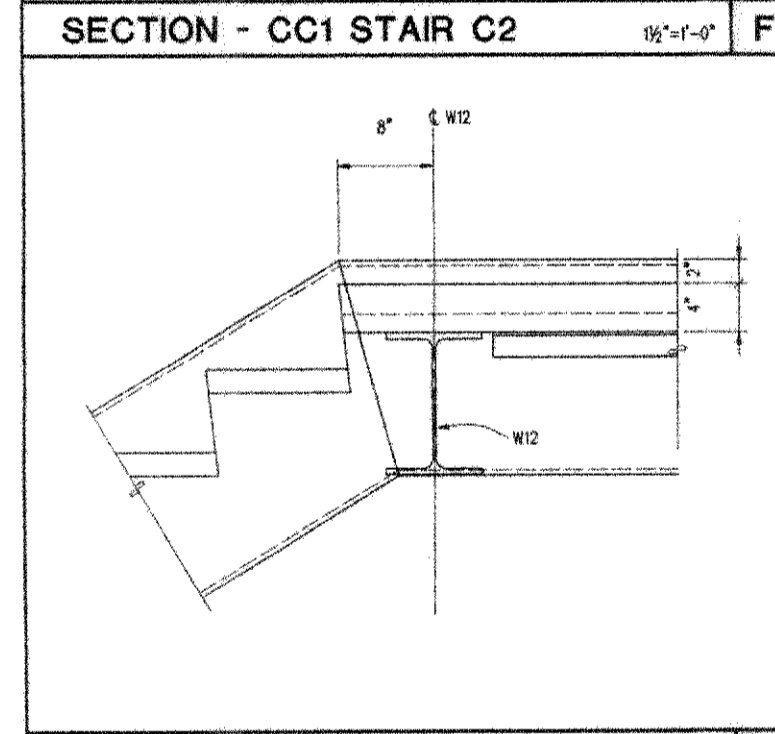
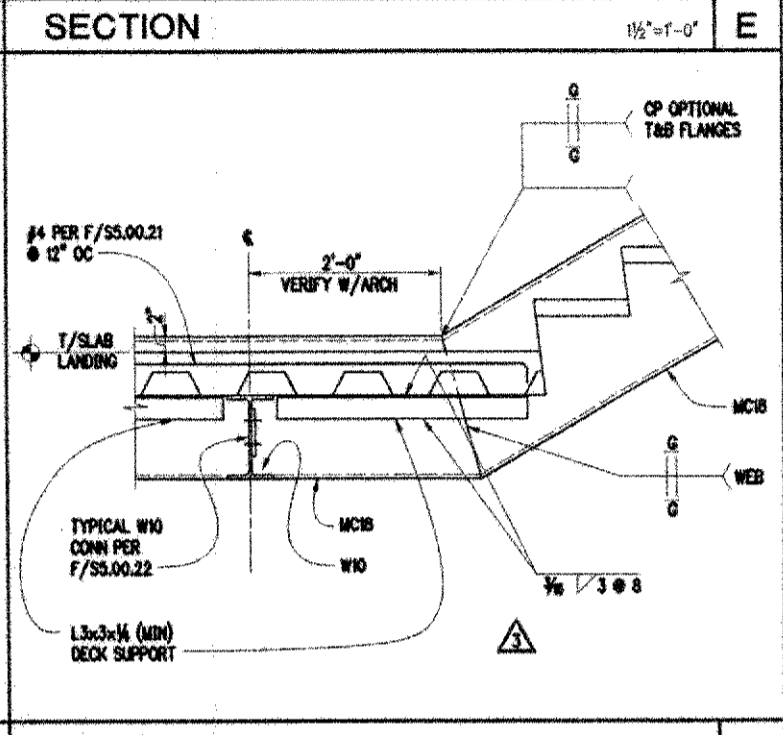
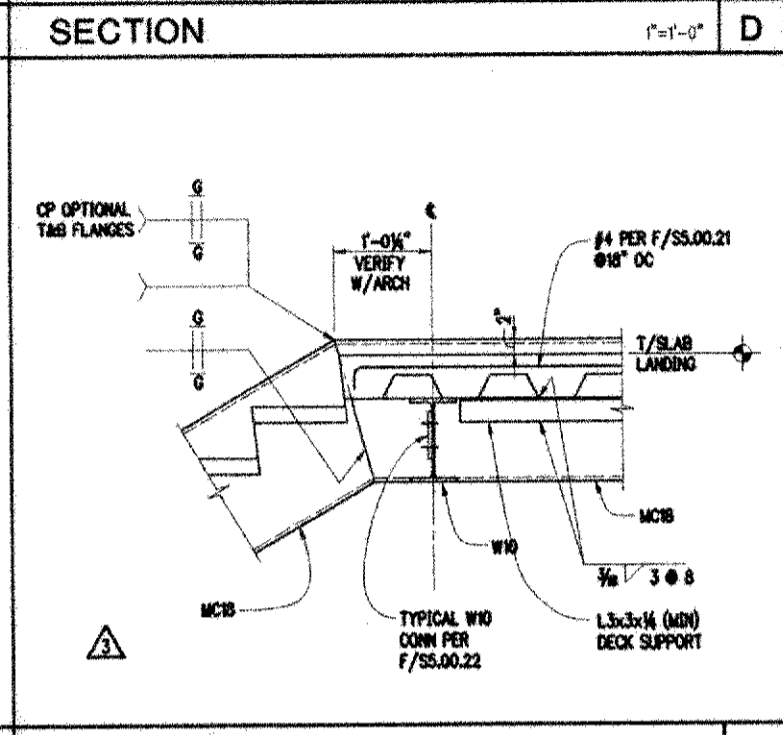
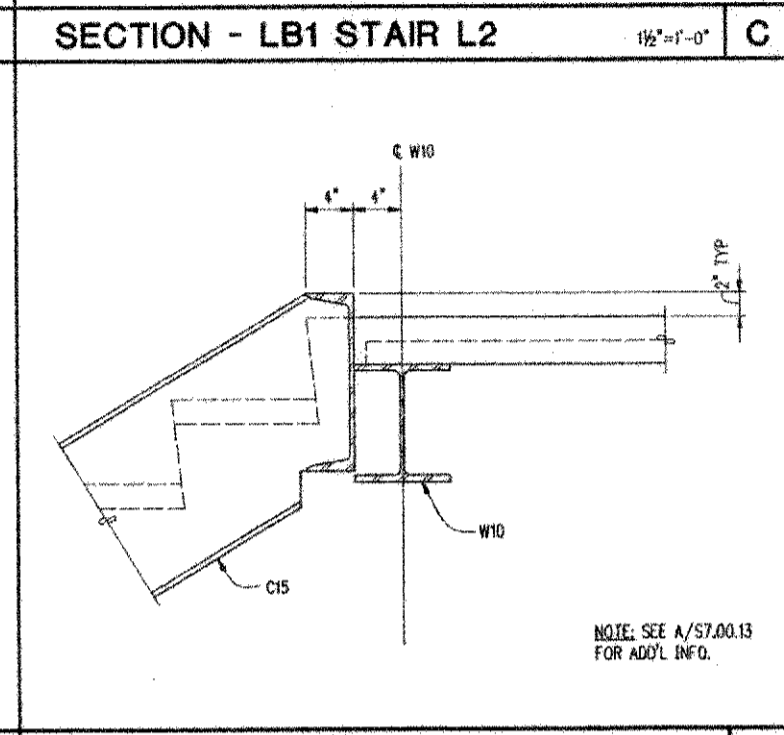
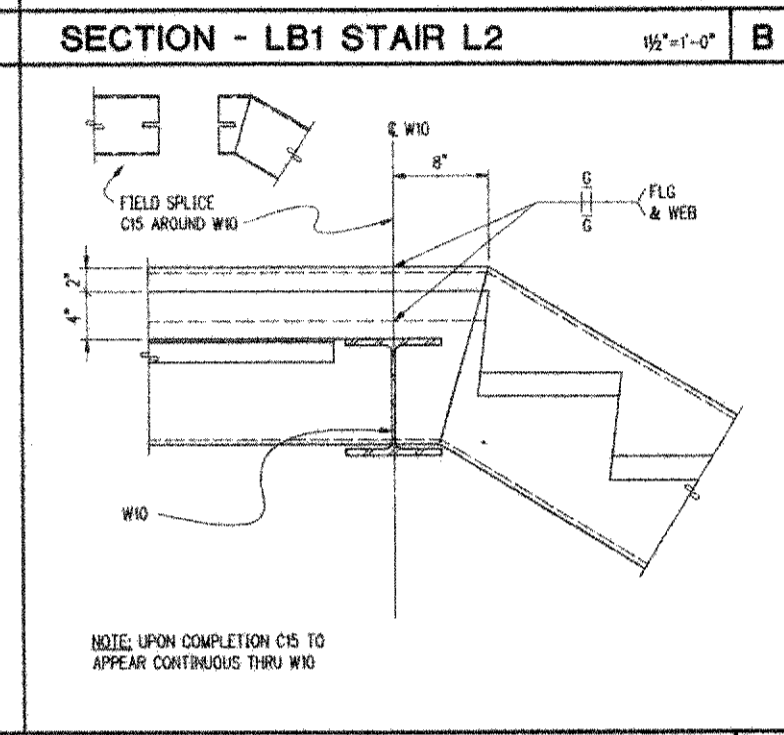
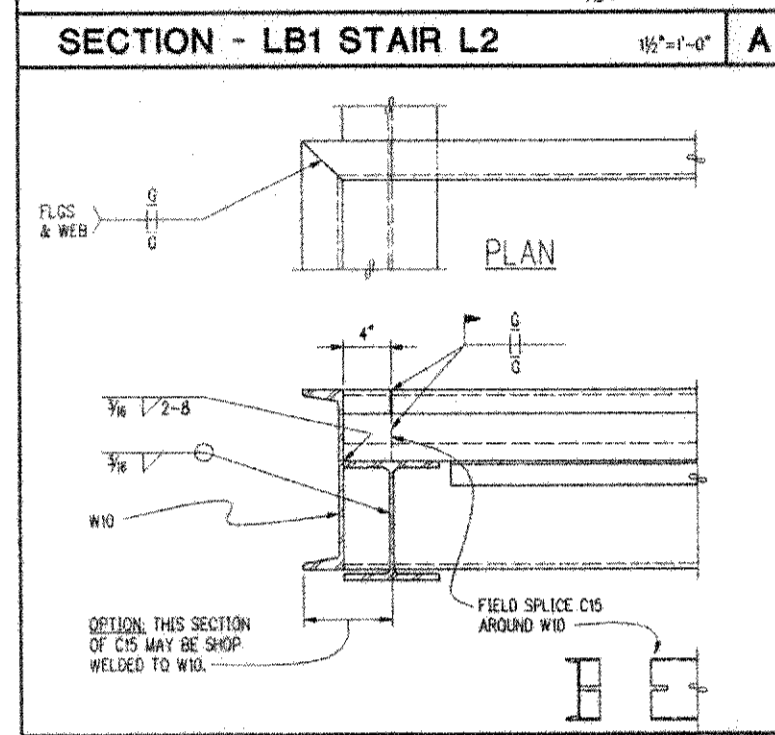
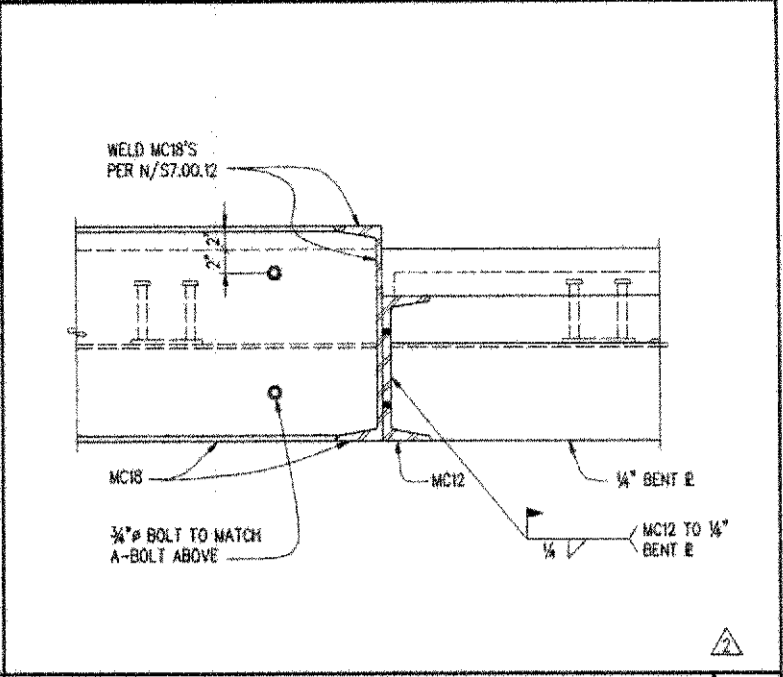
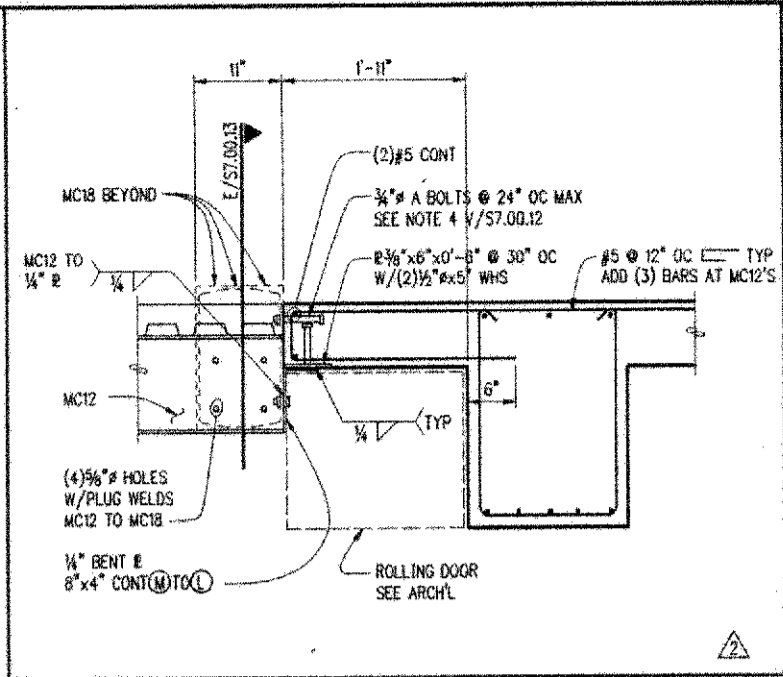
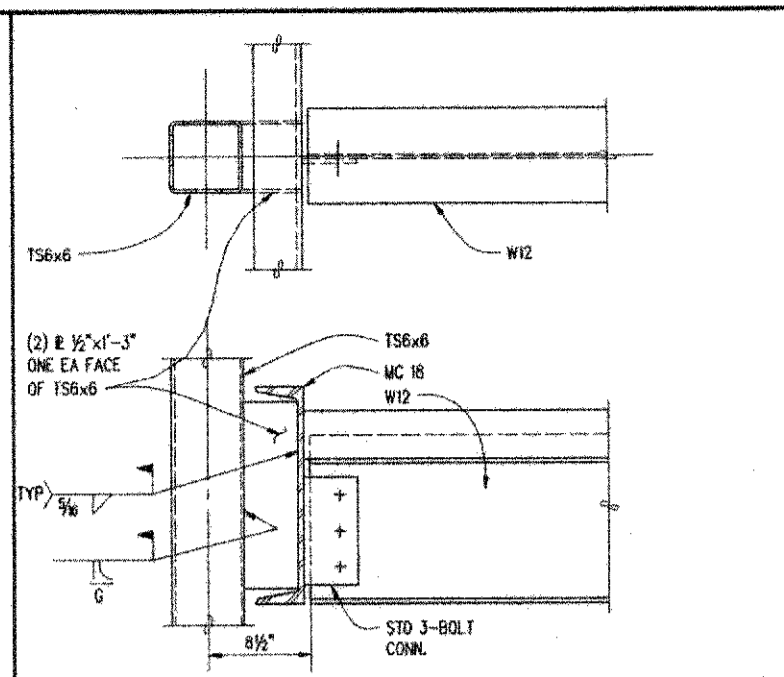
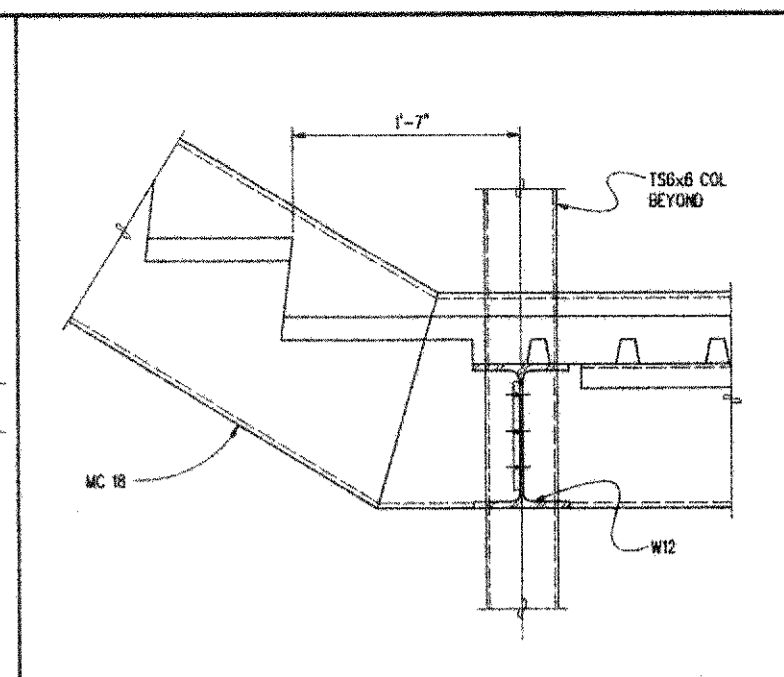
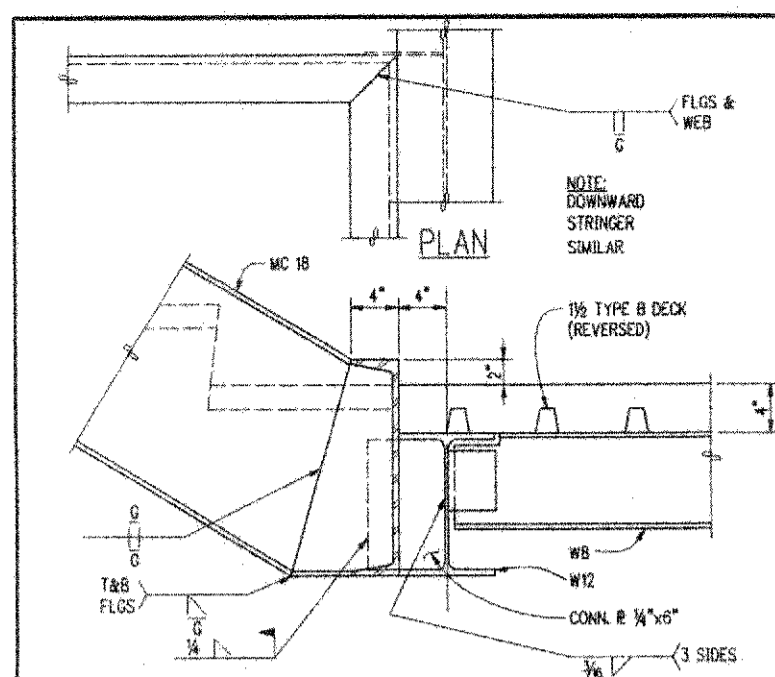

NBBJ
 111 South Jackson Street
 Seattle, Washington 98104
 (206) 222-5552
 Fax: (206) 421-2300

KPFF
 Structural Engineers
 1201 3rd Avenue, Suite 900
 Seattle, WA 98101

Abacus
 Electrical Engineers
 401 3rd Avenue, Suite 201
 Seattle, WA 98104

CDI
 Mechanical Engineers
 5920 35th Avenue, NE, Suite 213
 Lynnwood, WA 98036

Otak
 Civil Engineers/Landscape Architects
 620 Kirkland Way, Suite 100
 Kirkland, WA 98033

L.C. Lee & Associates
 Wetlands Restoration
 221 1st Avenue, NE, Suite 415
 Seattle, WA 98109

The Greenbush Group
 Acoustical Engineers
 900 NE 7th Street
 Seattle, WA 98115

Sporling
 Audio Visual Consultants
 720 Olive Way, Suite 100
 Seattle, WA 98101-8553

Candela
 Lighting Design
 720 Olive Way, Suite 1400
 Seattle, WA 98101-8553

UWB/CCC Co-located Campus
 Bothell, WA
 Phase 1 Construction Documents

UWB/CCC Co-located Campus
 Bothell, WA
 Phase 1 Construction Documents

THIS DRAWING WAS PREPARED FROM INFORMATION SUPPLIED BY THE CONTRACTOR AND IS SUBJECT TO FIELD VERIFICATION.

AS-BUILT
 11/1/2000

No.	Date	Revision	No.	Date	Revision
0	10/28/00	EC			
1	11/1/00	AS-B			
2	10/22/00	AS 2-15			
3	10/22/00	AS 2-15			

Scale: 1/4"=1'-0"
 State Project Number: 98-029
 Approved by: Job Number: 97440
 Design: TH Draw: BVA Checked: ASC Date: NOVEMBER 1, 2000

S7.00.13
 Common
 Stair Details

NOTES:
 1. ORIGINAL TO BE CARRIED OVER TO PHASE 2 PRINTS FOR
 2. ORIGINAL TO BE CARRIED OVER TO PHASE 2 PRINTS FOR
 3. ORIGINAL TO BE CARRIED OVER TO PHASE 2 PRINTS FOR
 4. ORIGINAL TO BE CARRIED OVER TO PHASE 2 PRINTS FOR
 5. ORIGINAL TO BE CARRIED OVER TO PHASE 2 PRINTS FOR
 6. ORIGINAL TO BE CARRIED OVER TO PHASE 2 PRINTS FOR
 7. ORIGINAL TO BE CARRIED OVER TO PHASE 2 PRINTS FOR
 8. ORIGINAL TO BE CARRIED OVER TO PHASE 2 PRINTS FOR
 9. ORIGINAL TO BE CARRIED OVER TO PHASE 2 PRINTS FOR
 10. ORIGINAL TO BE CARRIED OVER TO PHASE 2 PRINTS FOR
 11. ORIGINAL TO BE CARRIED OVER TO PHASE 2 PRINTS FOR
 12. ORIGINAL TO BE CARRIED OVER TO PHASE 2 PRINTS FOR
 13. ORIGINAL TO BE CARRIED OVER TO PHASE 2 PRINTS FOR
 14. ORIGINAL TO BE CARRIED OVER TO PHASE 2 PRINTS FOR
 15. ORIGINAL TO BE CARRIED OVER TO PHASE 2 PRINTS FOR
 16. ORIGINAL TO BE CARRIED OVER TO PHASE 2 PRINTS FOR
 17. ORIGINAL TO BE CARRIED OVER TO PHASE 2 PRINTS FOR
 18. ORIGINAL TO BE CARRIED OVER TO PHASE 2 PRINTS FOR
 19. ORIGINAL TO BE CARRIED OVER TO PHASE 2 PRINTS FOR
 20. ORIGINAL TO BE CARRIED OVER TO PHASE 2 PRINTS FOR
 21. ORIGINAL TO BE CARRIED OVER TO PHASE 2 PRINTS FOR
 22. ORIGINAL TO BE CARRIED OVER TO PHASE 2 PRINTS FOR
 23. ORIGINAL TO BE CARRIED OVER TO PHASE 2 PRINTS FOR
 24. ORIGINAL TO BE CARRIED OVER TO PHASE 2 PRINTS FOR
 25. ORIGINAL TO BE CARRIED OVER TO PHASE 2 PRINTS FOR
 26. ORIGINAL TO BE CARRIED OVER TO PHASE 2 PRINTS FOR
 27. ORIGINAL TO BE CARRIED OVER TO PHASE 2 PRINTS FOR
 28. ORIGINAL TO BE CARRIED OVER TO PHASE 2 PRINTS FOR
 29. ORIGINAL TO BE CARRIED OVER TO PHASE 2 PRINTS FOR
 30. ORIGINAL TO BE CARRIED OVER TO PHASE 2 PRINTS FOR
 31. ORIGINAL TO BE CARRIED OVER TO PHASE 2 PRINTS FOR
 32. ORIGINAL TO BE CARRIED OVER TO PHASE 2 PRINTS FOR
 33. ORIGINAL TO BE CARRIED OVER TO PHASE 2 PRINTS FOR
 34. ORIGINAL TO BE CARRIED OVER TO PHASE 2 PRINTS FOR
 35. ORIGINAL TO BE CARRIED OVER TO PHASE 2 PRINTS FOR
 36. ORIGINAL TO BE CARRIED OVER TO PHASE 2 PRINTS FOR
 37. ORIGINAL TO BE CARRIED OVER TO PHASE 2 PRINTS FOR
 38. ORIGINAL TO BE CARRIED OVER TO PHASE 2 PRINTS FOR
 39. ORIGINAL TO BE CARRIED OVER TO PHASE 2 PRINTS FOR
 40. ORIGINAL TO BE CARRIED OVER TO PHASE 2 PRINTS FOR
 41. ORIGINAL TO BE CARRIED OVER TO PHASE 2 PRINTS FOR
 42. ORIGINAL TO BE CARRIED OVER TO PHASE 2 PRINTS FOR
 43. ORIGINAL TO BE CARRIED OVER TO PHASE 2 PRINTS FOR
 44. ORIGINAL TO BE CARRIED OVER TO PHASE 2 PRINTS FOR
 45. ORIGINAL TO BE CARRIED OVER TO PHASE 2 PRINTS FOR
 46. ORIGINAL TO BE CARRIED OVER TO PHASE 2 PRINTS FOR
 47. ORIGINAL TO BE CARRIED OVER TO PHASE 2 PRINTS FOR
 48. ORIGINAL TO BE CARRIED OVER TO PHASE 2 PRINTS FOR
 49. ORIGINAL TO BE CARRIED OVER TO PHASE 2 PRINTS FOR
 50. ORIGINAL TO BE CARRIED OVER TO PHASE 2 PRINTS FOR
 51. ORIGINAL TO BE CARRIED OVER TO PHASE 2 PRINTS FOR
 52. ORIGINAL TO BE CARRIED OVER TO PHASE 2 PRINTS FOR
 53. ORIGINAL TO BE CARRIED OVER TO PHASE 2 PRINTS FOR
 54. ORIGINAL TO BE CARRIED OVER TO PHASE 2 PRINTS FOR
 55. ORIGINAL TO BE CARRIED OVER TO PHASE 2 PRINTS FOR
 56. ORIGINAL TO BE CARRIED OVER TO PHASE 2 PRINTS FOR
 57. ORIGINAL TO BE CARRIED OVER TO PHASE 2 PRINTS FOR
 58. ORIGINAL TO BE CARRIED OVER TO PHASE 2 PRINTS FOR
 59. ORIGINAL TO BE CARRIED OVER TO PHASE 2 PRINTS FOR
 60. ORIGINAL TO BE CARRIED OVER TO PHASE 2 PRINTS FOR
 61. ORIGINAL TO BE CARRIED OVER TO PHASE 2 PRINTS FOR
 62. ORIGINAL TO BE CARRIED OVER TO PHASE 2 PRINTS FOR
 63. ORIGINAL TO BE CARRIED OVER TO PHASE 2 PRINTS FOR
 64. ORIGINAL TO BE CARRIED OVER TO PHASE 2 PRINTS FOR
 65. ORIGINAL TO BE CARRIED OVER TO PHASE 2 PRINTS FOR
 66. ORIGINAL TO BE CARRIED OVER TO PHASE 2 PRINTS FOR
 67. ORIGINAL TO BE CARRIED OVER TO PHASE 2 PRINTS FOR
 68. ORIGINAL TO BE CARRIED OVER TO PHASE 2 PRINTS FOR
 69. ORIGINAL TO BE CARRIED OVER TO PHASE 2 PRINTS FOR
 70. ORIGINAL TO BE CARRIED OVER TO PHASE 2 PRINTS FOR
 71. ORIGINAL TO BE CARRIED OVER TO PHASE 2 PRINTS FOR
 72. ORIGINAL TO BE CARRIED OVER TO PHASE 2 PRINTS FOR
 73. ORIGINAL TO BE CARRIED OVER TO PHASE 2 PRINTS FOR
 74. ORIGINAL TO BE CARRIED OVER TO PHASE 2 PRINTS FOR
 75. ORIGINAL TO BE CARRIED OVER TO PHASE 2 PRINTS FOR
 76. ORIGINAL TO BE CARRIED OVER TO PHASE 2 PRINTS FOR
 77. ORIGINAL TO BE CARRIED OVER TO PHASE 2 PRINTS FOR
 78. ORIGINAL TO BE CARRIED OVER TO PHASE 2 PRINTS FOR
 79. ORIGINAL TO BE CARRIED OVER TO PHASE 2 PRINTS FOR
 80. ORIGINAL TO BE CARRIED OVER TO PHASE 2 PRINTS FOR
 81. ORIGINAL TO BE CARRIED OVER TO PHASE 2 PRINTS FOR
 82. ORIGINAL TO BE CARRIED OVER TO PHASE 2 PRINTS FOR
 83. ORIGINAL TO BE CARRIED OVER TO PHASE 2 PRINTS FOR
 84. ORIGINAL TO BE CARRIED OVER TO PHASE 2 PRINTS FOR
 85. ORIGINAL TO BE CARRIED OVER TO PHASE 2 PRINTS FOR
 86. ORIGINAL TO BE CARRIED OVER TO PHASE 2 PRINTS FOR
 87. ORIGINAL TO BE CARRIED OVER TO PHASE 2 PRINTS FOR
 88. ORIGINAL TO BE CARRIED OVER TO PHASE 2 PRINTS FOR
 89. ORIGINAL TO BE CARRIED OVER TO PHASE 2 PRINTS FOR
 90. ORIGINAL TO BE CARRIED OVER TO PHASE 2 PRINTS FOR
 91. ORIGINAL TO BE CARRIED OVER TO PHASE 2 PRINTS FOR
 92. ORIGINAL TO BE CARRIED OVER TO PHASE 2 PRINTS FOR
 93. ORIGINAL TO BE CARRIED OVER TO PHASE 2 PRINTS FOR
 94. ORIGINAL TO BE CARRIED OVER TO PHASE 2 PRINTS FOR
 95. ORIGINAL TO BE CARRIED OVER TO PHASE 2 PRINTS FOR
 96. ORIGINAL TO BE CARRIED OVER TO PHASE 2 PRINTS FOR
 97. ORIGINAL TO BE CARRIED OVER TO PHASE 2 PRINTS FOR
 98. ORIGINAL TO BE CARRIED OVER TO PHASE 2 PRINTS FOR
 99. ORIGINAL TO BE CARRIED OVER TO PHASE 2 PRINTS FOR
 100. ORIGINAL TO BE CARRIED OVER TO PHASE 2 PRINTS FOR

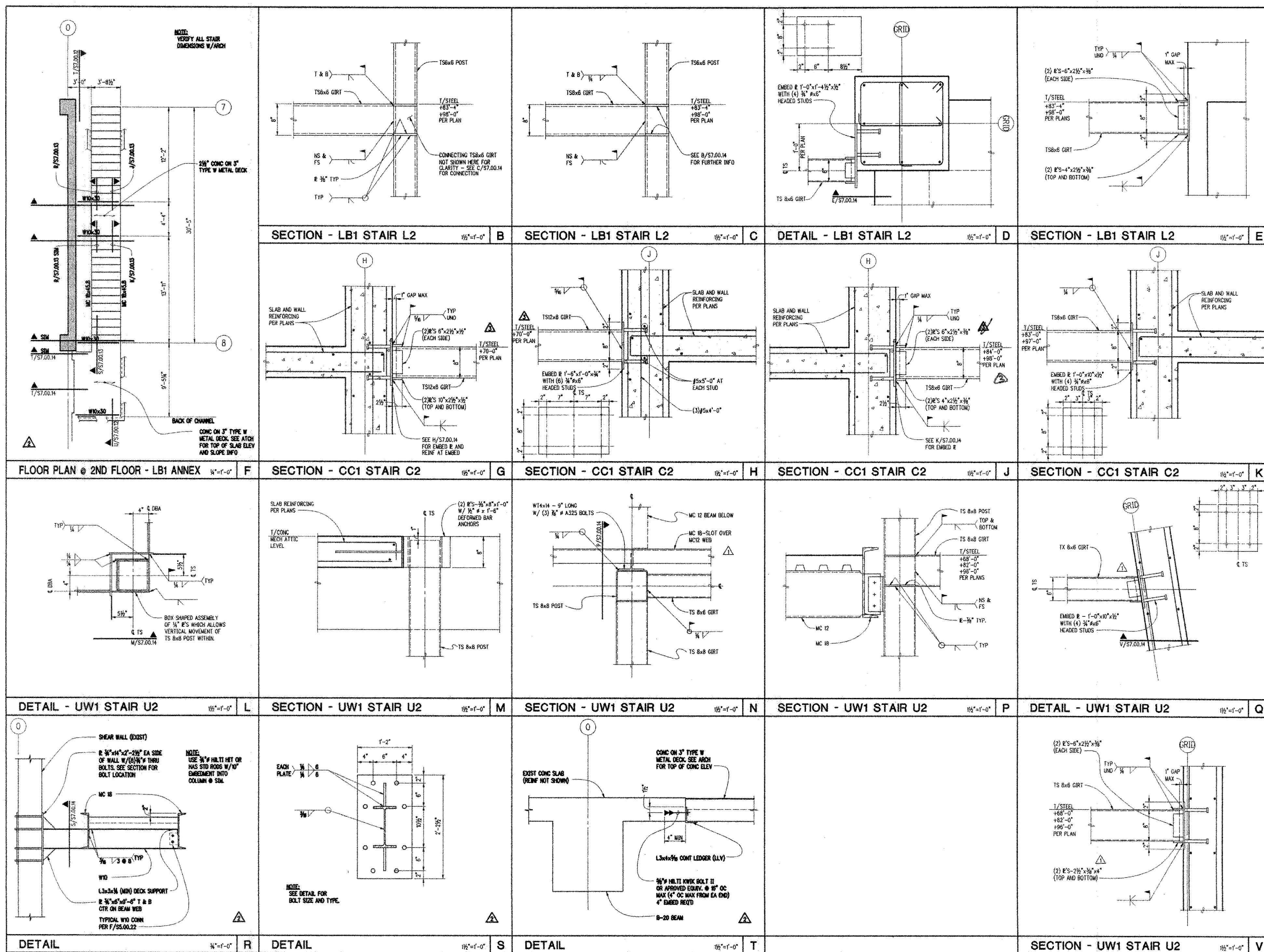

NBBJ
 311 South Jackson Street
 Seattle, Washington 98104
 (206) 222-5555
 Fax (206) 621-2300

KPFF
 Structural Engineers
 201 3rd Avenue, Suite 900
 Seattle, WA 98101

Abacus
 Electrical Engineers
 401 2nd Avenue S., Suite 201
 Seattle, WA 98104

OTAC
 Civil Engineers/Landscape Architects
 620 Kirkland Way, Suite 100
 Kirkland, WA 98033

L.C. Lee & Associates
 Wetland Restoration
 221 1st Avenue W., Suite 415
 Seattle, WA 98101

The Greenbush Group
 Civil Engineering
 919 NE 7th Street
 Seattle, WA 98105

Sparling
 Audio Visual Consultants
 720 Olive Way, Suite 100
 Seattle, WA 98101-8533

Condeela
 Lighting Design
 720 Olive Way, Suite 1400
 Seattle, WA 98101-8533

UWB/CCC Co-located Campus
 Bothell, WA
 Phase 1 Construction Documents

AS-BUILT
 11/1/2000

No.	Date	Revision	No.	Date	Revision
0	8/27/98	IFC			
1	9/28/98	AS 2-1			
2	10/22/98	AS 2-10			
3	12/22/99	81 840			

S7.00.14
 Common Stair Details
 Scale: 1/4"=1'-0"
 State Project Number: 98-029
 Approved By: [Signature]
 Date: 11/1/2000
 Drawn: RYA
 Checked: ABC
 Date: NOVEMBER 1, 2000

NOTES:
 1. DATE: 11/1/2000
 2. DRAWN BY: J. B. B. (JBB)
 3. CHECKED BY: J. B. B. (JBB)
 4. APPROVED BY: J. B. B. (JBB)
 5. SCALE: 1/4" = 1'-0"
 6. SHEET NO.: S7.01.11
 7. PROJECT NO.: 97700/0140 (UMB-CCC - PHASE 1) DETAILS/CONSTRUCTION
 8. DATE: 11/1/2000 3:12:36 PM
 9. FILE PATH & NAME: C:\PROJECTS\97700\0140\UMB-CCC - PHASE 1\DETAILS\CONSTRUCTION\DWG\S7.01.11.DWG
 10. PLOT SCALE: 1/4" = 1'-0"
 11. PLOT SET UP: P. SPACE
 12. ORIGIN: OS-DLL
 13. CONVERSION: CONCEPT
 14. ORIGINAL TO DISCARD: CAD P. PRINTS TO
 15. UCS: UCS
 16. VIEW: FRONT
 17. PRO: PRO

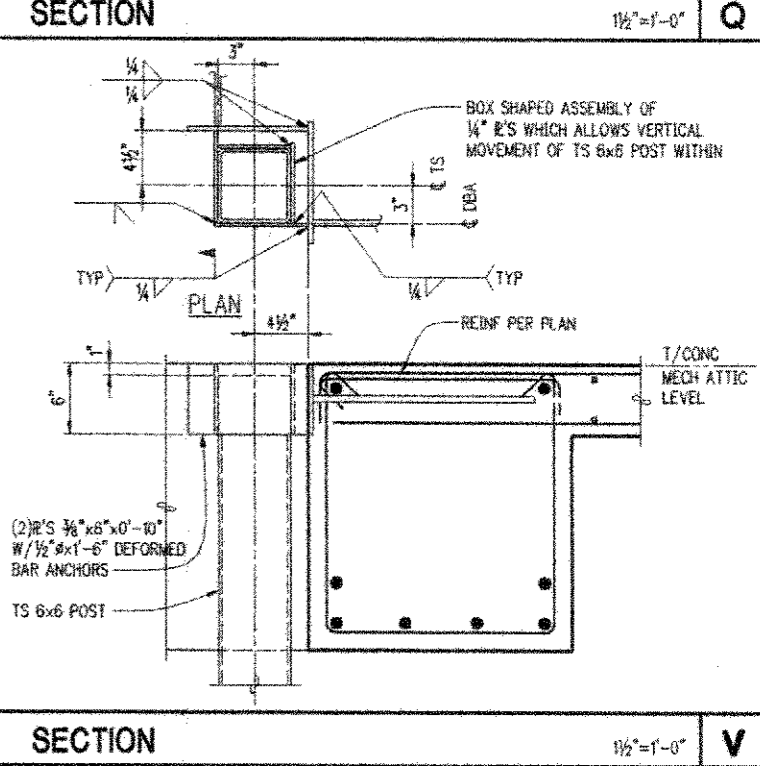
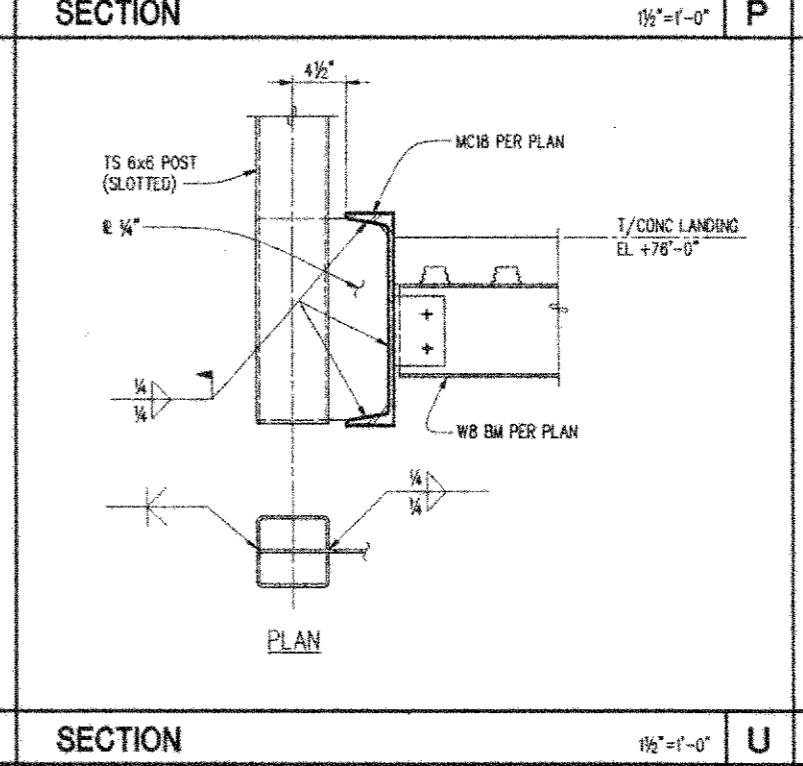
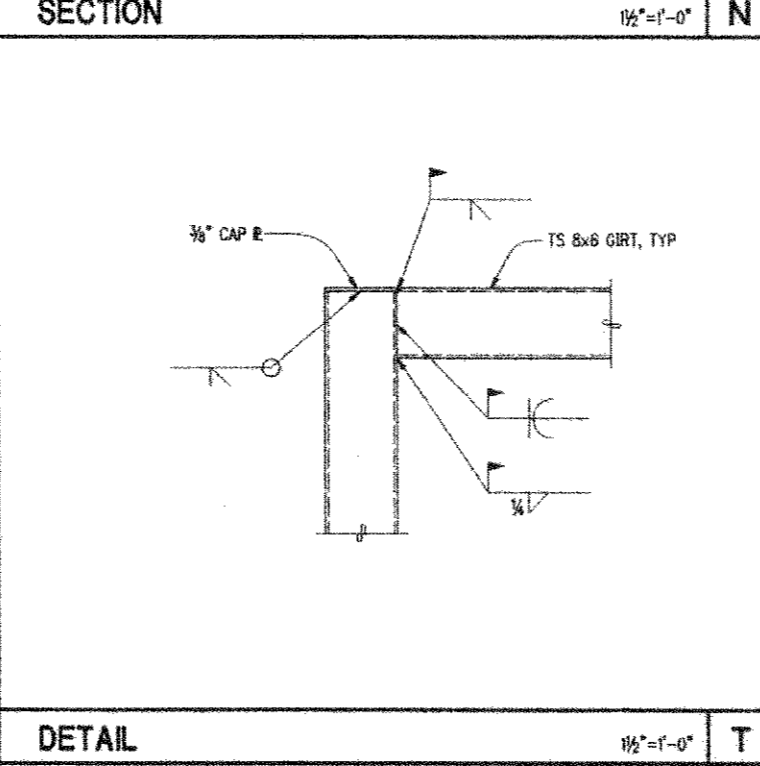
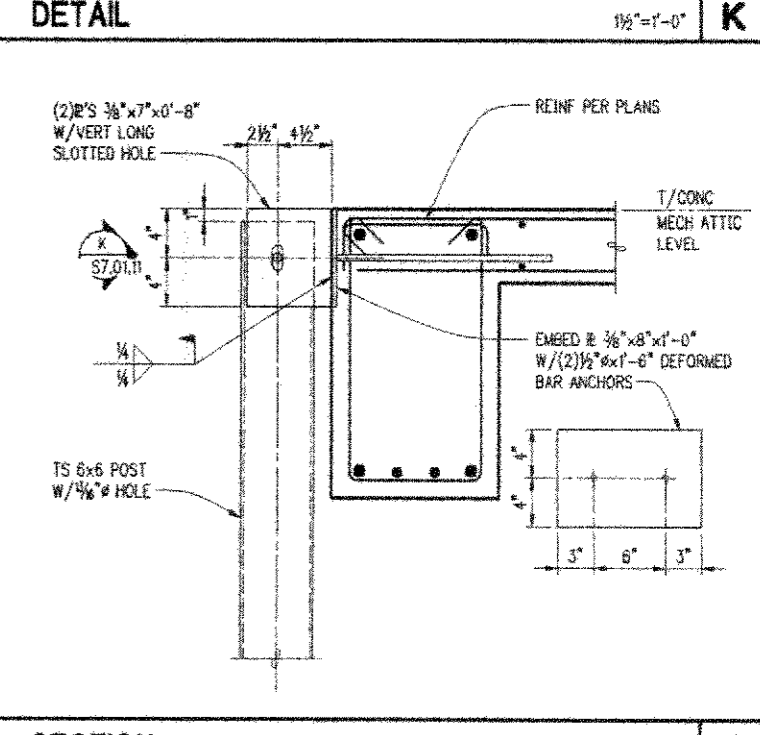
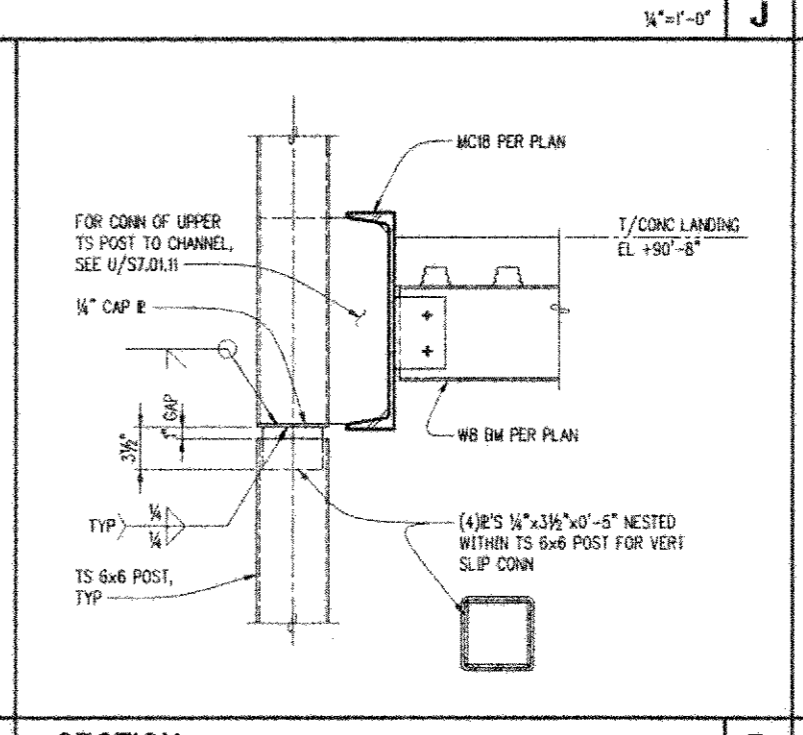
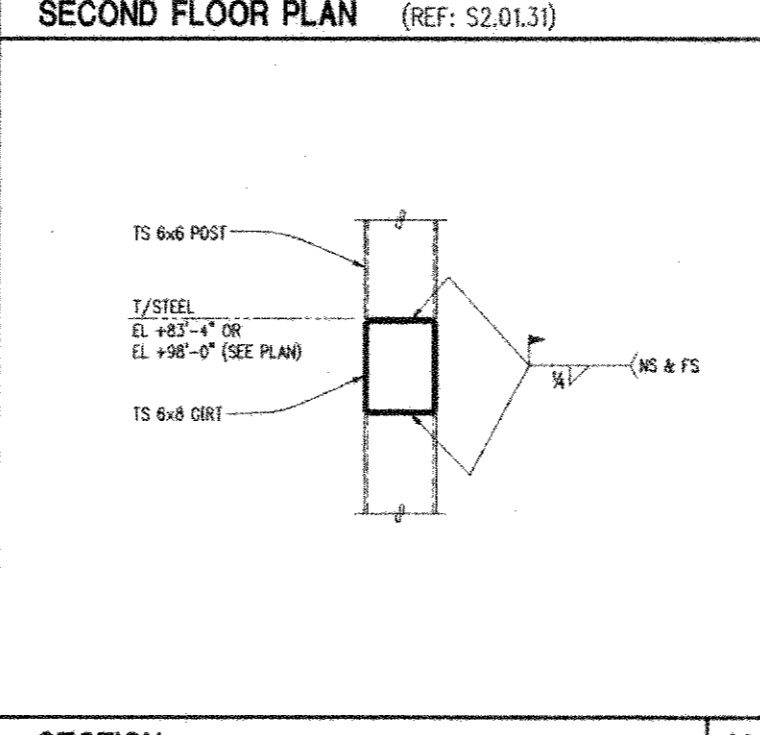
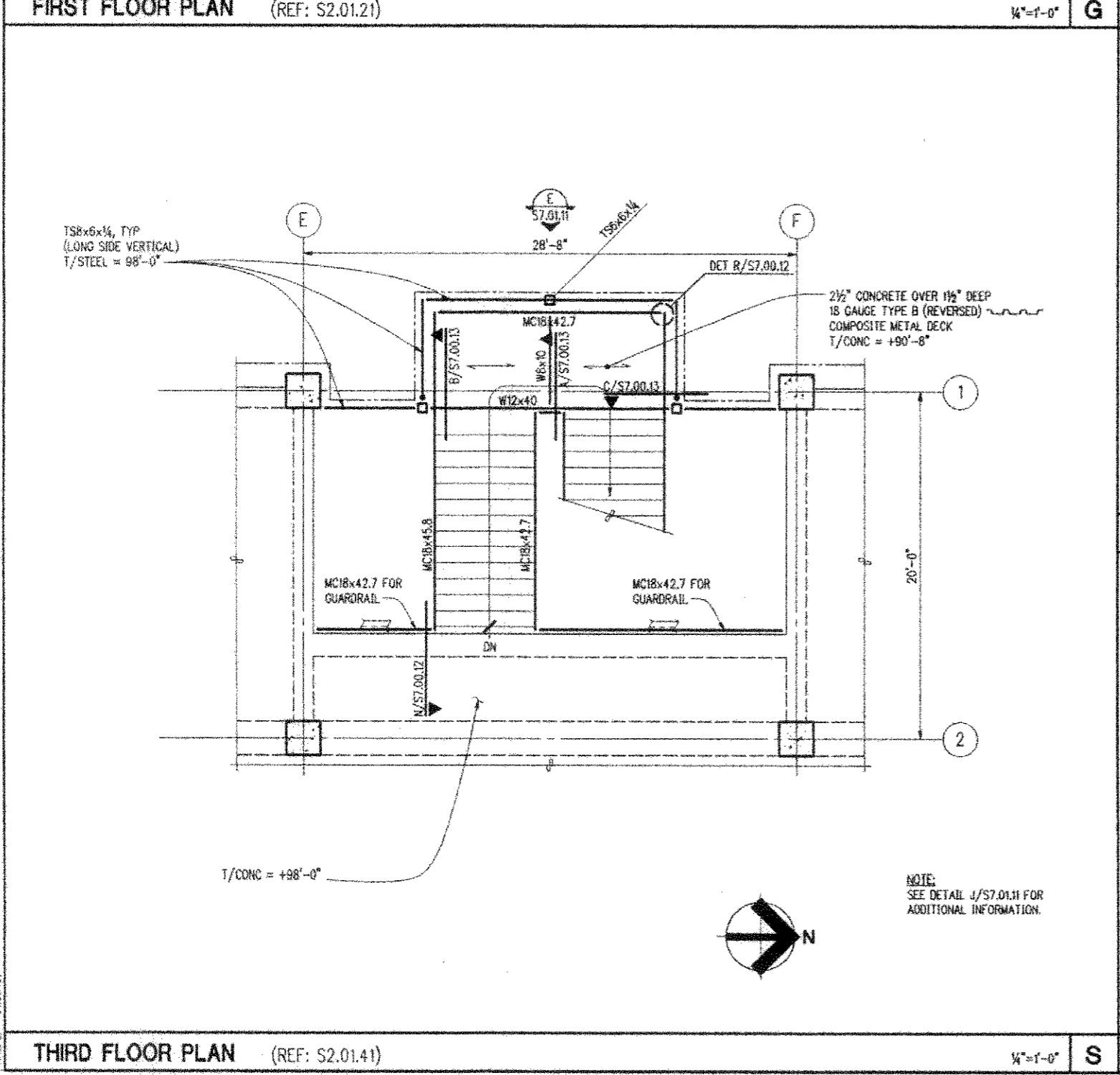
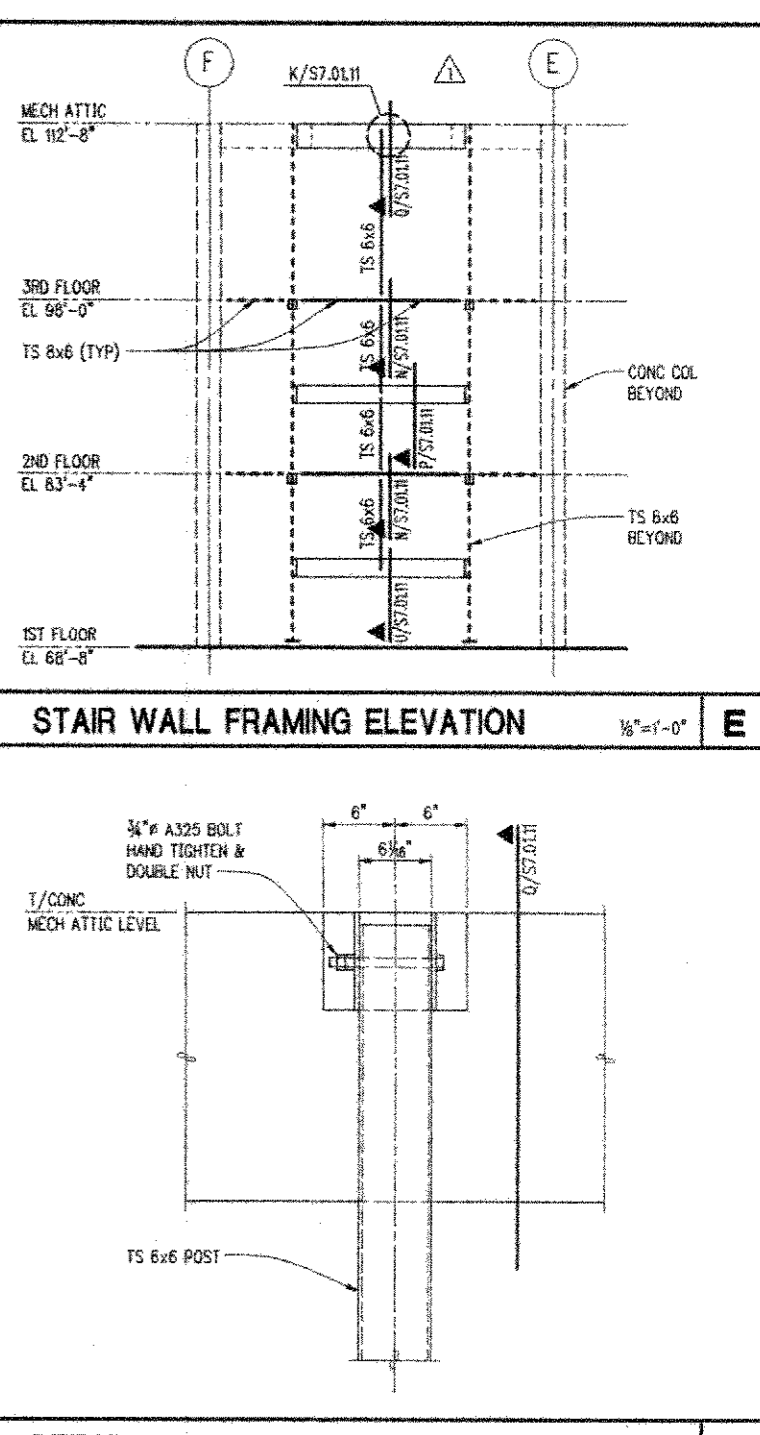
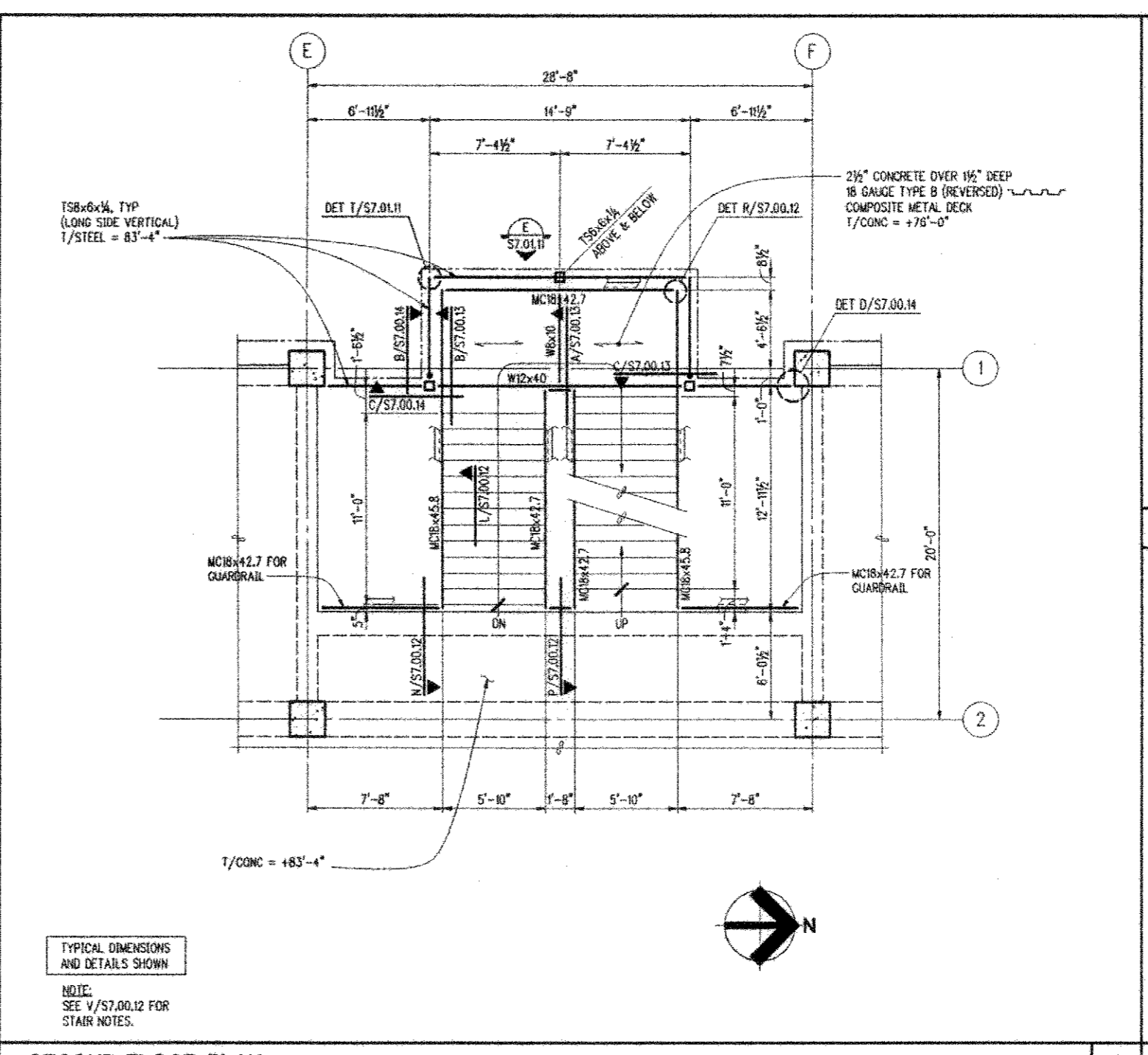
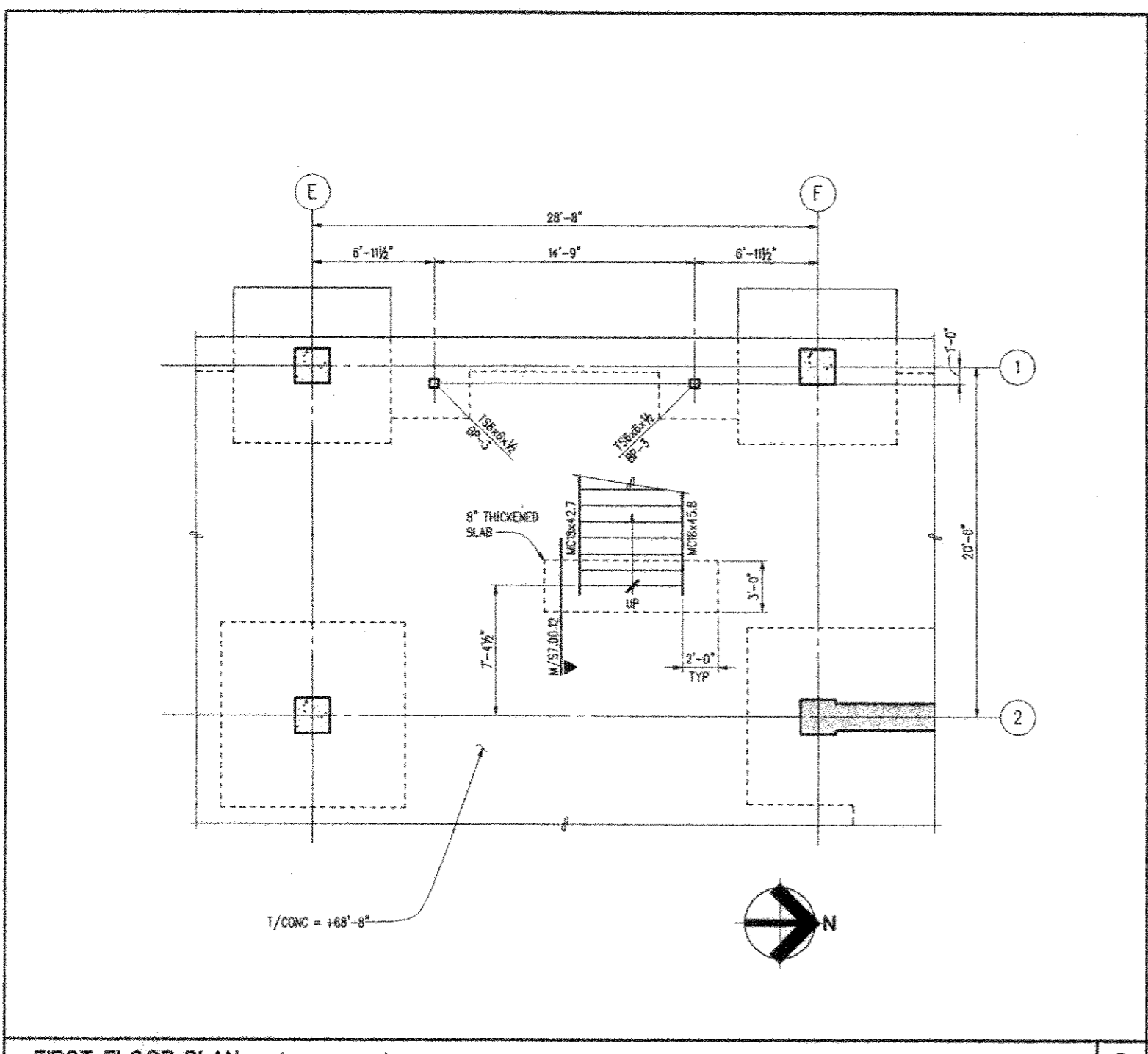

NBBJ
 Structural Engineers
 1201 3rd Avenue, Suite 900
 Seattle, WA 98101

KPFF
 Structural Engineers
 1201 3rd Avenue, Suite 900
 Seattle, WA 98101

Abacus
 Structural Engineers
 401 2nd Avenue S, Suite 201
 Seattle, WA 98104

L.C. Lee & Associates
 Architects/Engineers
 221 1st Avenue W, Suite 415
 Seattle, WA 98109

Sporling
 Audio Visual Consultants
 720 Olive Way, Suite 100
 Seattle, WA 98101-1833

CDI
 Mechanical Engineers
 600 Kirkland Way, Suite 100
 Lynnwood, WA 98036

Otak
 Civil Engineers/Landscape Architects
 919 NE 7th Street
 Kirkland, WA 98033

The Greenbusch Group
 Acoustical Engineers
 919 NE 7th Street
 Seattle, WA 98105

Candela
 Lighting Design
 720 Olive Way, Suite 1400
 Seattle, WA 98101-1833

UWB/CCC Co-located Campus
 Bothell, WA
 Phase 1 Construction Documents

No. Date Revision No. Date Revision
 0 8/27/98 W/C
 1 11/2/98 AS 2-B

AS-BUILT
 11/1/2000

S7.01.11
 LB1
 STAIR L2 PLANS
 AND DETAILS

Scale: 1/4" = 1'-0"
 Job Number: 97440
 Date: 11/1/2000

JOB NAME: UWB/CCC Co-located Campus
 JOB # 97460730
 DATE: 11/1/2000
 FILE PATH & NAME: I:\97351 - 97460730\97460730 - PHASE 1\UWB/CCC\UWB/CCC.DWG
 PLOT DATE & TIME: 11/1/2000 12:32:02 PM
 PLOT BY: J. SPANIE
 PLOT SCALE: 1/4"=1'-0"
 PLOT SET UP: P. SPANIE
 NO. OF SHEETS: 1
 SHEET NO.: 1
 ORIGINAL TO DISCARD: OUTLINE PRINTS (PRINTS) IN CARTRIDGE

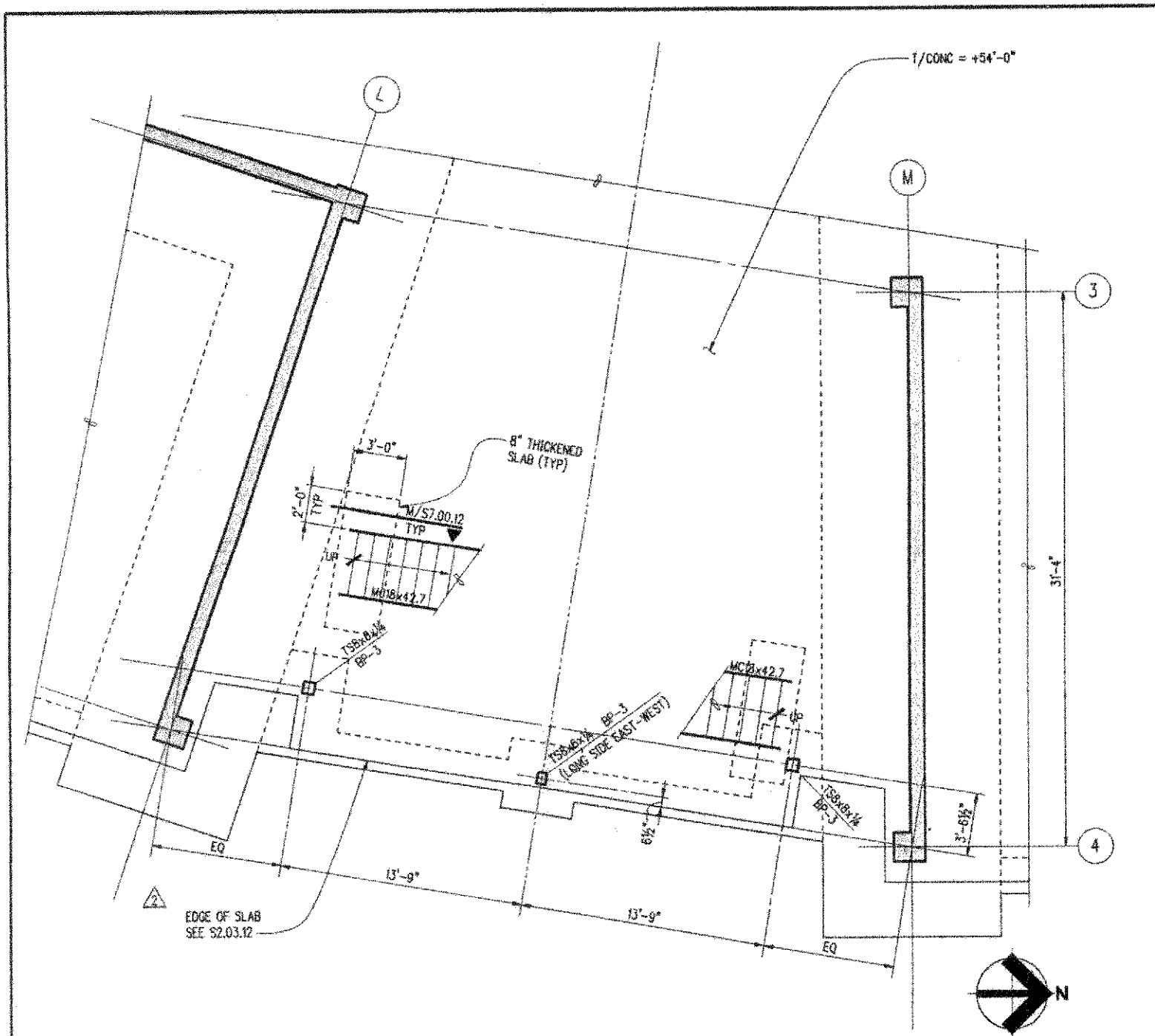

FOUNDATION PLAN (REF: S2.03.12) W'-1'-0" G

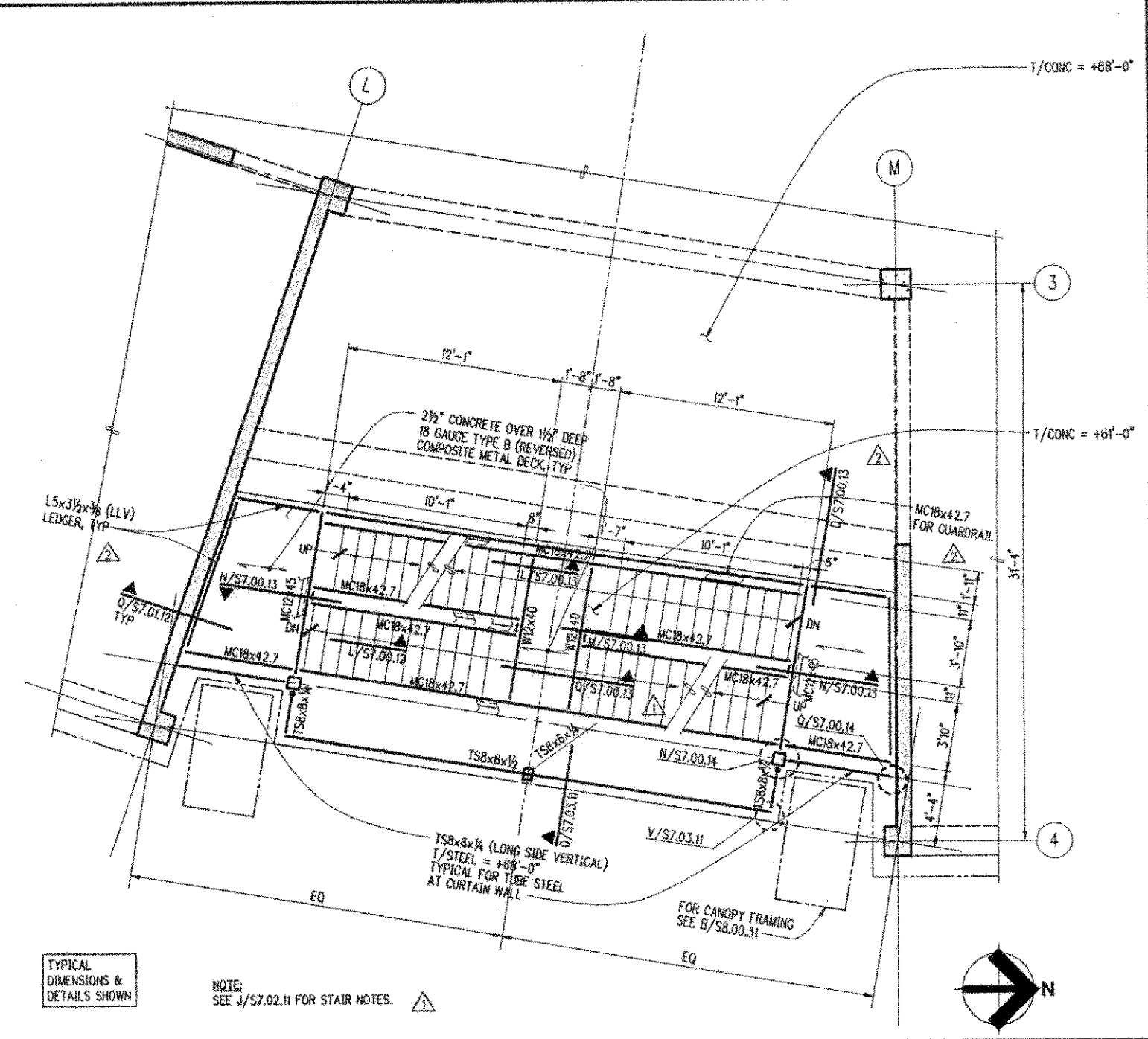

FIRST FLOOR PLAN (REF: S2.03.22) W'-1'-0" J

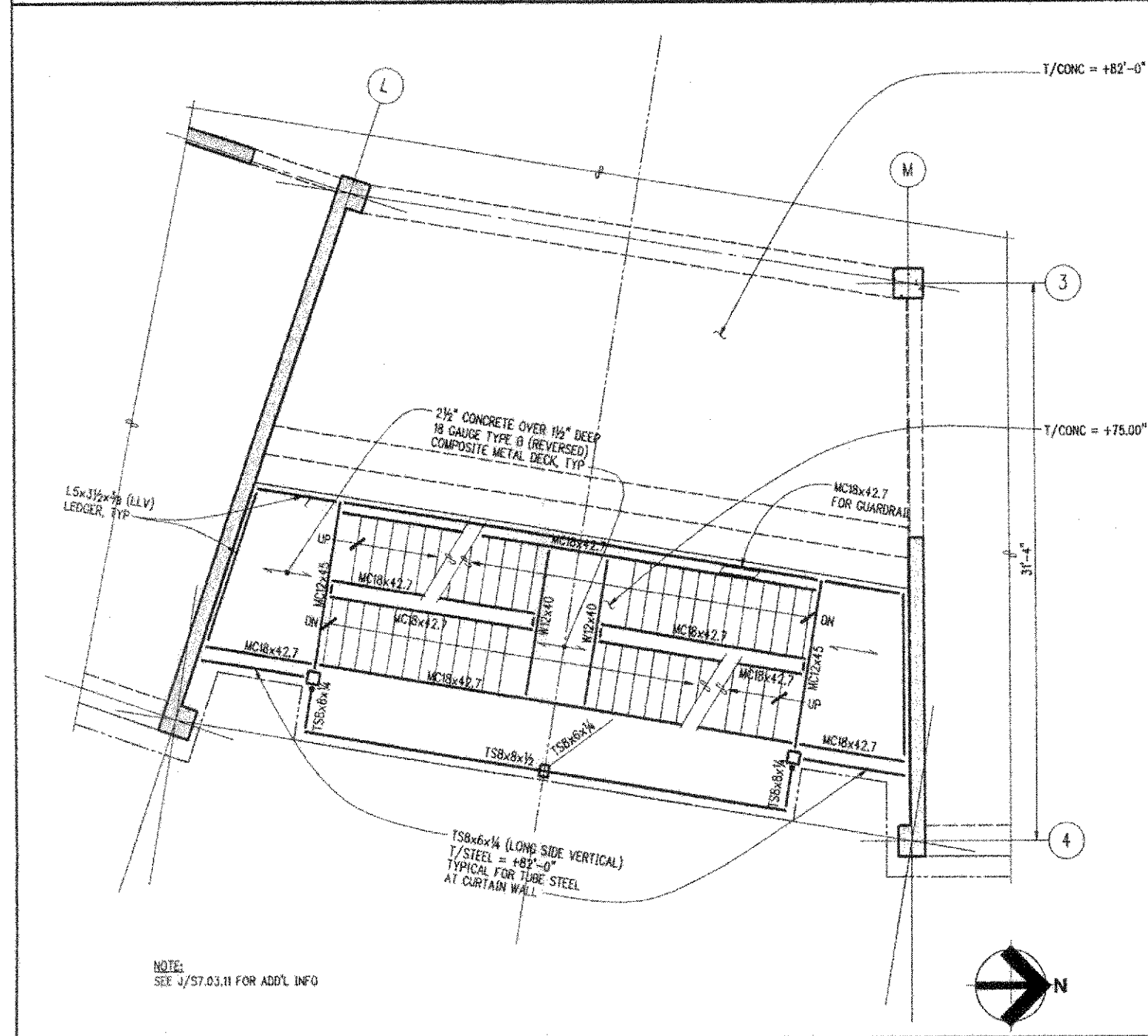

SECOND FLOOR PLAN (REF: S2.03.32) W'-1'-0" S

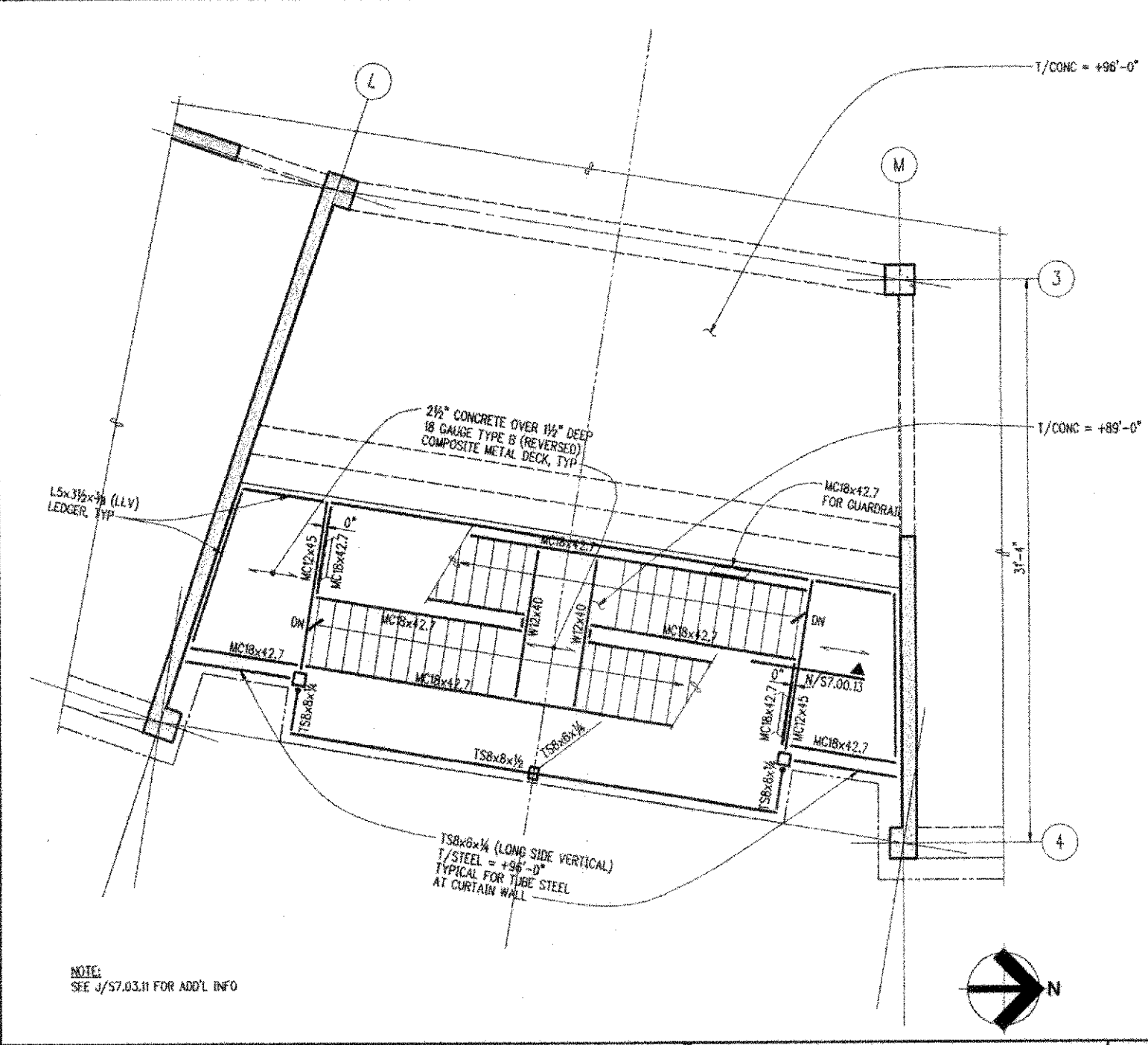

THIRD FLOOR PLAN (REF: S2.03.42) W'-1'-0" U

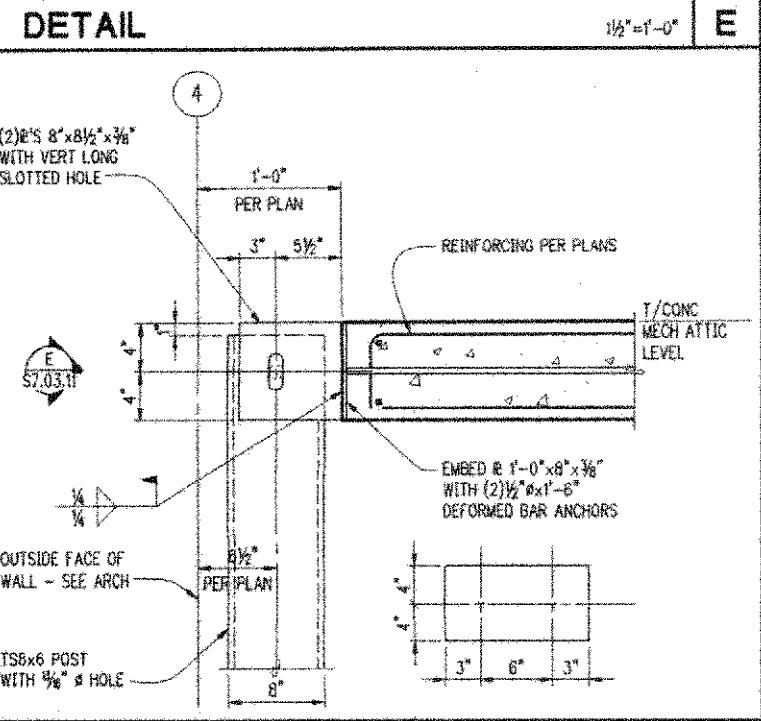
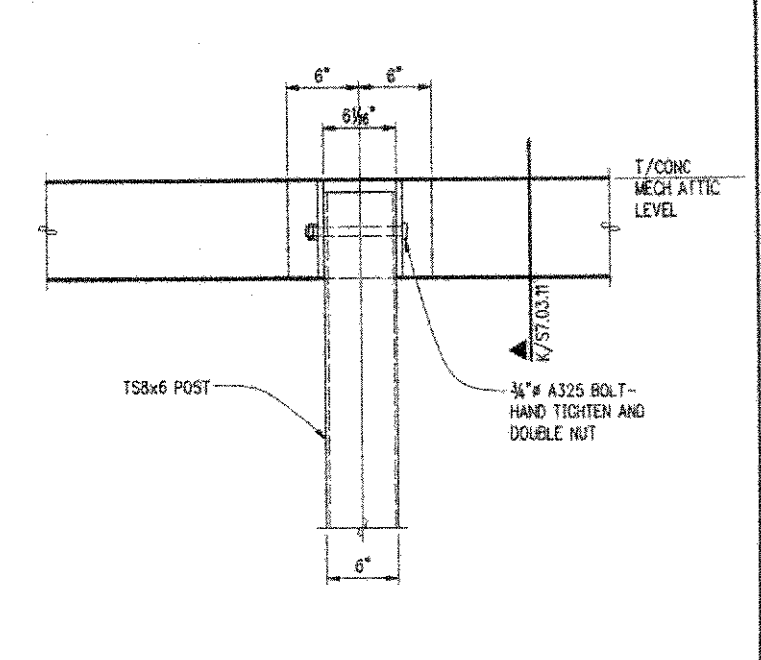

SECTION K 1/2"=1'-0" K

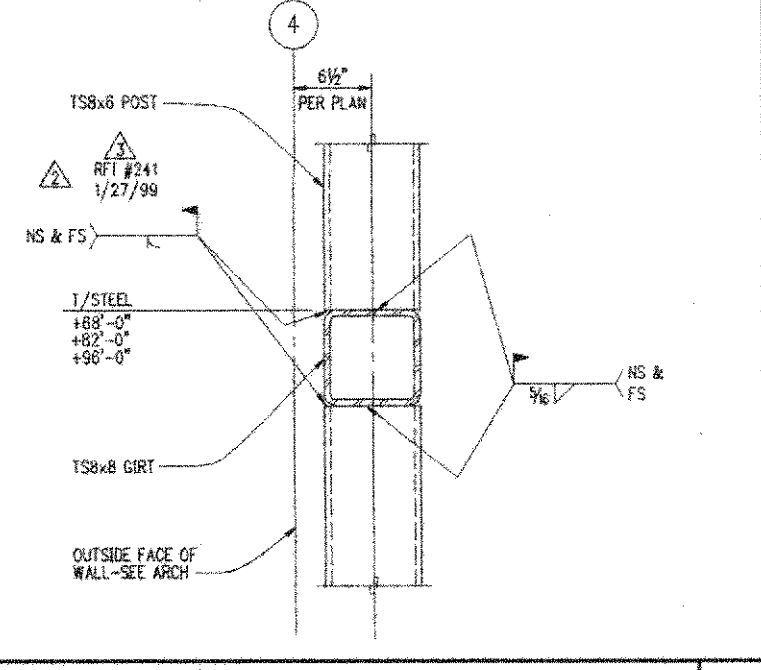

SECTION Q 1/2"=1'-0" Q

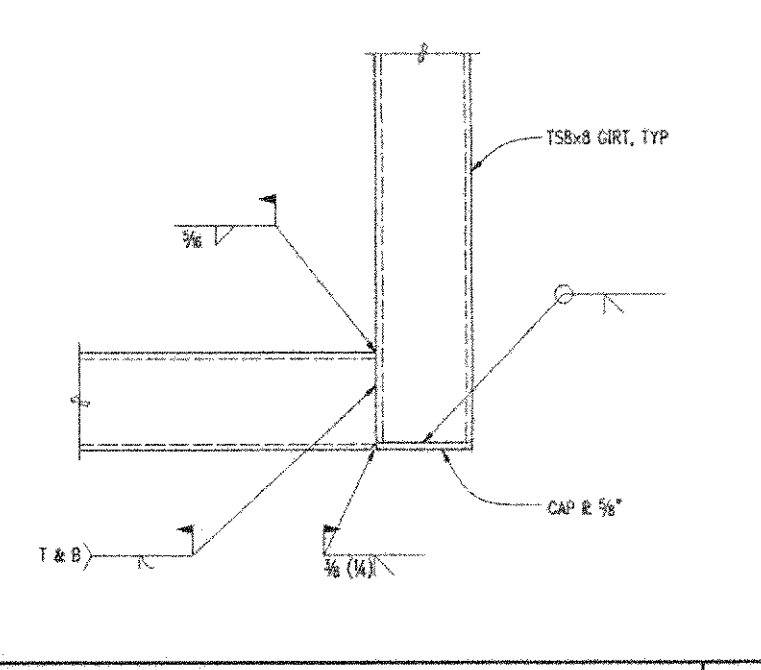

DETAIL V 1/2"=1'-0" V

NBBJ
 111 South Jackson Street
 Seattle, Washington 98104
 (206) 223-5555
 Fax: (206) 601-2300

KPFF
 Structural Engineers
 1201 3rd Avenue, Suite 900
 Seattle, WA 98101

Abacus
 Electrical Engineers
 401 2nd Avenue S, Suite 201
 Seattle, WA 98104

CDI
 Mechanical Engineers
 620 Millard Way, Suite 203
 Lynnwood, WA 98036

L.C. Lee & Associates
 Workload Restriction
 221 1st Avenue W, Suite 415
 Seattle, WA 98109

Sporning
 Audio Visual Consultants
 720 Olive Way, Suite B100
 Seattle, WA 98107-8533

The Greenbusch Group
 Acoustical Engineers
 919 1st Ave S
 Seattle, WA 98105

Candelo
 Lighting Design
 720 Olive Way, Suite 1400
 Seattle, WA 98107-8533

UWB/CCC Co-located Campus

Bothell, WA
Phase 1 Construction Documents

No. Date Revision No. Date Revision
 0 8/2/98 BEC
 1 3/2/99 AS 2-1
 2 1/28/99 AS 2-5
 3 2/24/00 BE 2-11
AS-BUILT
 11/1/2000

S7.03.11
 UW1
 Stair U2 Plans
 And Details

Scale: As Noted
 Job Number: 97460730
 Date: NOVEMBER 1, 2000

ORIGINAL TO DISCARD, CDD IF PRINTS (PRINTS TO CARBON)
 LGS: UPDATED BY PLOT SCALE, PLOT SET UP, P. SPACE, NEW PLOT, NO. CC-FULL
 FILE PATH & NAME: T:\97351 - 97351\9740 (UWB-CCC - PHASE 1) \UWB-CCC-01.dwg
 PLOTTED DATE & TIME: NOV. 29, 2000 3:27:33 PM
 JOB # 97440 UWB-CCC
 LGS NAME: UWB-CCC
 XREFS: UWB-CCC

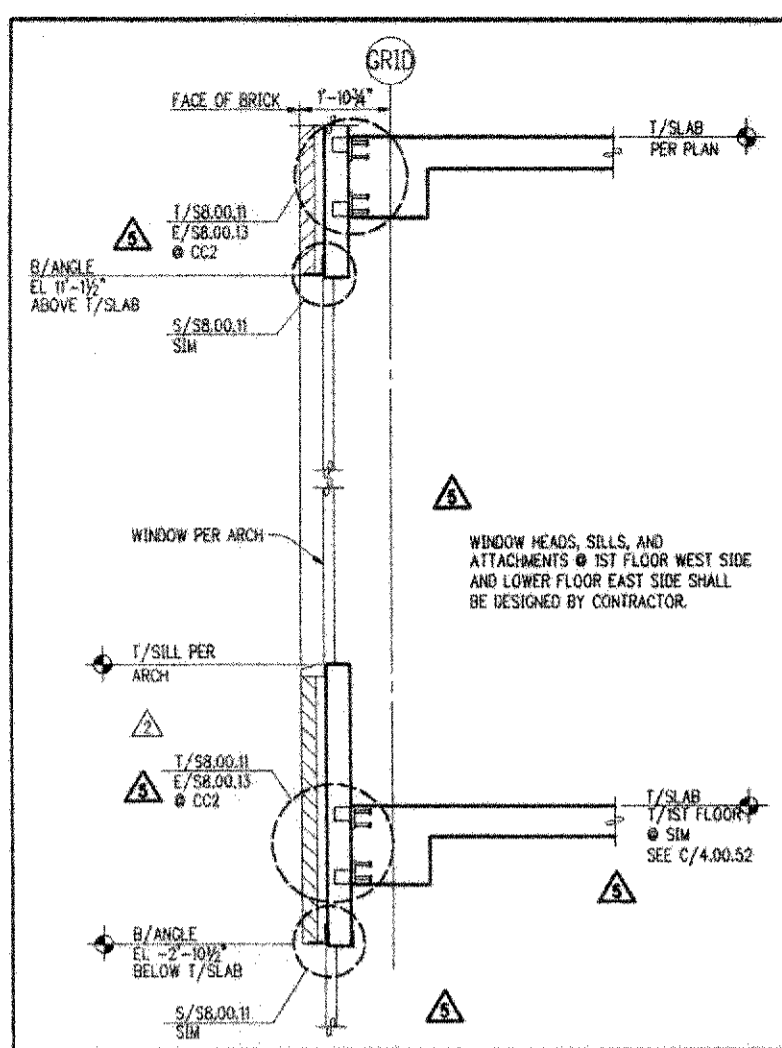

SECTION @ UW1, CC1 & CC2 (E&W WALLS) 1/2"=1'-0" A

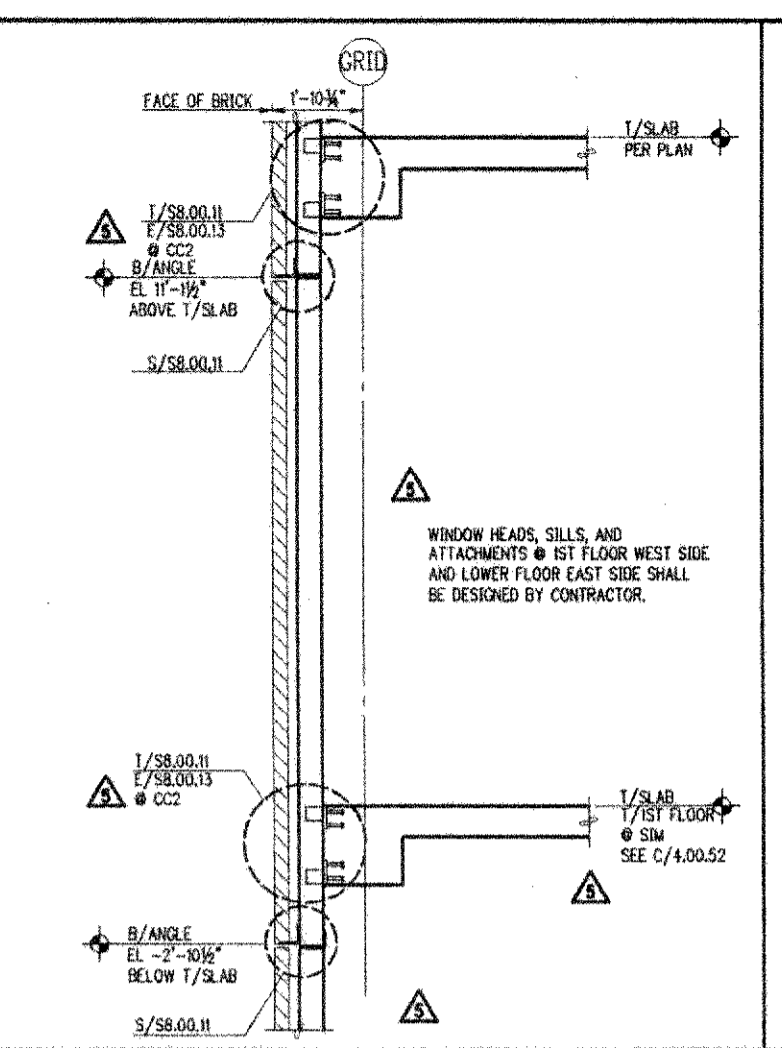

SECTION @ UW1, CC1 & CC2 (E&W WALLS) 1/2"=1'-0" B

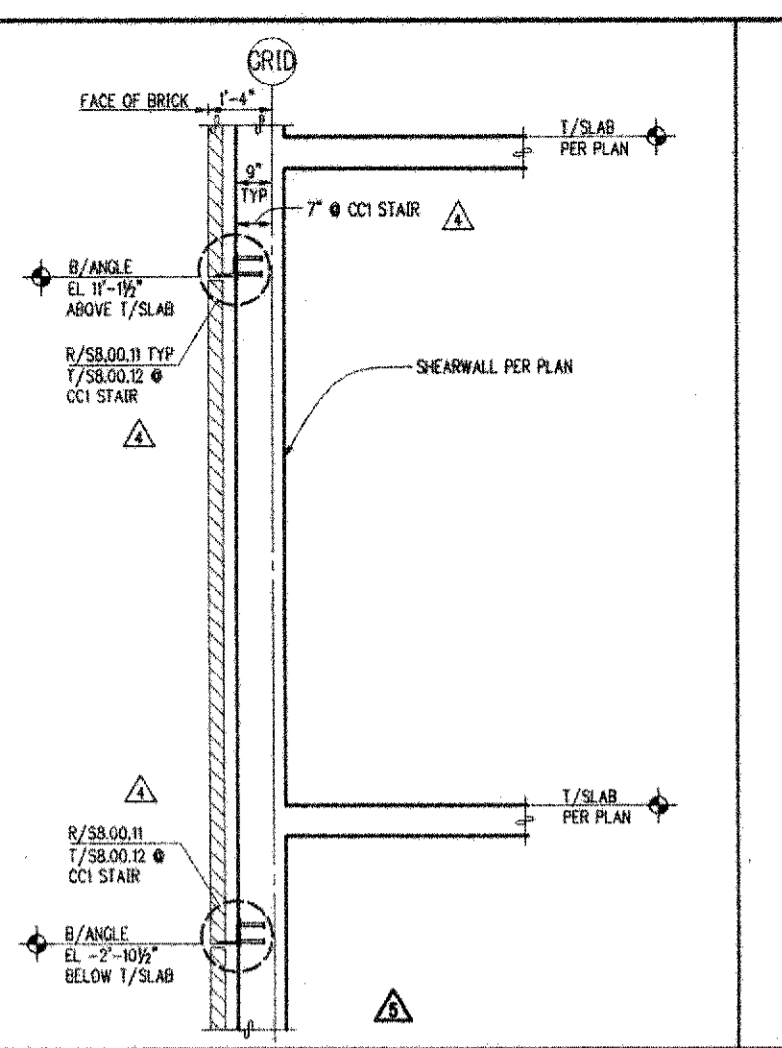

SECTION @ UW1, CC1 & CC2 (N&S WALLS) 1/2"=1'-0" C

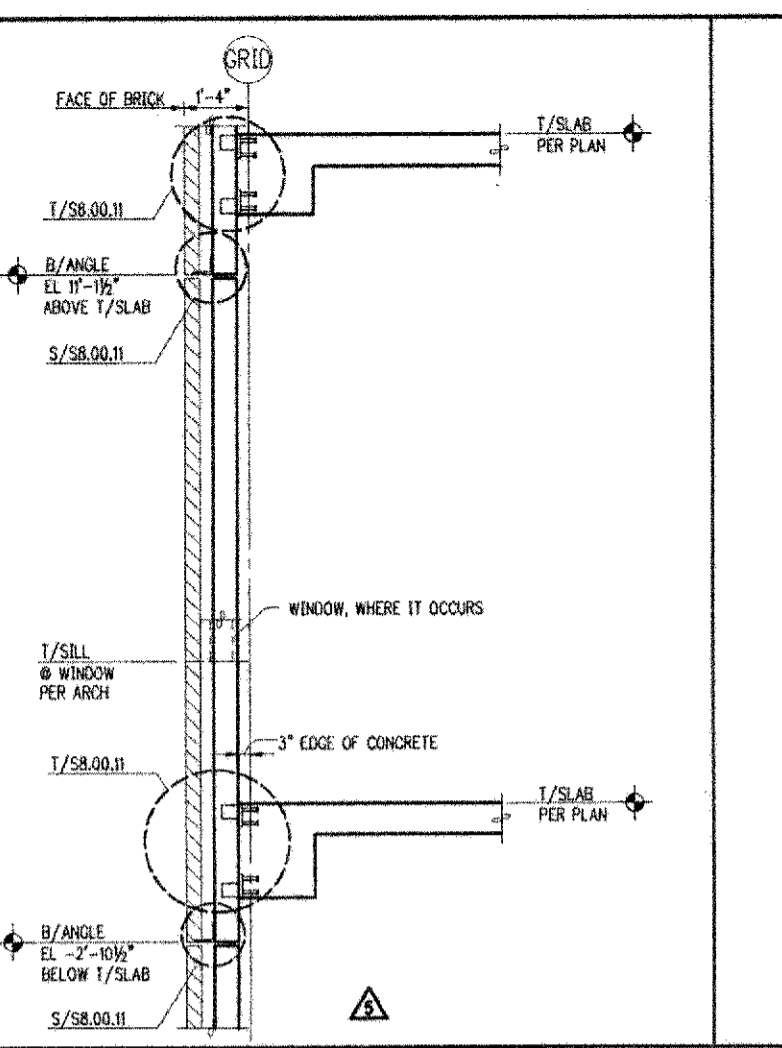

SECTION @ UW1, CC1 & CC2 (N&S WALLS) 1/2"=1'-0" D

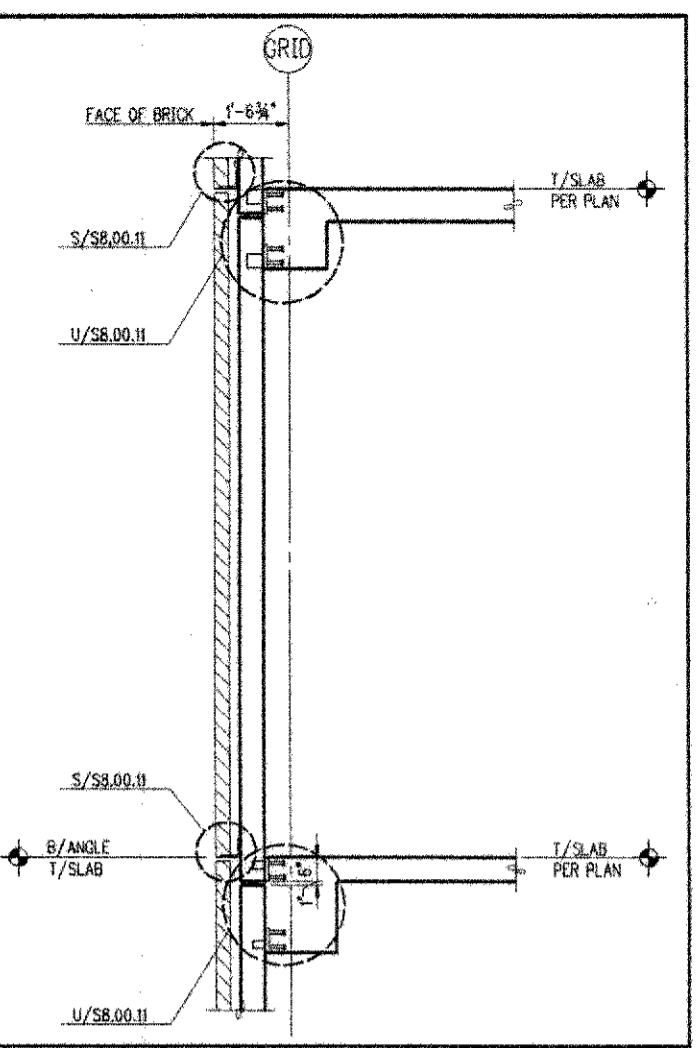

SECTION @ LB1 (WEST WALL) 1/2"=1'-0" E

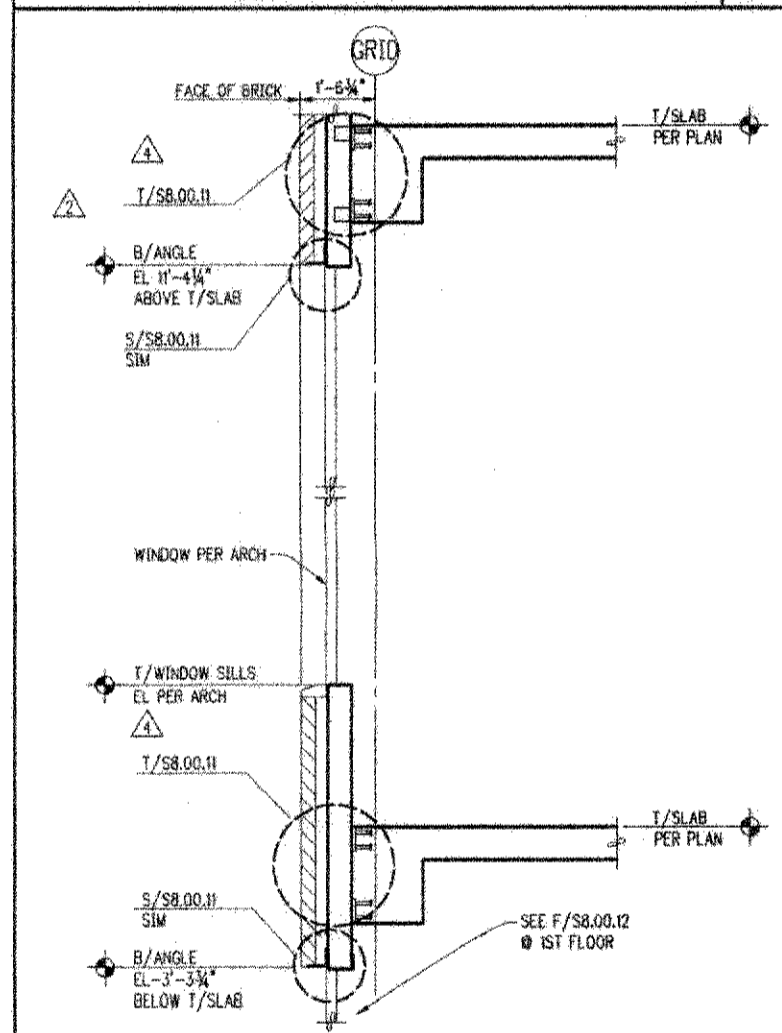

SECTION @ LB1 (EAST WALL @ WINDOW) F

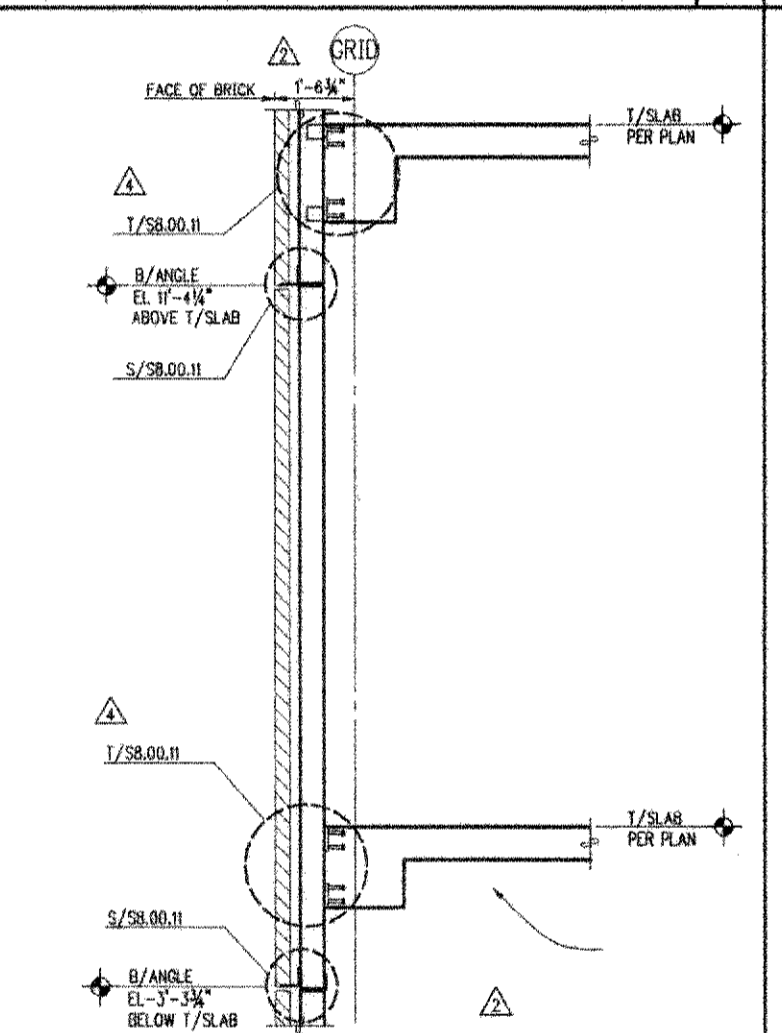

SECTION @ LB1 (EAST WALL) 1/2"=1'-0" G

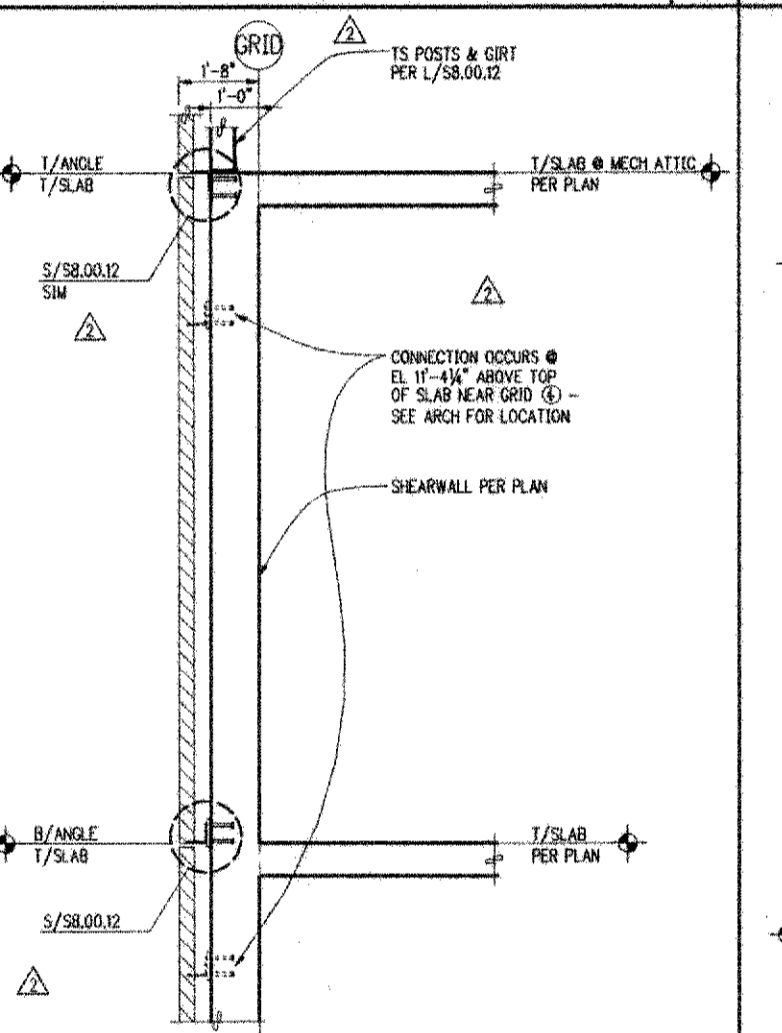

SECTION @ LB1 (N&S WALLS) 1/2"=1'-0" H

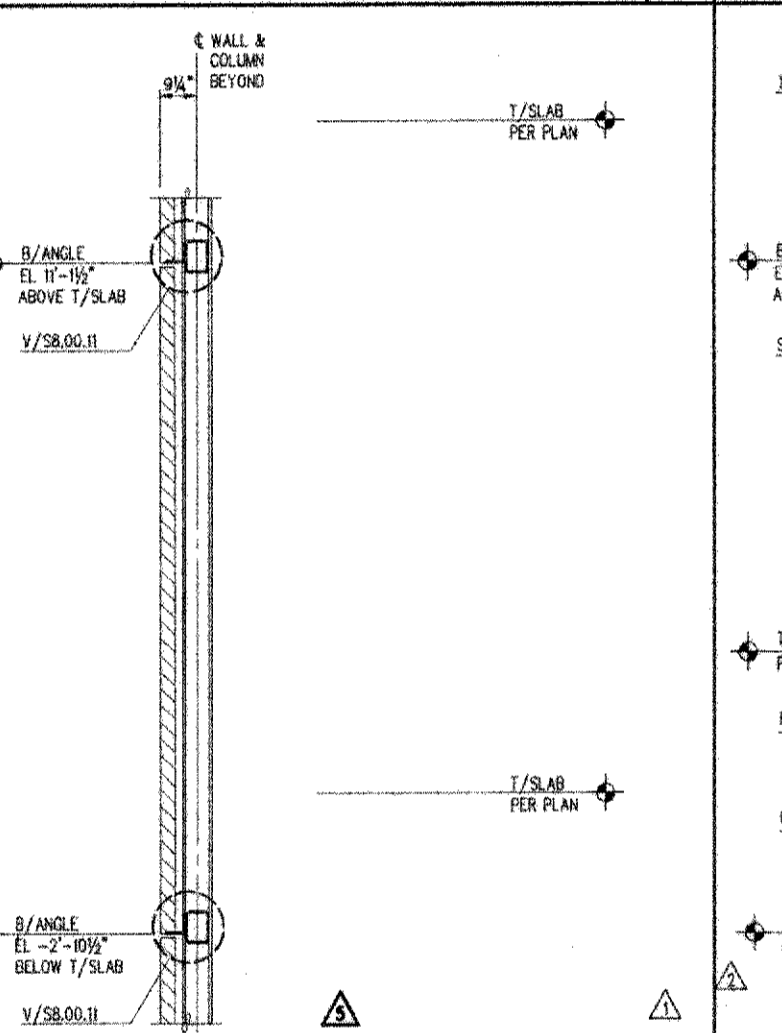

SECTION @ UW1, CC1 & CC2 (STAIR TOWERS) 1/2"=1'-0" J

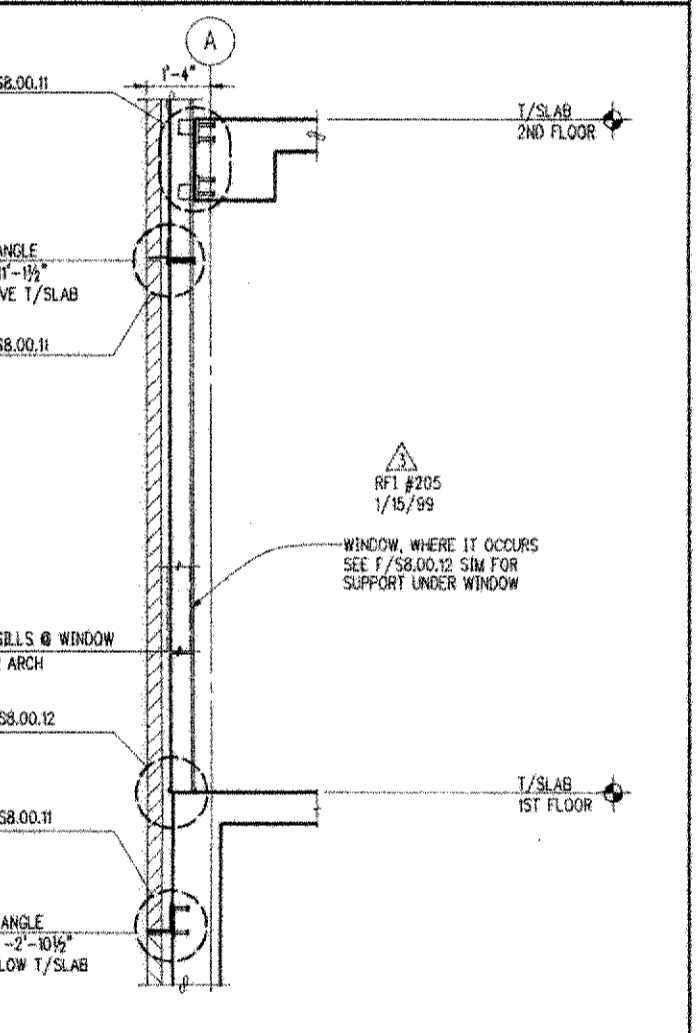

SECTION @ UW1 (SOUTH WALL) 1/2"=1'-0" K

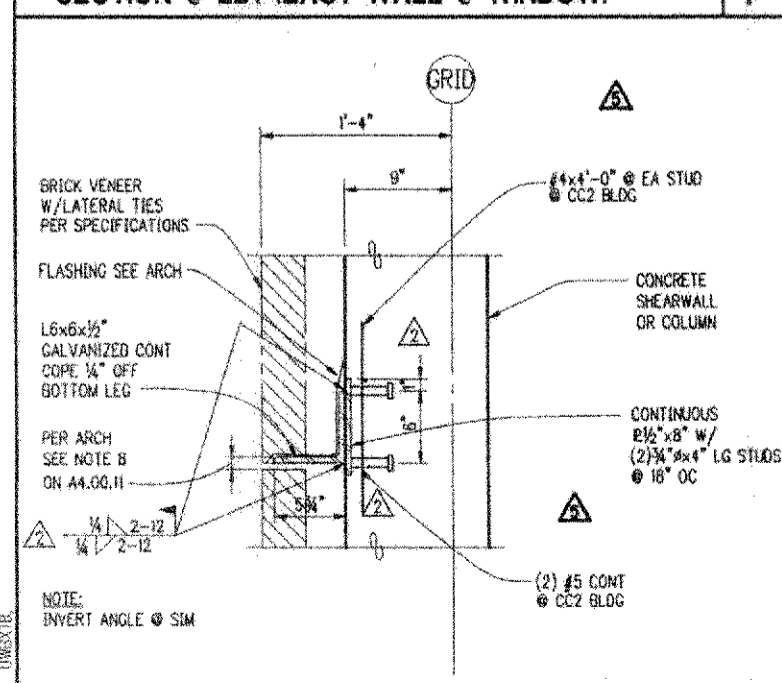

DETAIL 1/2"=1'-0" R

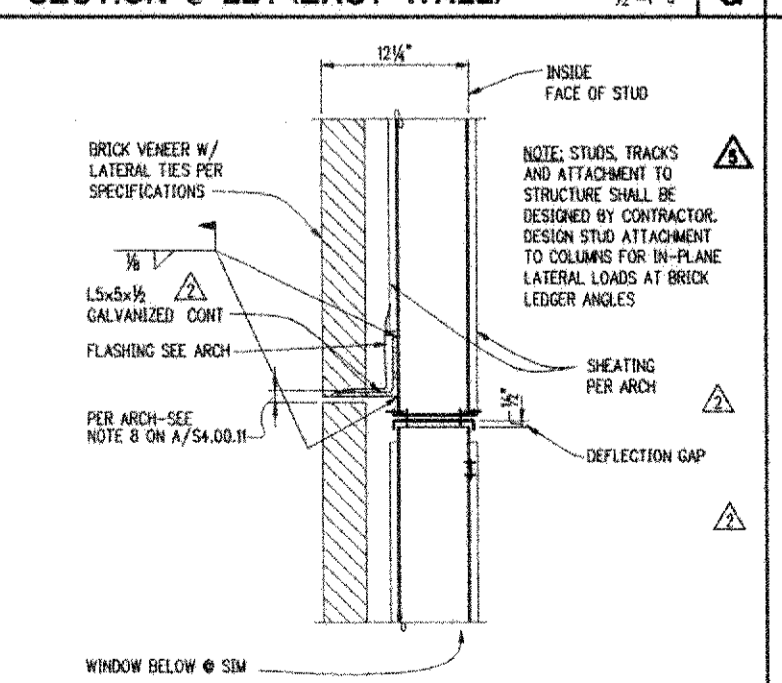

TYP DETAIL - VENEER SLIP JOINT 1/2"=1'-0" S

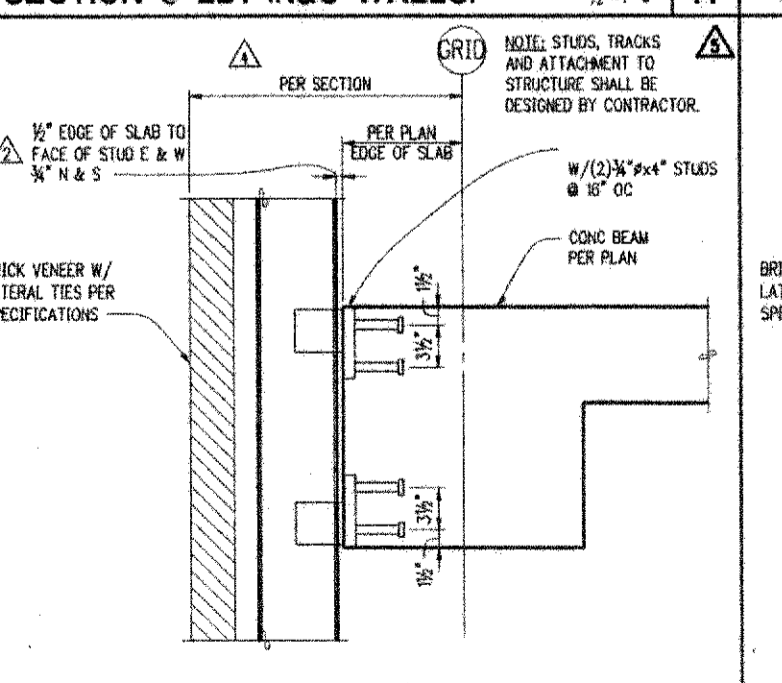

TYP DETAIL @ UW1 & CC1 1/2"=1'-0" T

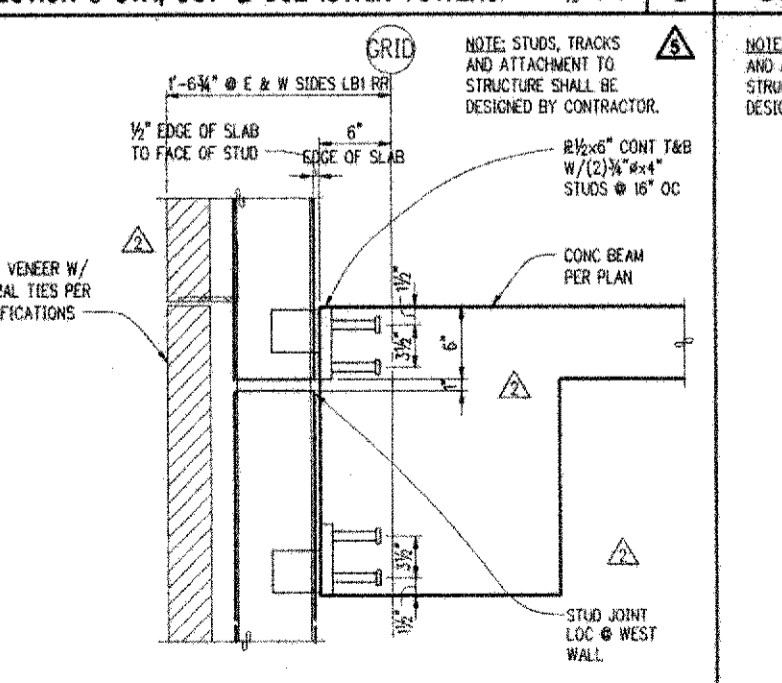

TYP DETAIL @ LB1 PERIMETER 1/2"=1'-0" U

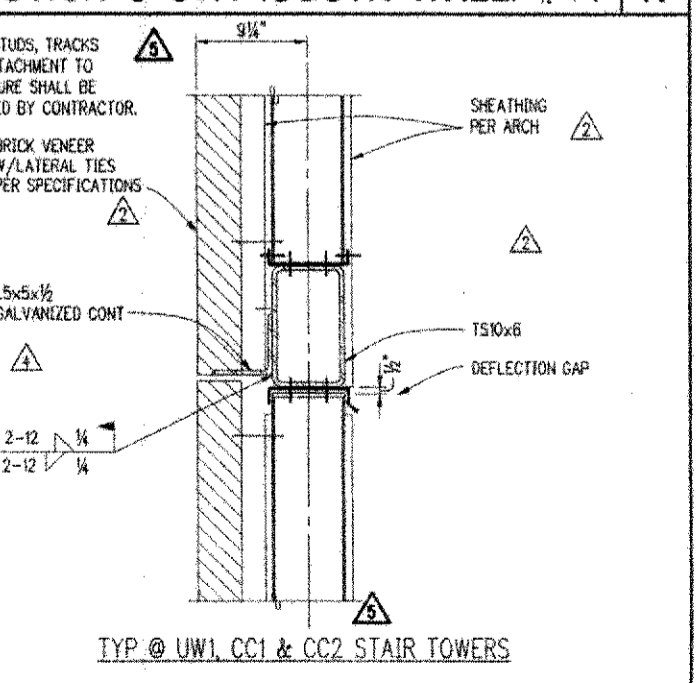

DETAIL 1/2"=1'-0" V

NBBJ
 111 South Jackson Street
 Seattle, Washington 98104
 (206) 222-5552
 Fax: (206) 421-2200

KPFF
 Structural Engineers
 401 2nd Avenue S, Suite 900
 Seattle, WA 98104

Abouq
 Electrical Engineers
 401 2nd Avenue S, Suite 201
 Seattle, WA 98104

L.C. Lee & Associates
 Wetlands Restoration
 221 1st Avenue W, Suite 415
 Seattle, WA 98119

Spotting
 Audio Visual Consultants
 720 Olive Way, Suite 1100
 Seattle, WA 98101-1853

Osak
 Civil Engineers/Landscape Architects
 620 Kirkland Way, Suite 100
 Kirkland, WA 98033

The Greenbush Group
 Acoustical Engineers
 919 NE 71st Street
 Seattle, WA 98115

UWB/CCC Co-located Campus
 Bothell, WA
 Phase 1 Construction Documents

No. Date Revision No. Date Revision
 0 0/7/98 P.C.
 1 9/1/98 AS 2-1
 2 02/28/98 AS 2-25
 3 2/24/99 AS #201
 4 4/6/99 AS 2-26
 5 11/1/2000 AS 2-27

AS BUILT
 11/1/2000

Scale: AS NOTED
 Date Project Number: 98-029
 Approved By: Job Number: 7440
 Designed: KLH Drawn: RG Checked: ARC Date: NOVEMBER 1, 2000

S8.00.11
 Common Cladding
 Details

NOTES: JOB # 97440 SHEETS 000001-000010
 JOB NAME UWB-CCC
 DATE 11/15/99
 FILE PATH & NAME T:\97440\97440\UWB-CCC - PHASE 1\DETAILS\UWB0001.DWG
 PLOTTED DATE & TIME NOV 29, 2000 3:28:58 PM
 UPDATED BY/DATE SCALE PLOT SETUP F. SPACE NO. 2000 3.28.58 PM
 NEW PLOT
 DCS ORIGINAL TO DISCARD 2001 PPRINTS PRINTS TO
 CANCEL

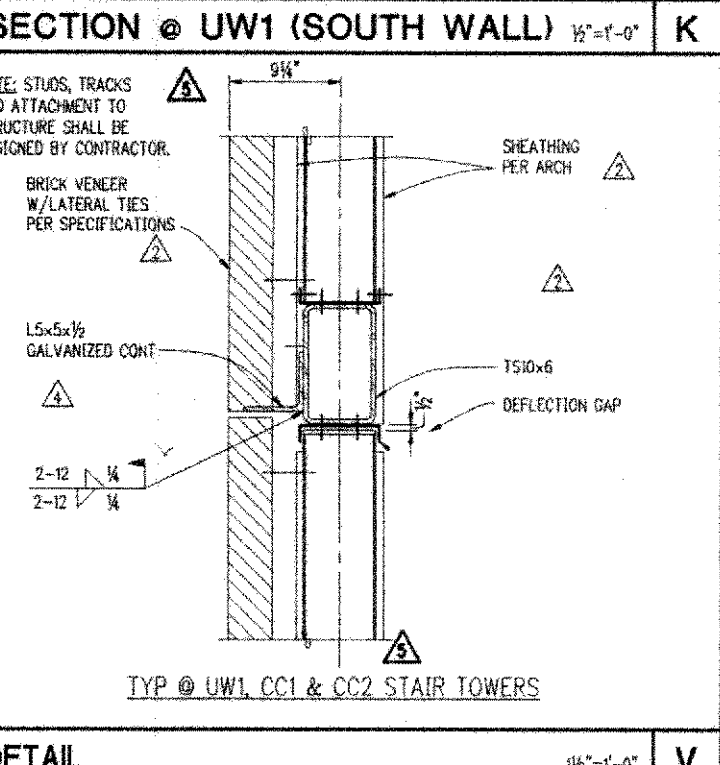
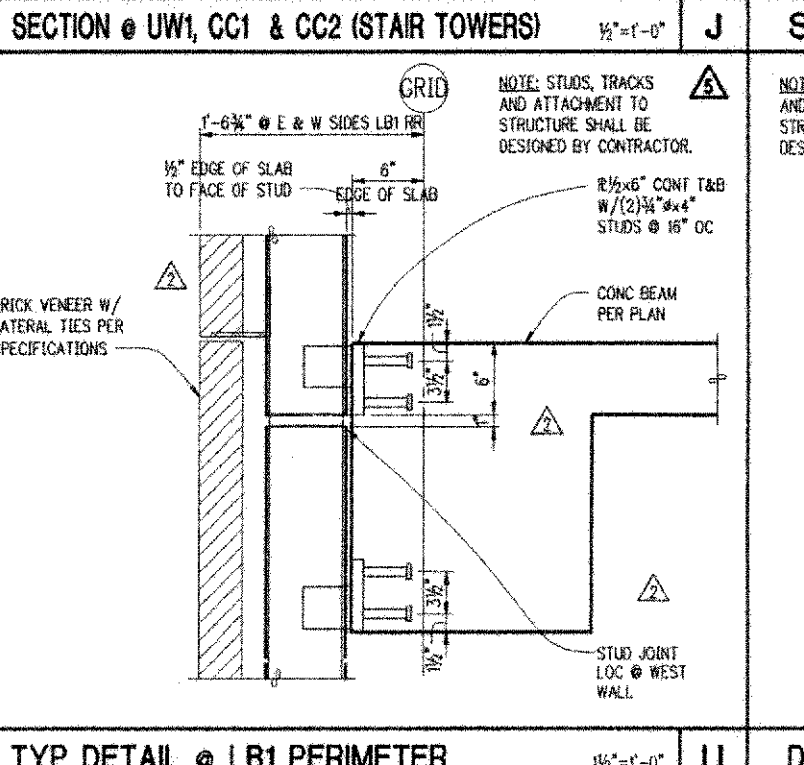
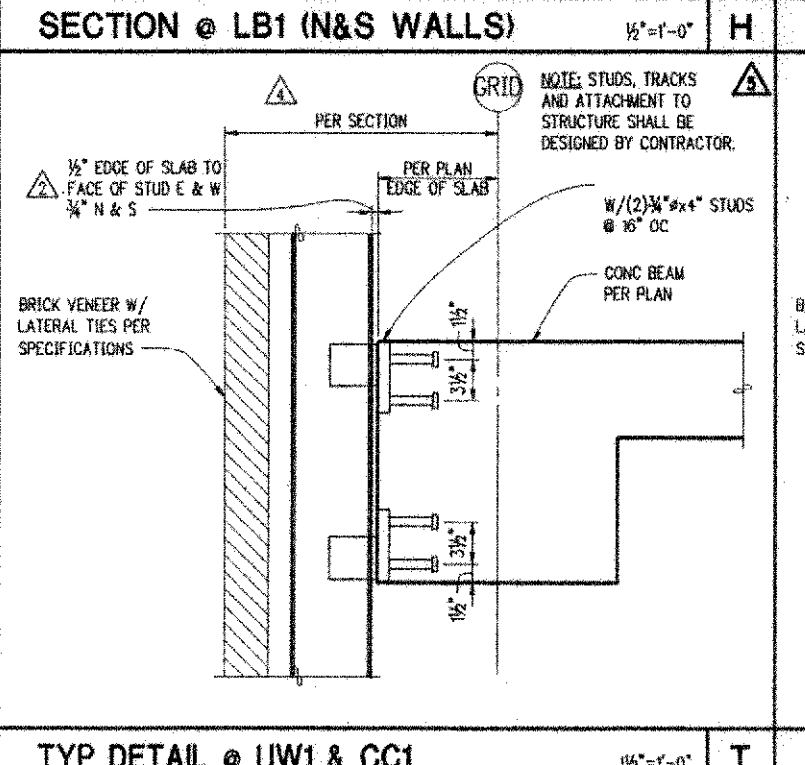
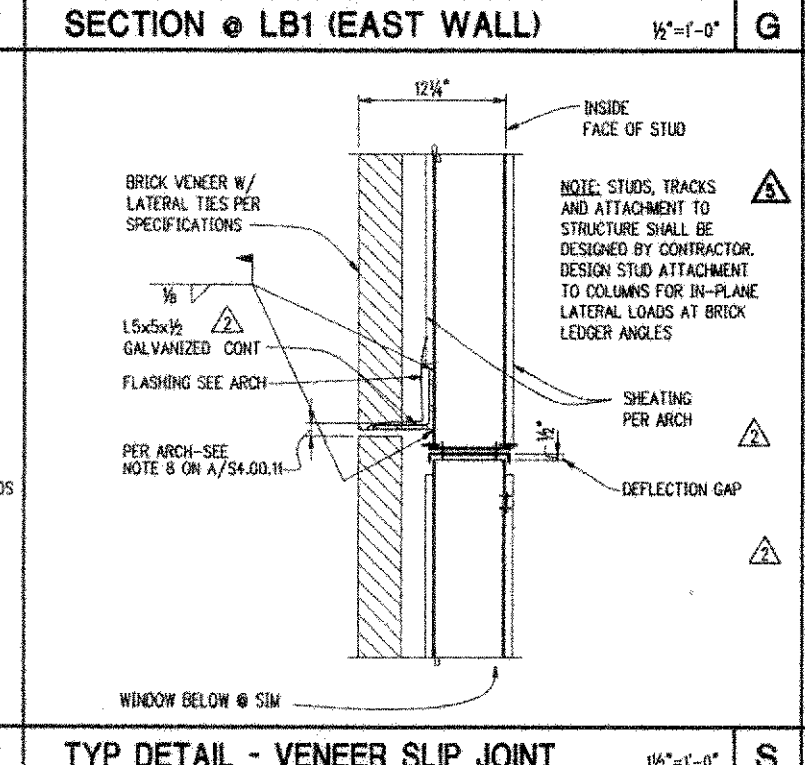
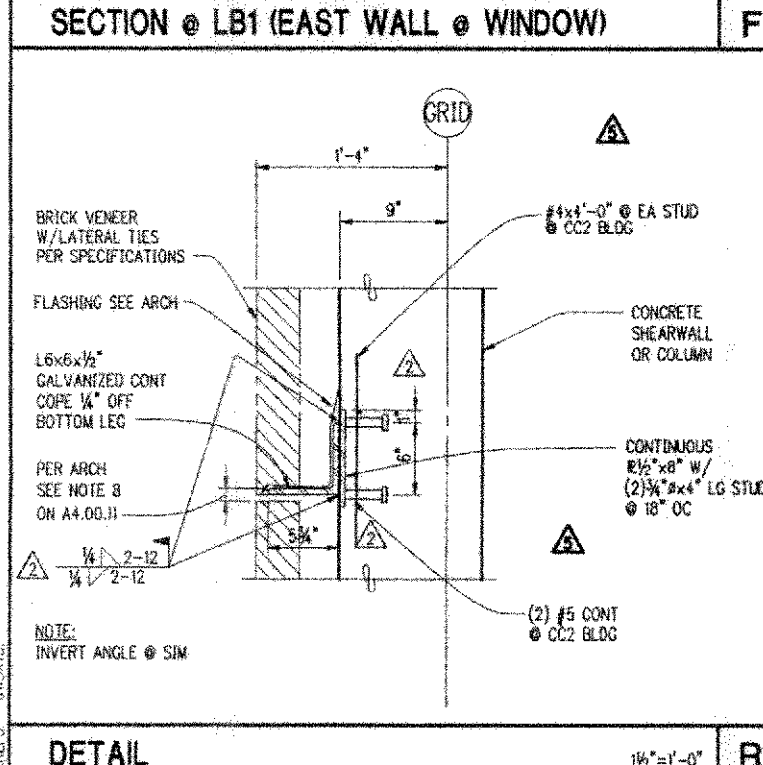
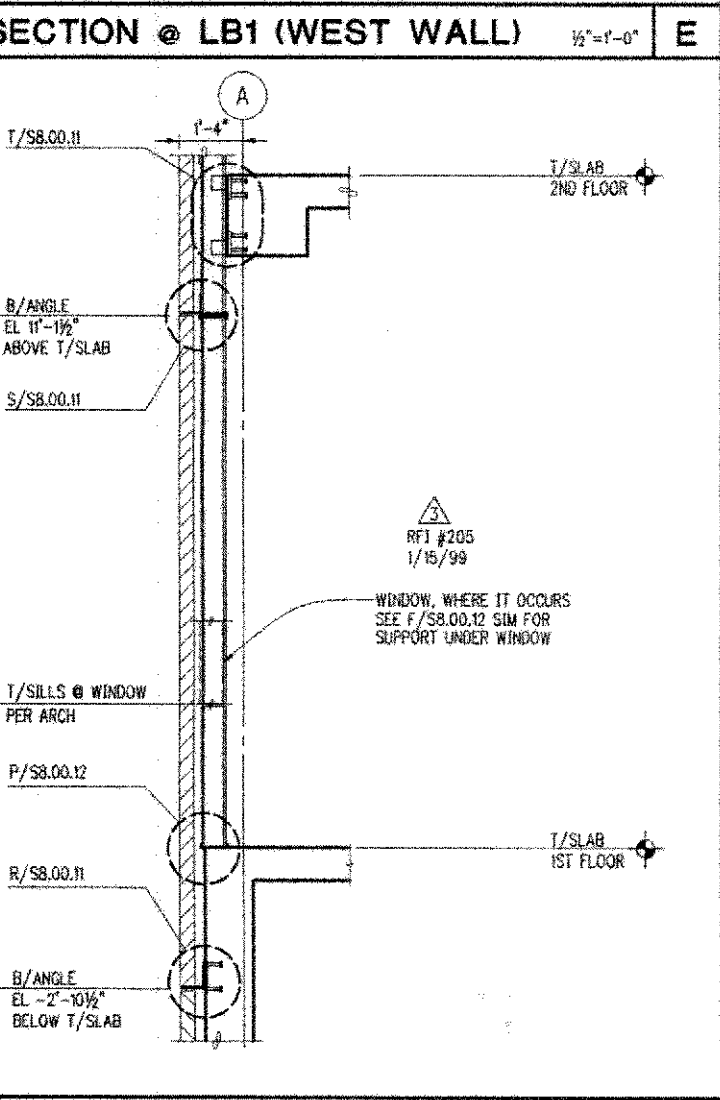
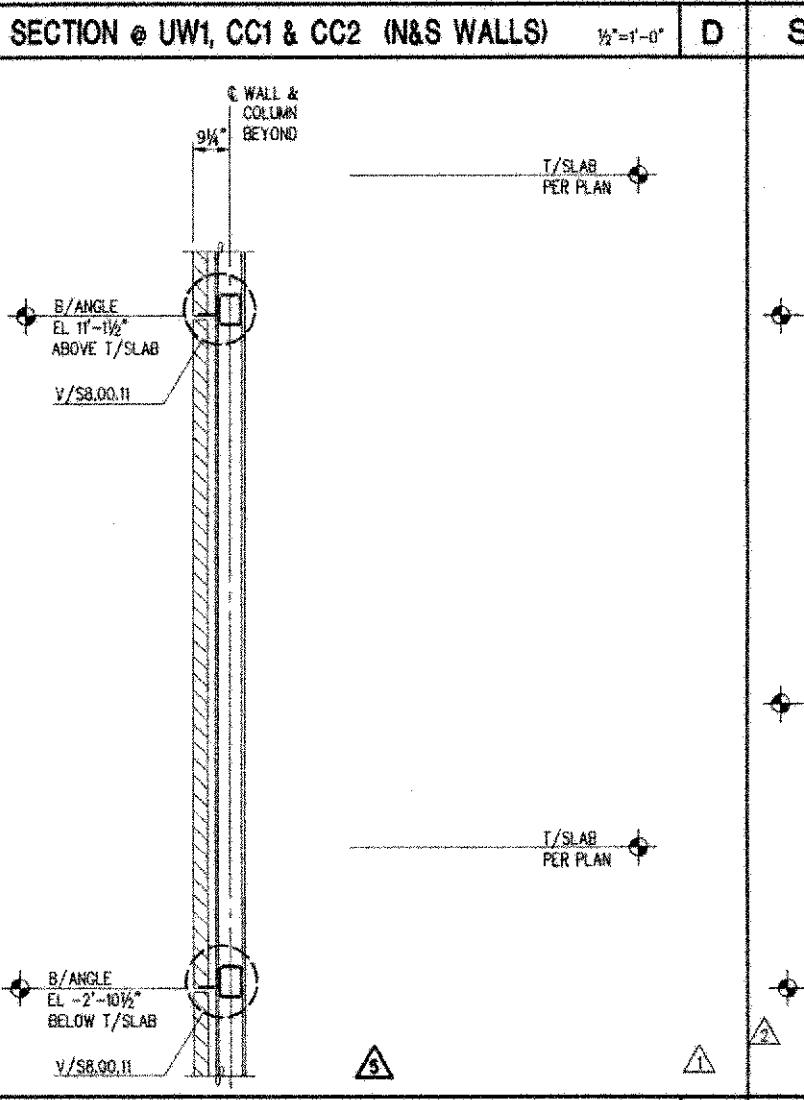
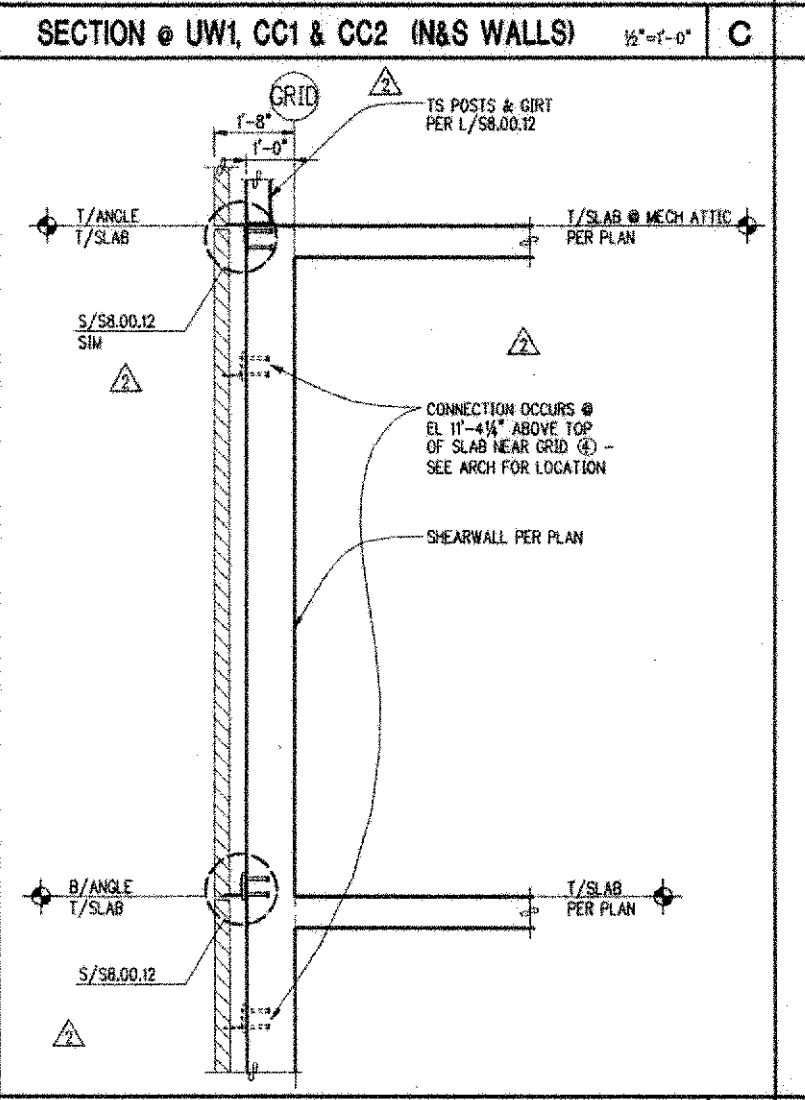
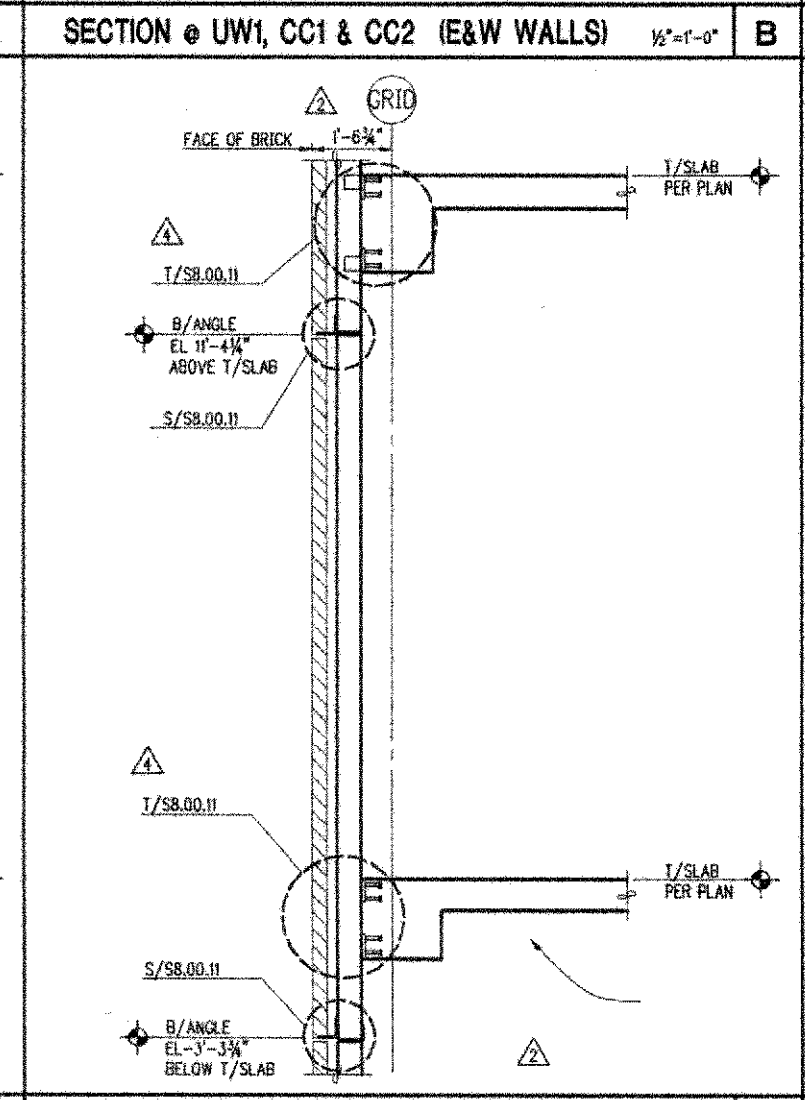
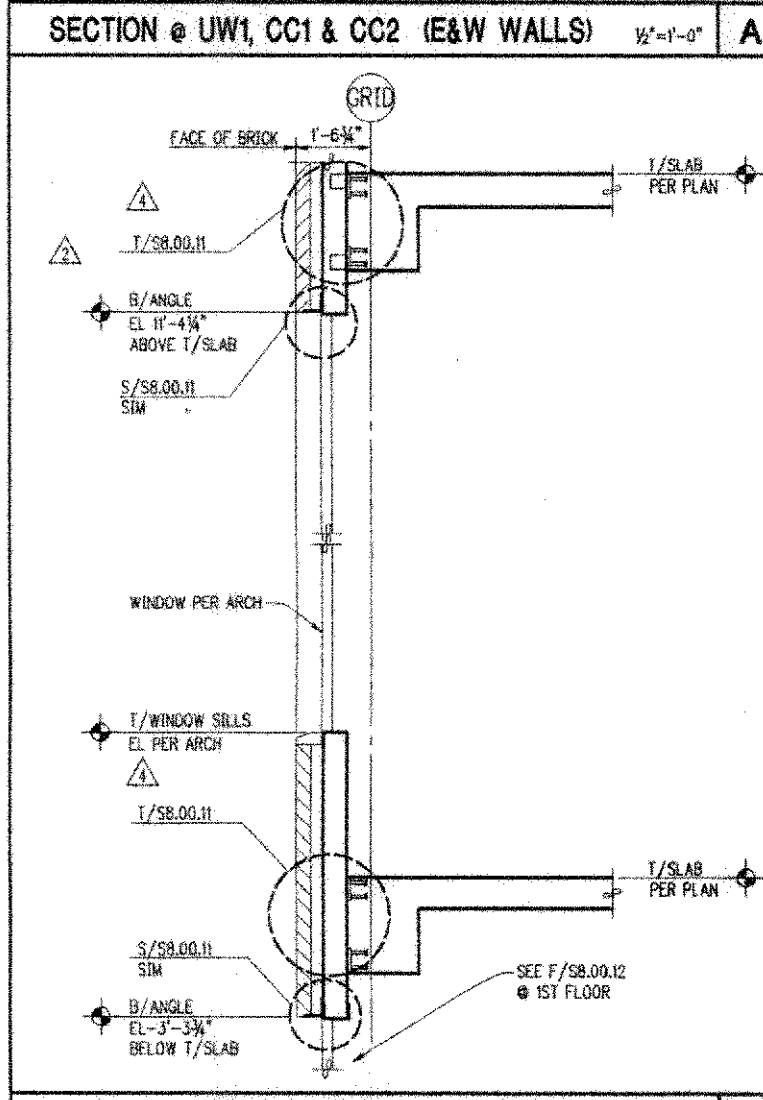
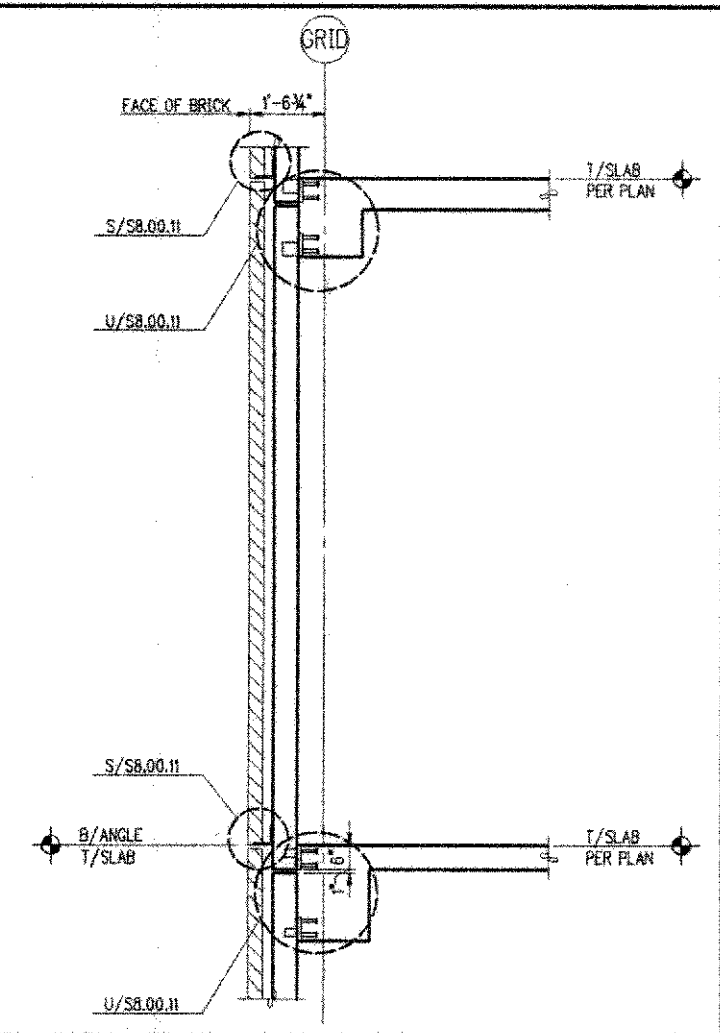
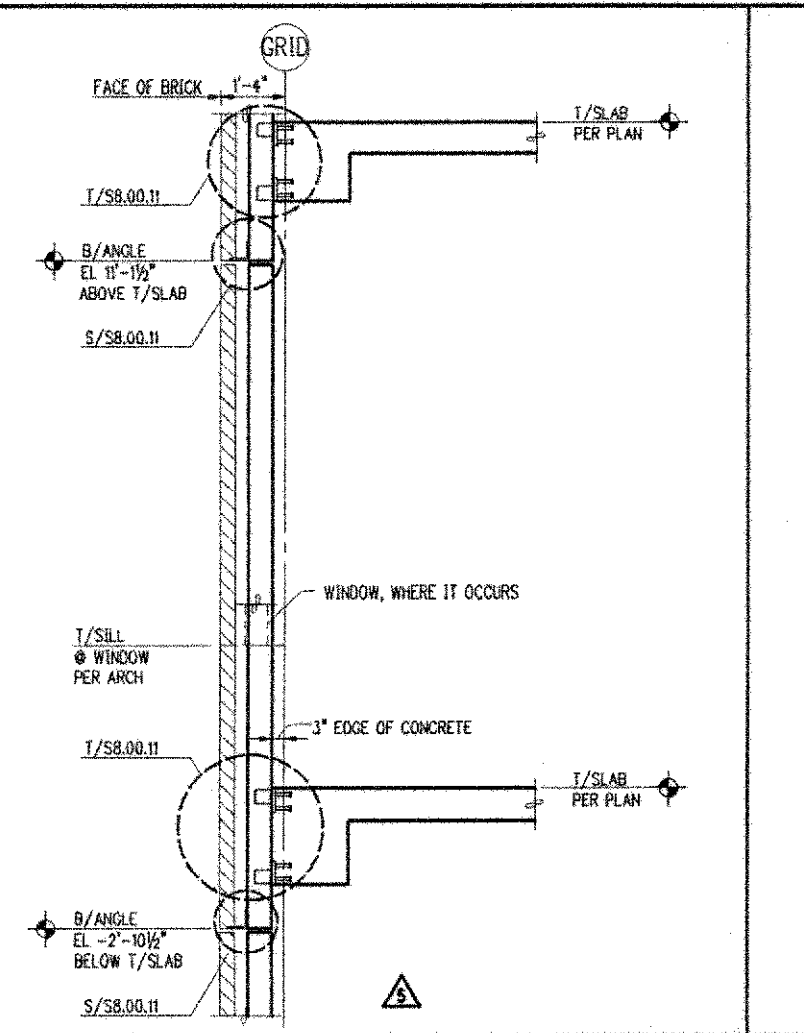
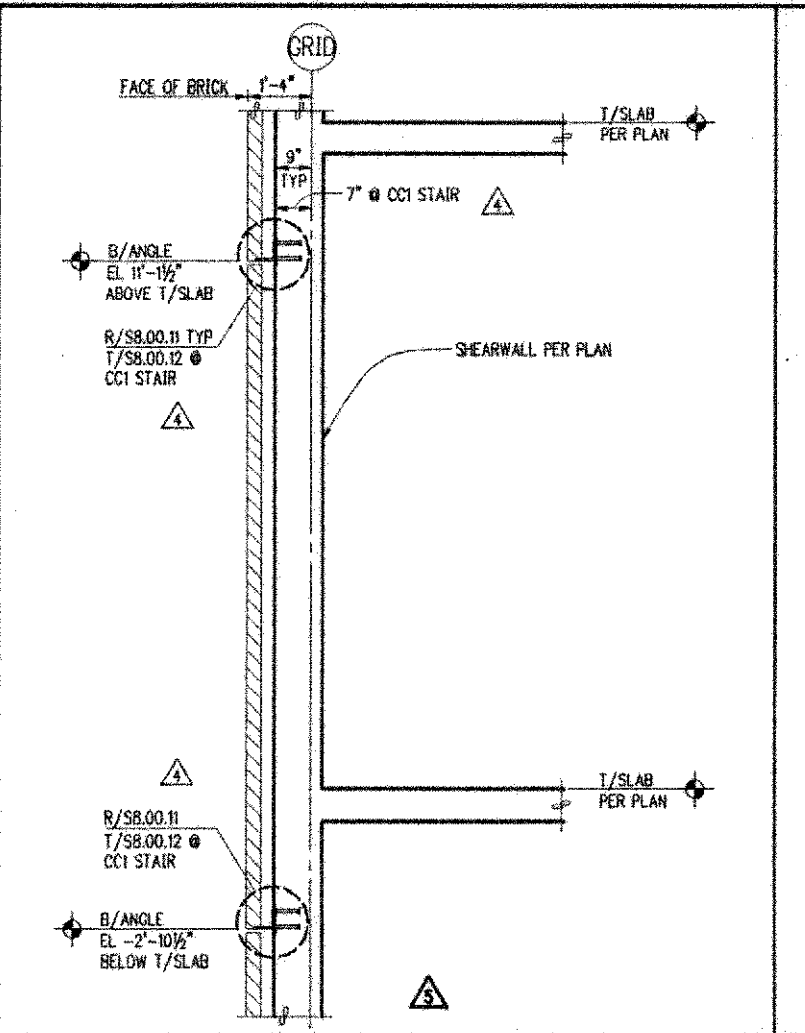
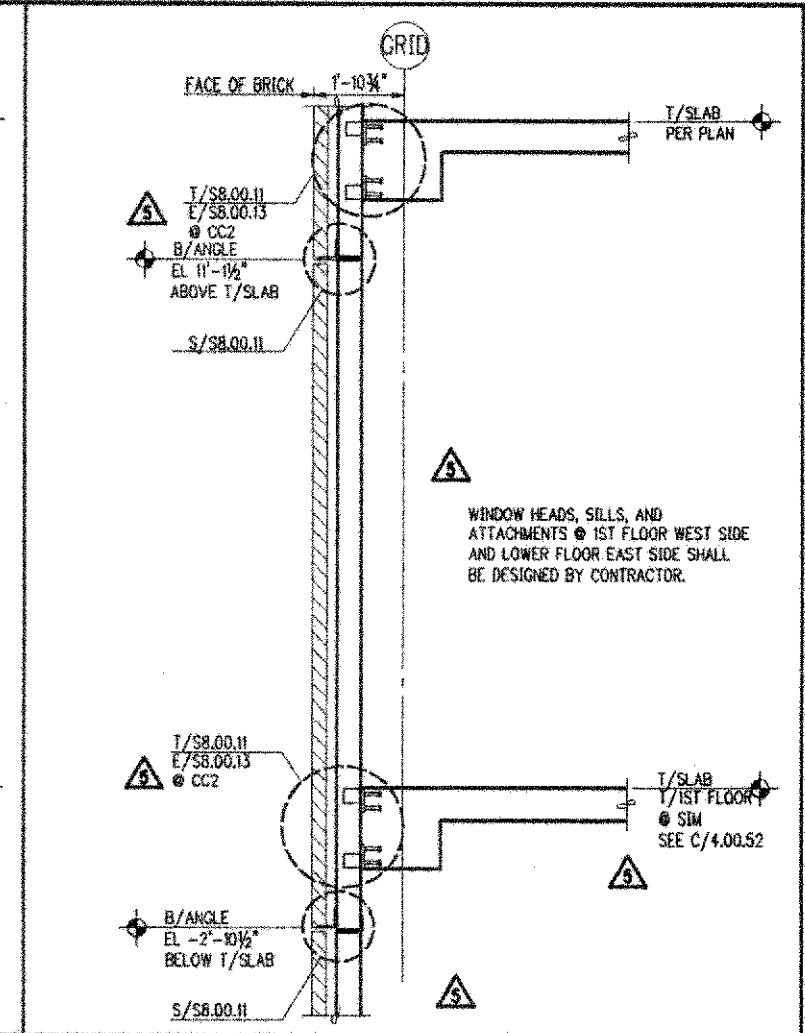
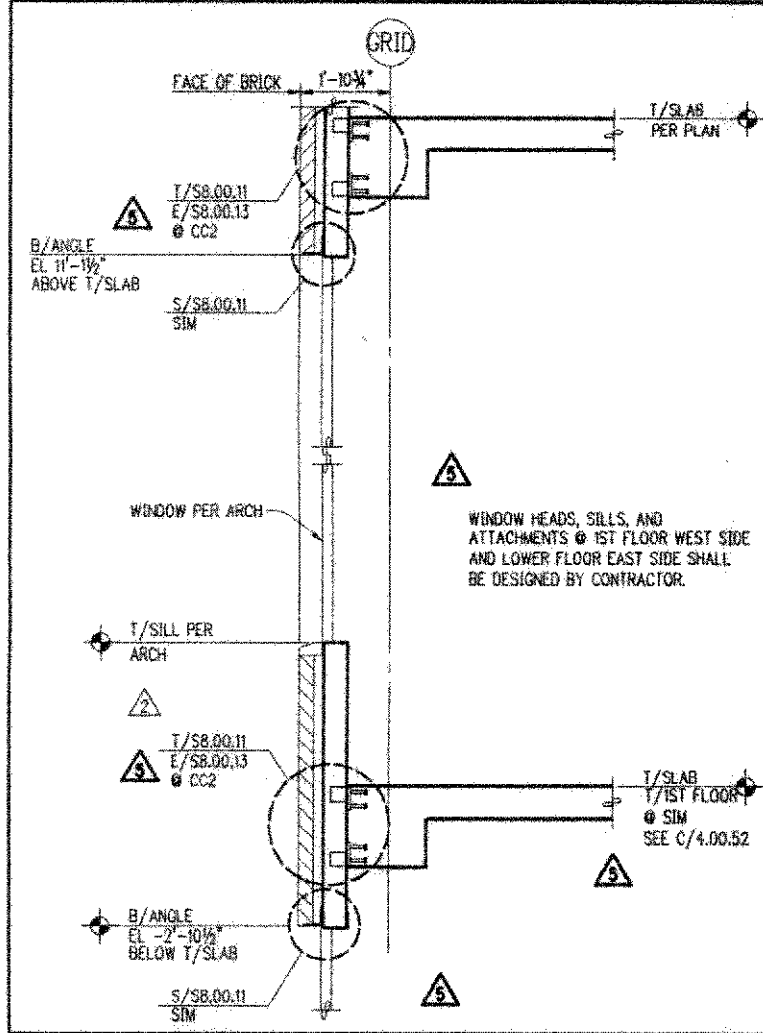

NBBJ
 111 South Jackson Street
 Seattle, Washington 98104
 (206) 221-5555
 Fax: (206) 621-2300

KPFF
 Structural Engineers
 1201 3rd Avenue, Suite 900
 Seattle, WA 98101

Abscus
 Electrical Engineers
 401 2nd Avenue S, Suite 201
 Seattle, WA 98104

L.C. Lee & Associates
 Audio Visual Consultants
 221 1st Avenue W, Suite 415
 Seattle, WA 98109

Sporling
 720 Olive Way, Suite 100
 Seattle, WA 98101-1833

Condo
 Lighting Design
 720 Olive Way, Suite 1400
 Seattle, WA 98101-1833

The Greenbusch Group
 Acoustical Engineers
 919 NE 7th Street
 Seattle, WA 98105

CDI
 Mechanical Engineers
 620 1st Avenue W, Suite 213
 Lynnwood, WA 98036

OTAK
 Civil Engineers/Landscape Architects
 620 1st Avenue W, Suite 150
 Kirkland, WA 98033

UWB/CCC Co-located Campus

Bothell, WA
 Phase 1 Construction Documents

No. Date Revisions
 0 8/27/98
 1 9/1/98 AS 2-1
 2 10/28/98 AS 2-25
 3 2/24/99 AS 2-25
 4 4/10/99
 5 9/15/99

AS BUILT
 11/1/2000

S8.00.11
 Common Cladding
 Details

Scale AS NOTED
 Approved By KLH
 Checked ABC
 Date NOVEMBER 1, 2000

NOTES:
 1. DATE: 11/1/2000
 2. JOB NAME: UWB/CCC - PHASE 1 (SEE UNBODIED DIMS)
 3. USER: JLB
 4. DATE: 11/1/2000
 5. JOB NO: 97200/37440
 6. DATE: 11/1/2000
 7. USER: JLB
 8. DATE: 11/1/2000
 9. JOB NO: 97200/37440
 10. DATE: 11/1/2000
 11. USER: JLB
 12. DATE: 11/1/2000
 13. JOB NO: 97200/37440
 14. DATE: 11/1/2000
 15. USER: JLB
 16. DATE: 11/1/2000
 17. JOB NO: 97200/37440
 18. DATE: 11/1/2000
 19. USER: JLB
 20. DATE: 11/1/2000
 21. JOB NO: 97200/37440
 22. DATE: 11/1/2000
 23. USER: JLB
 24. DATE: 11/1/2000
 25. JOB NO: 97200/37440
 26. DATE: 11/1/2000
 27. USER: JLB
 28. DATE: 11/1/2000
 29. JOB NO: 97200/37440
 30. DATE: 11/1/2000
 31. USER: JLB
 32. DATE: 11/1/2000
 33. JOB NO: 97200/37440
 34. DATE: 11/1/2000
 35. USER: JLB
 36. DATE: 11/1/2000
 37. JOB NO: 97200/37440
 38. DATE: 11/1/2000
 39. USER: JLB
 40. DATE: 11/1/2000
 41. JOB NO: 97200/37440
 42. DATE: 11/1/2000
 43. USER: JLB
 44. DATE: 11/1/2000
 45. JOB NO: 97200/37440
 46. DATE: 11/1/2000
 47. USER: JLB
 48. DATE: 11/1/2000
 49. JOB NO: 97200/37440
 50. DATE: 11/1/2000
 51. USER: JLB
 52. DATE: 11/1/2000
 53. JOB NO: 97200/37440
 54. DATE: 11/1/2000
 55. USER: JLB
 56. DATE: 11/1/2000
 57. JOB NO: 97200/37440
 58. DATE: 11/1/2000
 59. USER: JLB
 60. DATE: 11/1/2000
 61. JOB NO: 97200/37440
 62. DATE: 11/1/2000
 63. USER: JLB
 64. DATE: 11/1/2000
 65. JOB NO: 97200/37440
 66. DATE: 11/1/2000
 67. USER: JLB
 68. DATE: 11/1/2000
 69. JOB NO: 97200/37440
 70. DATE: 11/1/2000
 71. USER: JLB
 72. DATE: 11/1/2000
 73. JOB NO: 97200/37440
 74. DATE: 11/1/2000
 75. USER: JLB
 76. DATE: 11/1/2000
 77. JOB NO: 97200/37440
 78. DATE: 11/1/2000
 79. USER: JLB
 80. DATE: 11/1/2000
 81. JOB NO: 97200/37440
 82. DATE: 11/1/2000
 83. USER: JLB
 84. DATE: 11/1/2000
 85. JOB NO: 97200/37440
 86. DATE: 11/1/2000
 87. USER: JLB
 88. DATE: 11/1/2000
 89. JOB NO: 97200/37440
 90. DATE: 11/1/2000
 91. USER: JLB
 92. DATE: 11/1/2000
 93. JOB NO: 97200/37440
 94. DATE: 11/1/2000
 95. USER: JLB
 96. DATE: 11/1/2000
 97. JOB NO: 97200/37440
 98. DATE: 11/1/2000
 99. USER: JLB
 100. DATE: 11/1/2000

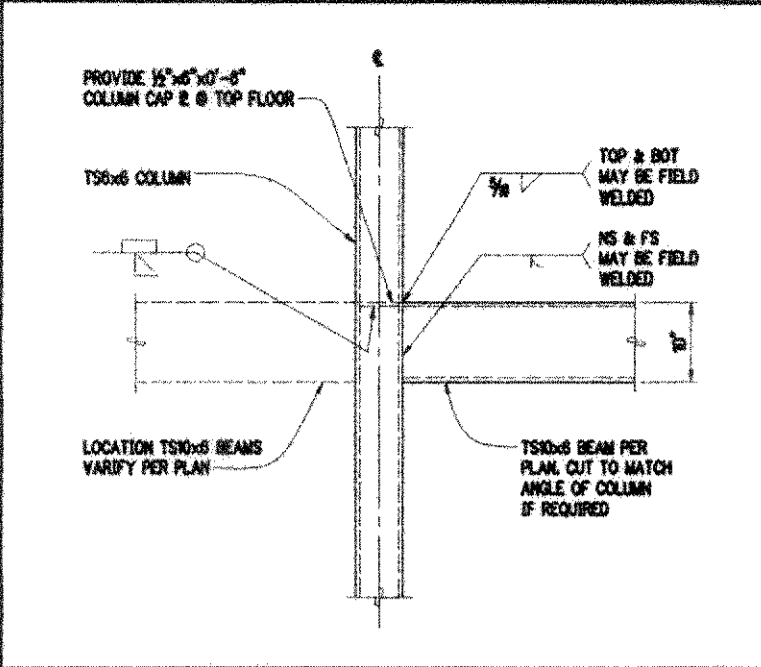

TYPICAL TS BEAM - TS COL CONN 1'-0" A

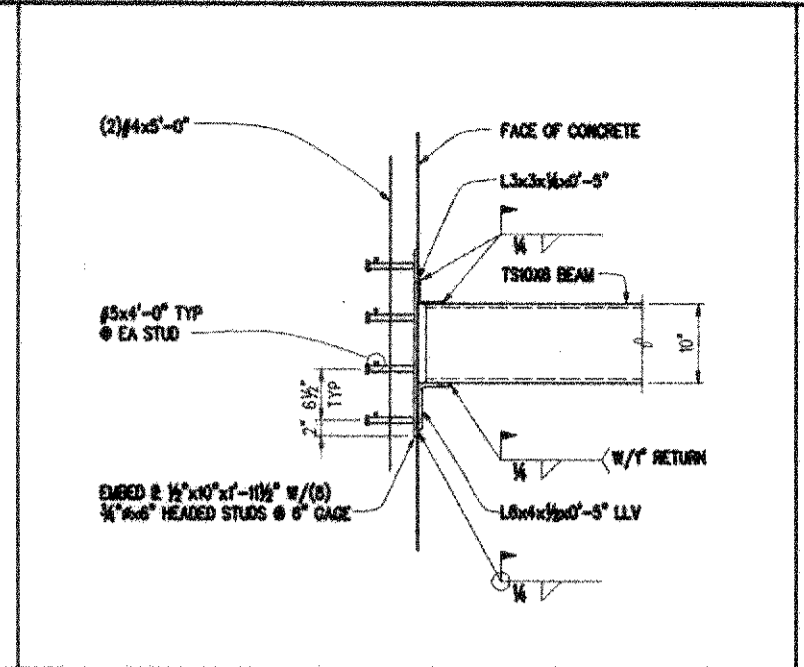

TYPICAL TS BEAM - CONG WALL CONN 1'-0" B

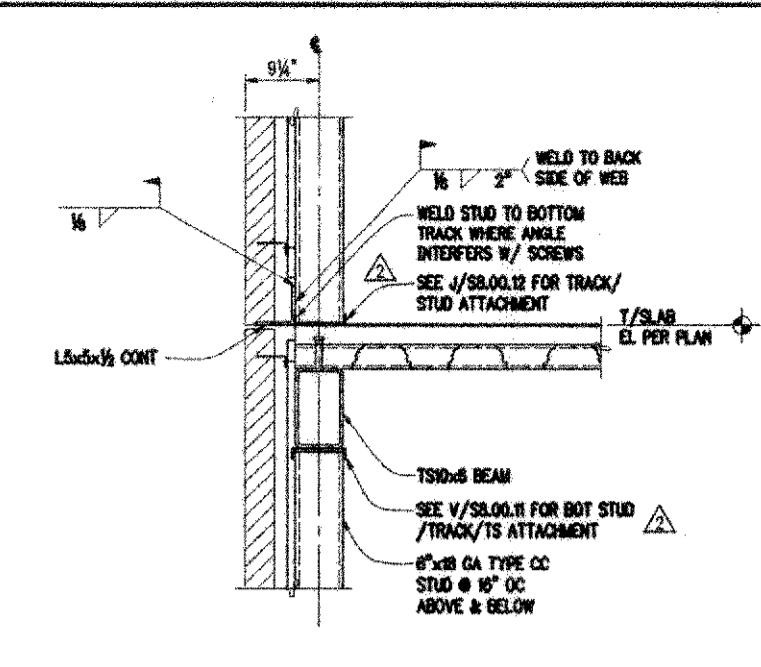

DETAIL - LB1 & LB1 RR STAIR 1'-0" C

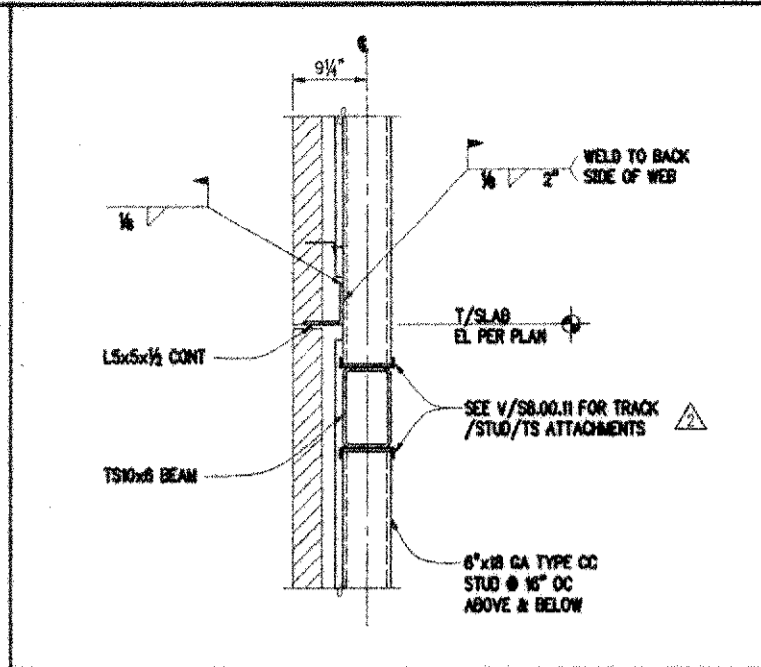

DETAIL - LB1 & LB1 RR STAIR 1'-0" D

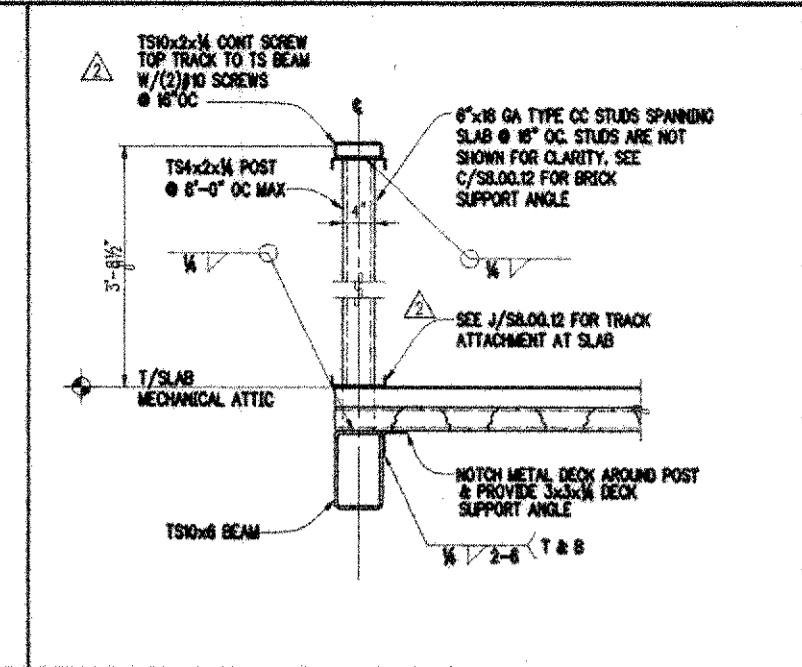

SECTION 1'-0" E

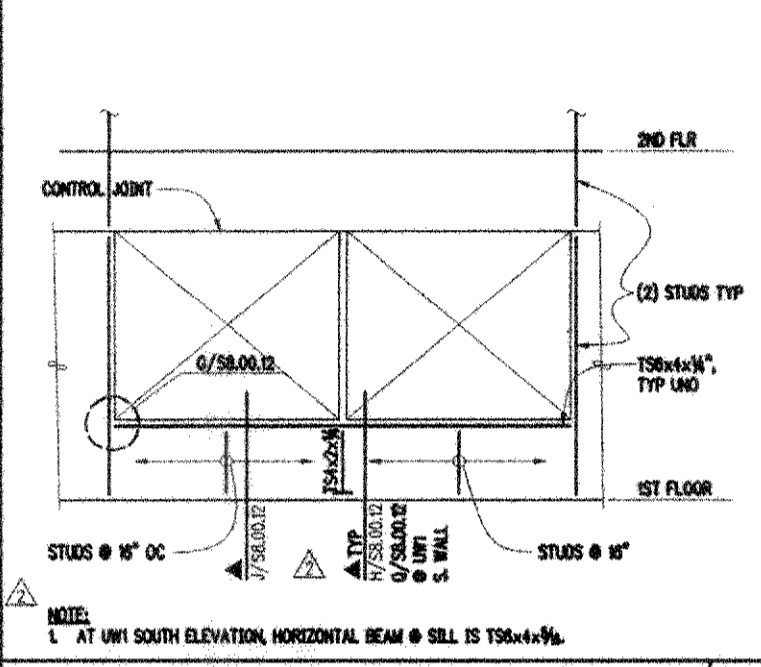

ELEVATION @ 1ST FLR WINDOWS LB1, UW1, CC1 1/2'-0" F

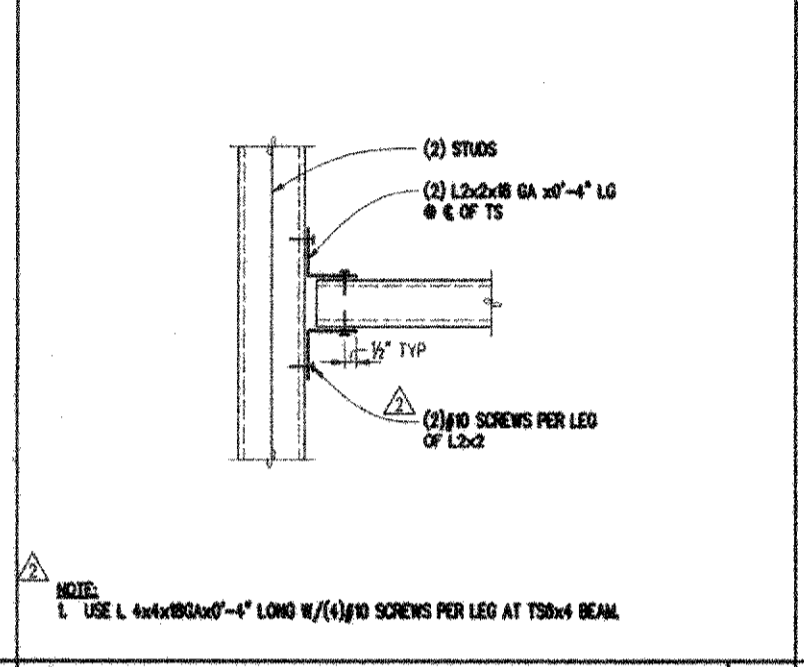

TYPICAL TS BEAM - STUD CONN 3'-0" G

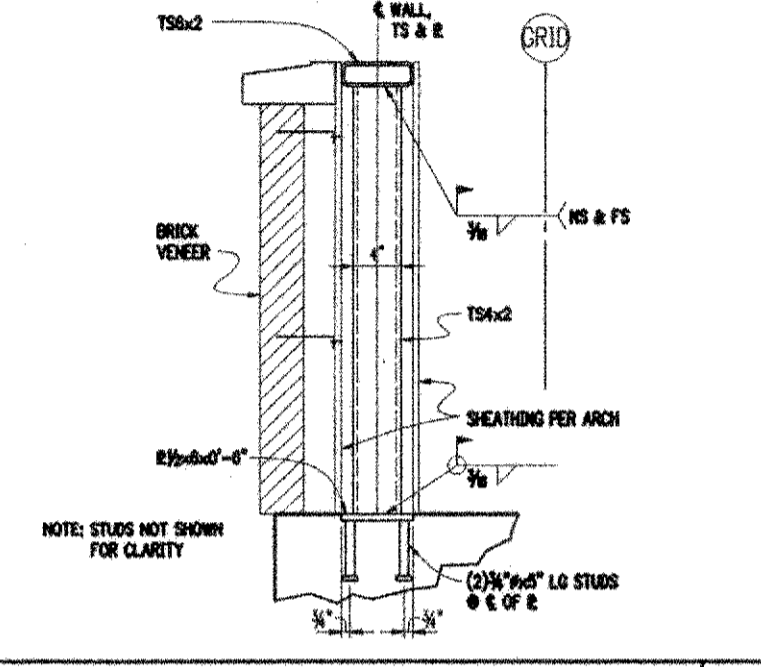

SECTION 1/2'-0" H

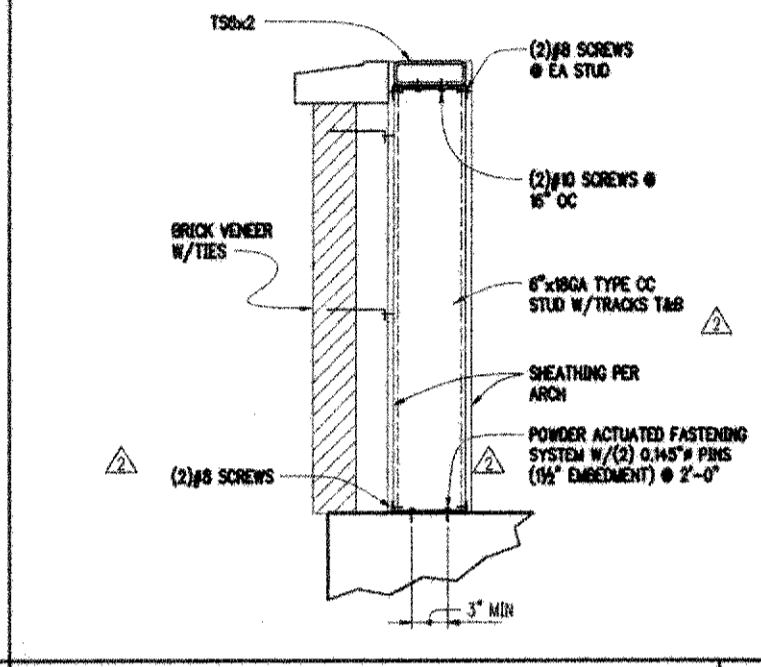

DETAIL 1'-0" J

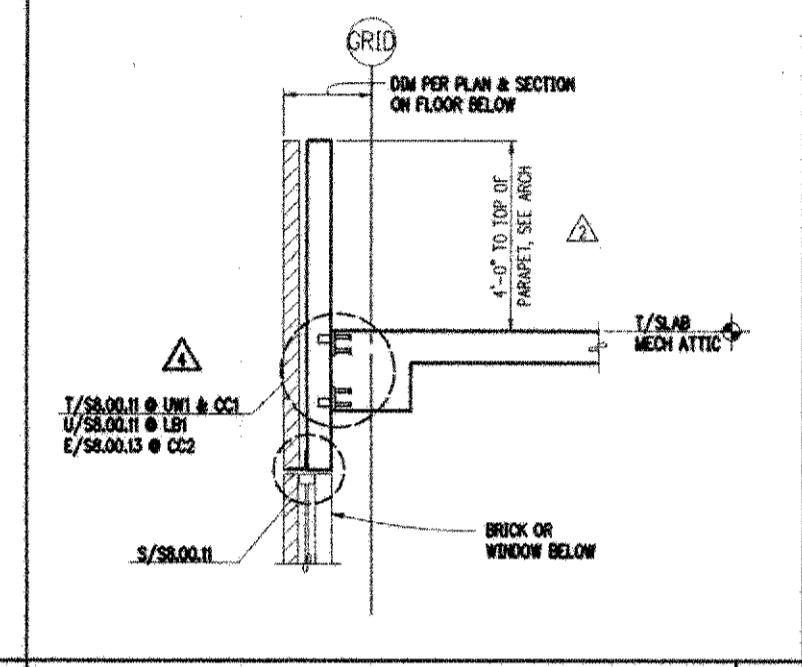

SECTION 1/2'-0" K

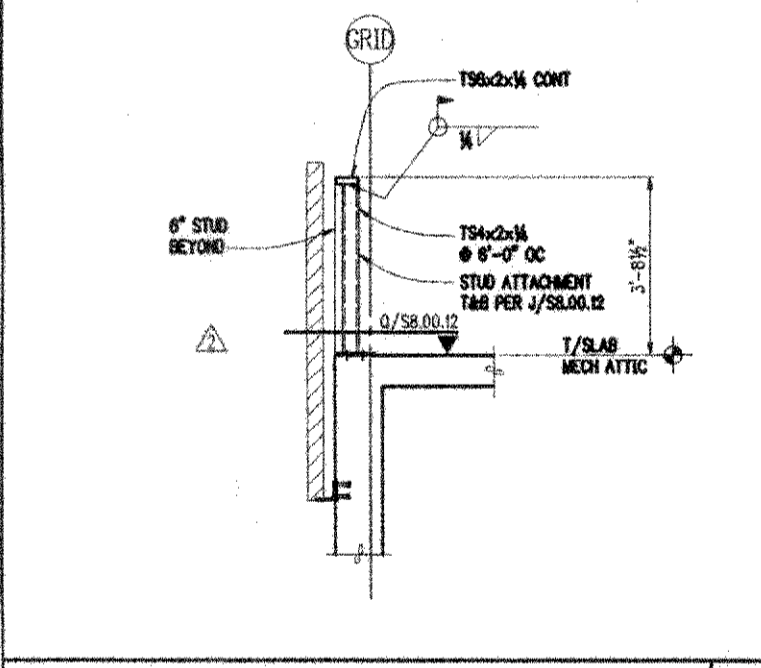

SECTION 1/2'-0" L

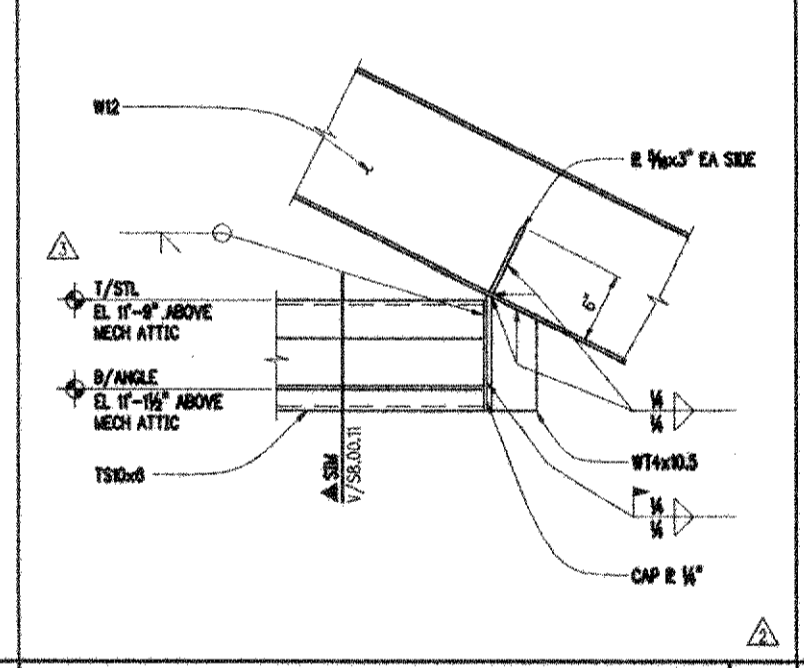

SECTION 1 1/2'-0" M

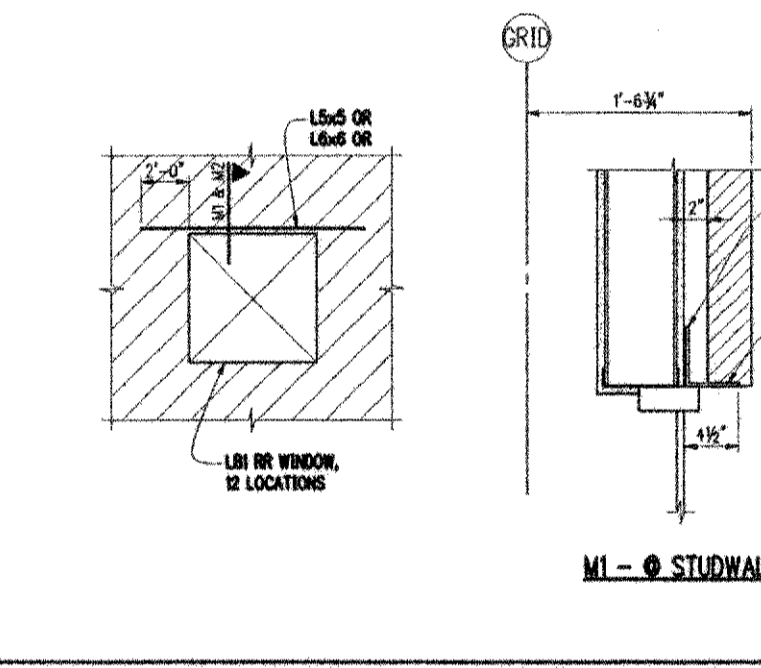

TYPICAL PUNCHED WINDOW HEAD DETAIL @ LB1 - RR NO SCALE N

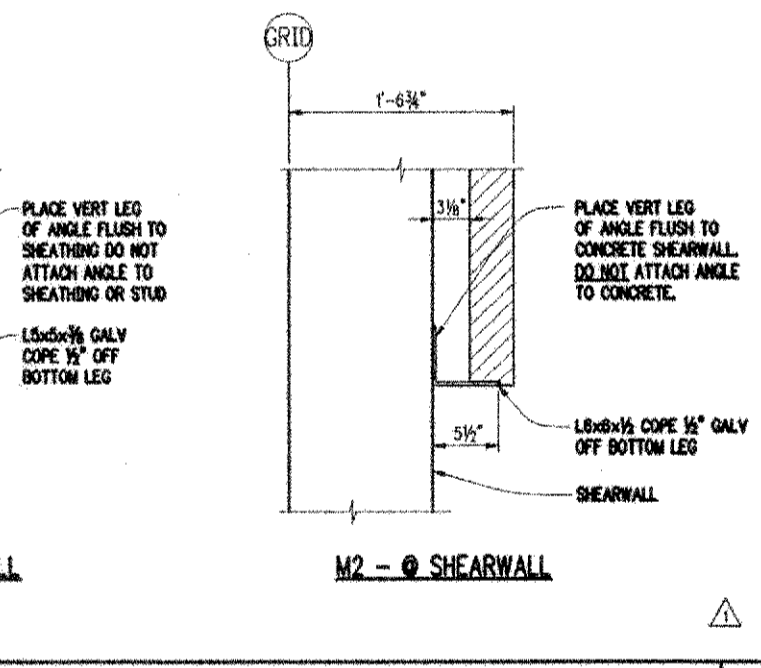

DETAIL - UW1 S. WALL 1 1/2'-0" P

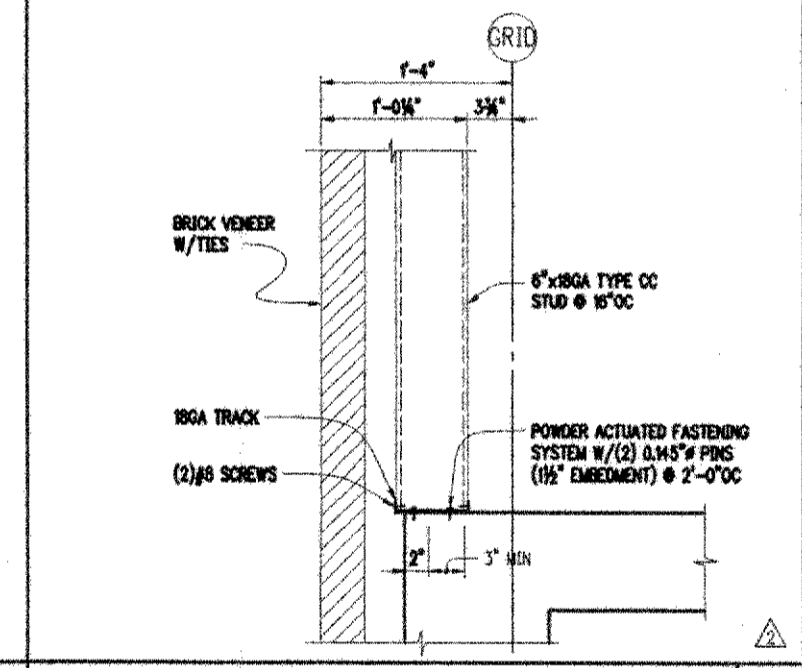

DETAIL 1 1/2'-0" Q

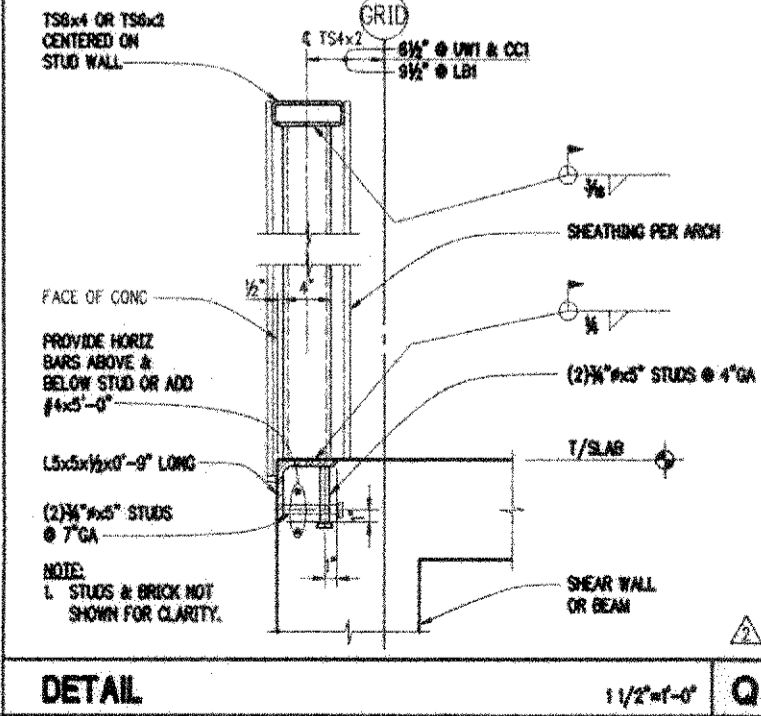

DETAIL 1 1/2'-0" R

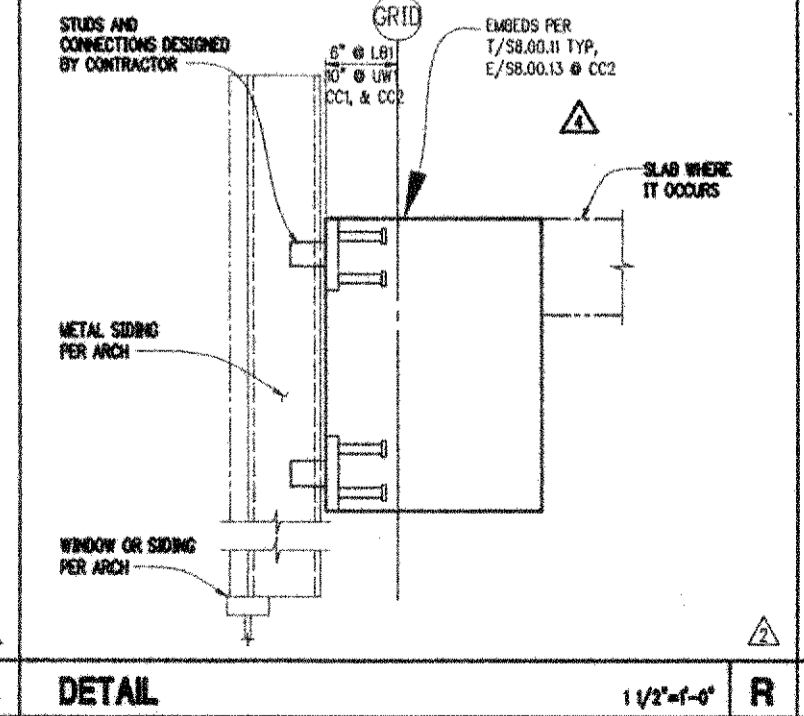

DETAIL 1 1/2'-0" S

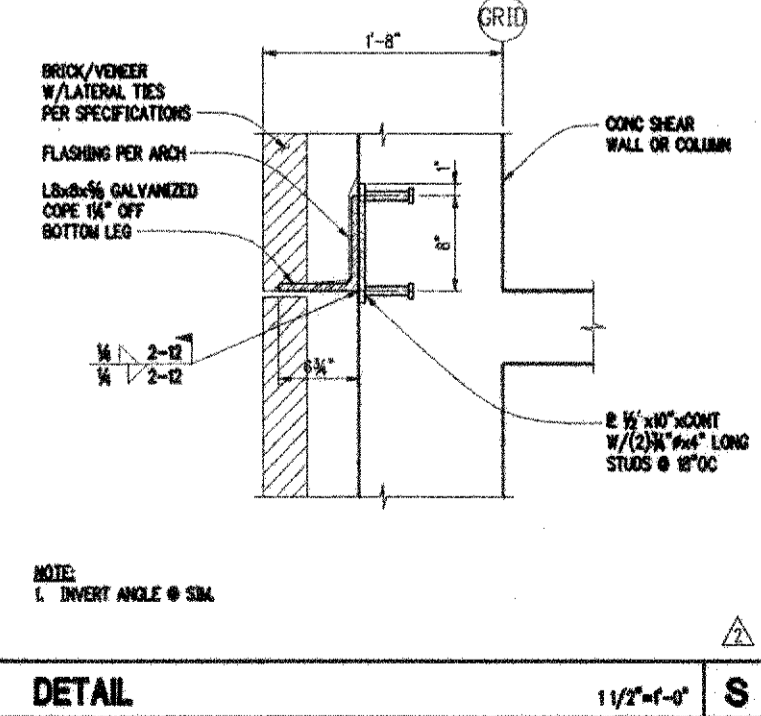

DETAIL 1 1/2'-0" T

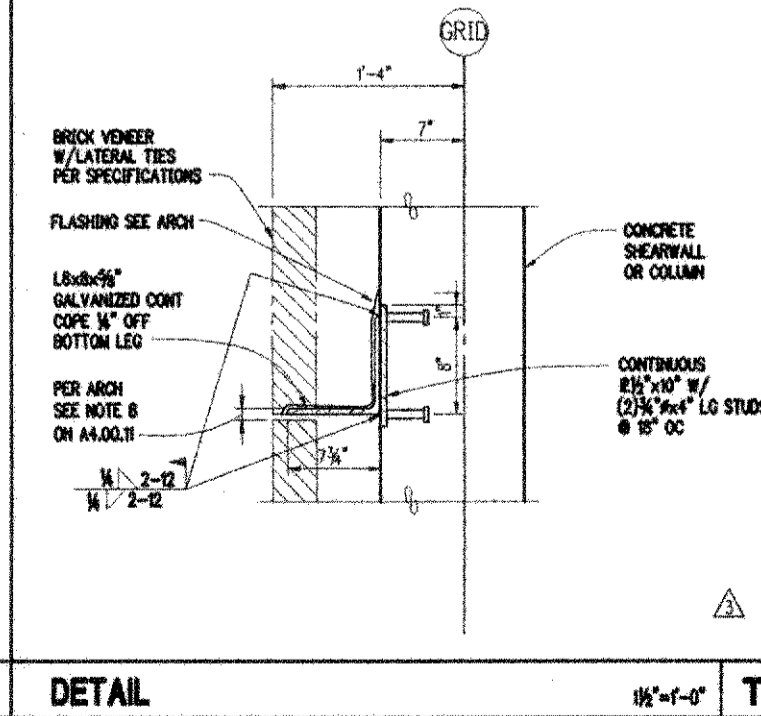

DETAIL 3'-0" U

NOTES: 1. FILE PATH & NAME: UWB-CCC - 9770007440 (UWB-CCC - PHASE 1) DETAILS\UWB0013.DWG
 2. PLOTTED DATE & TIME: DEC. 04, 2000 11:24:48 AM
 3. UPDATED BY/PLOT SCALE: PLOT SET UP IP SPACE
 4. DWS: (ORDINAL TO REORDER) CUI / PRINTS / FORMS / TO
 5. CUI / CAROL / CAROL / 1/2" = 1'-0"

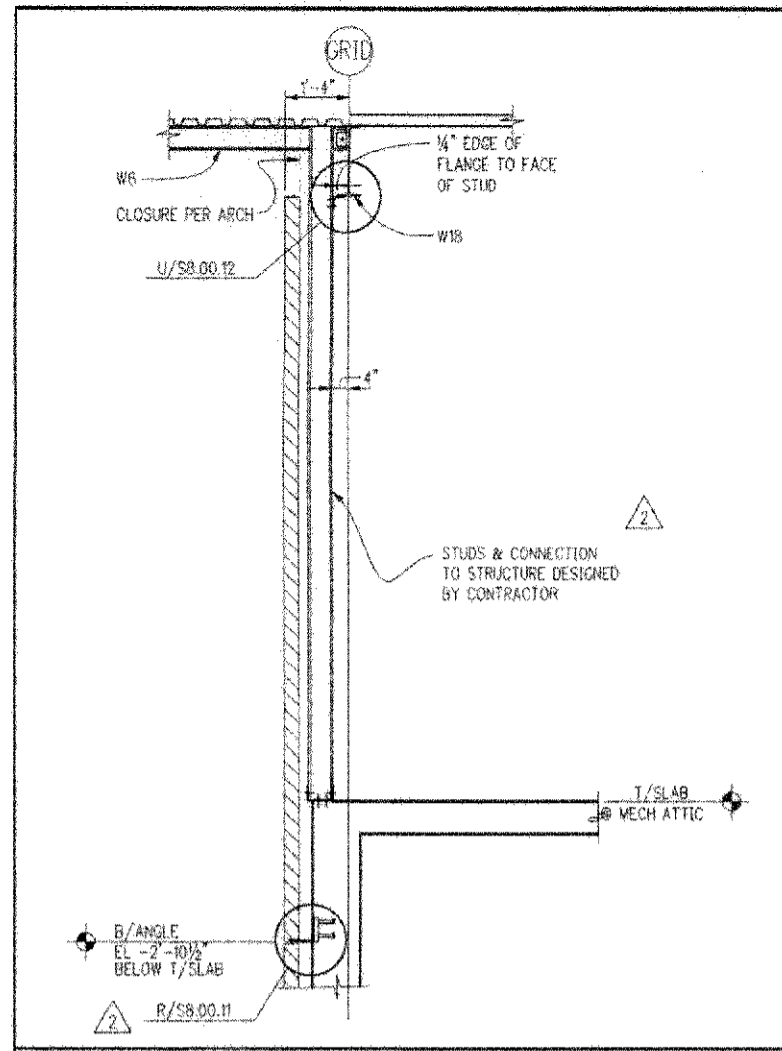

SECTION A 1/2"=1'-0" A

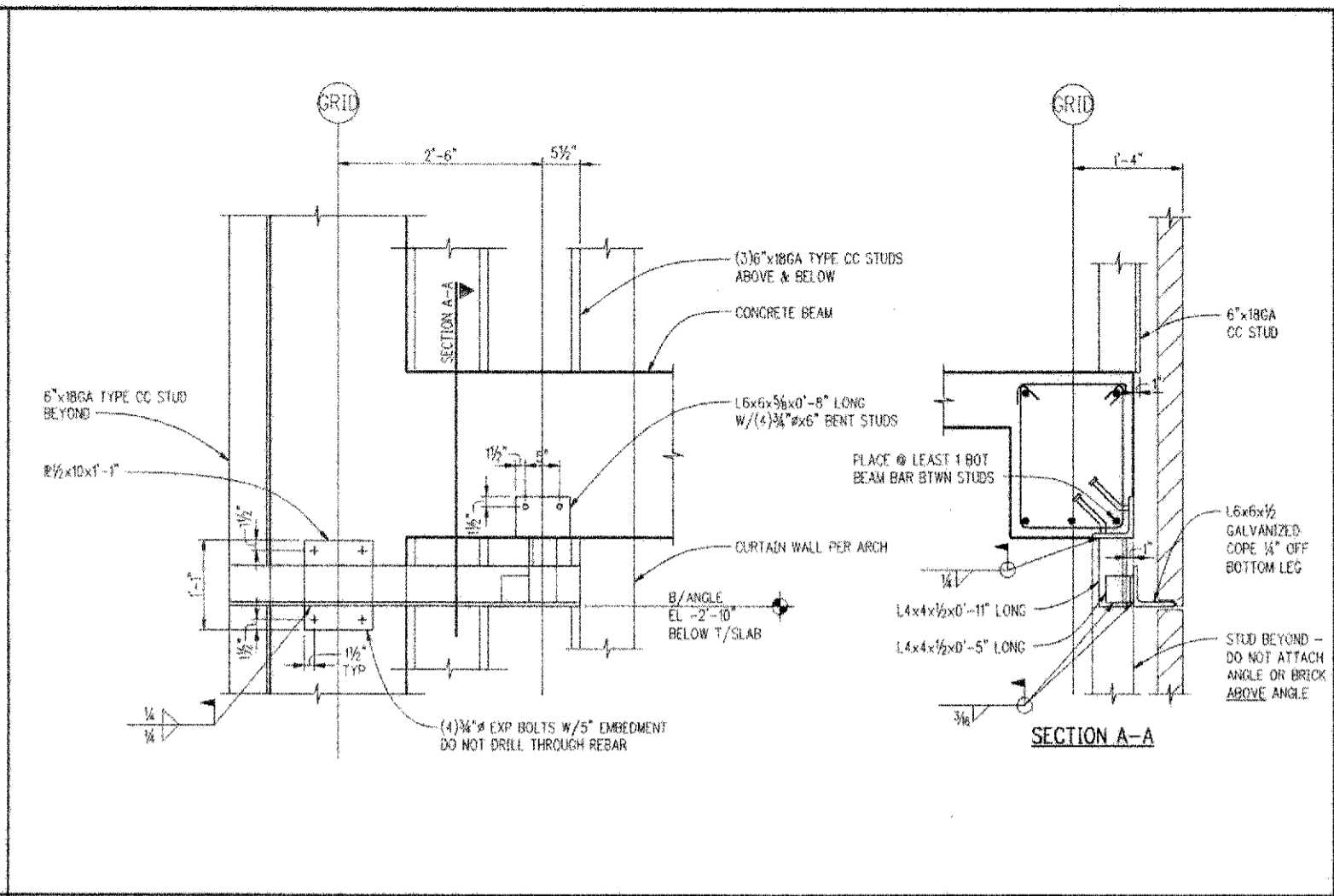

SECTION B 1"=1'-0" B

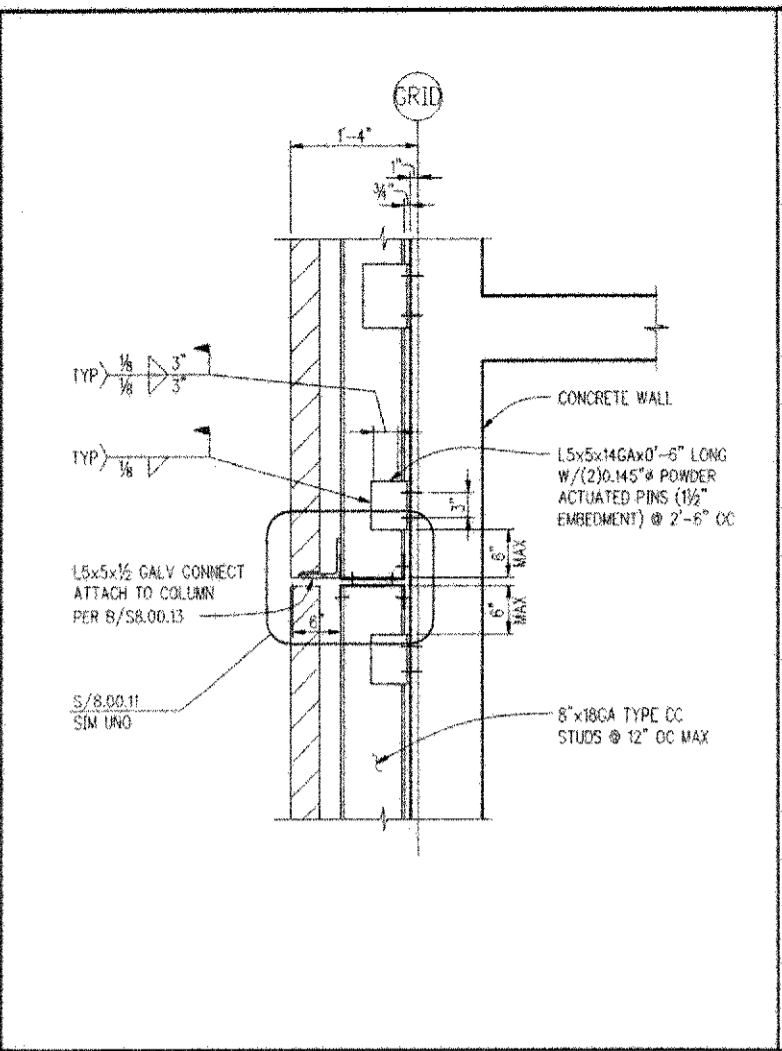

SECTION C 1"=1'-0" C

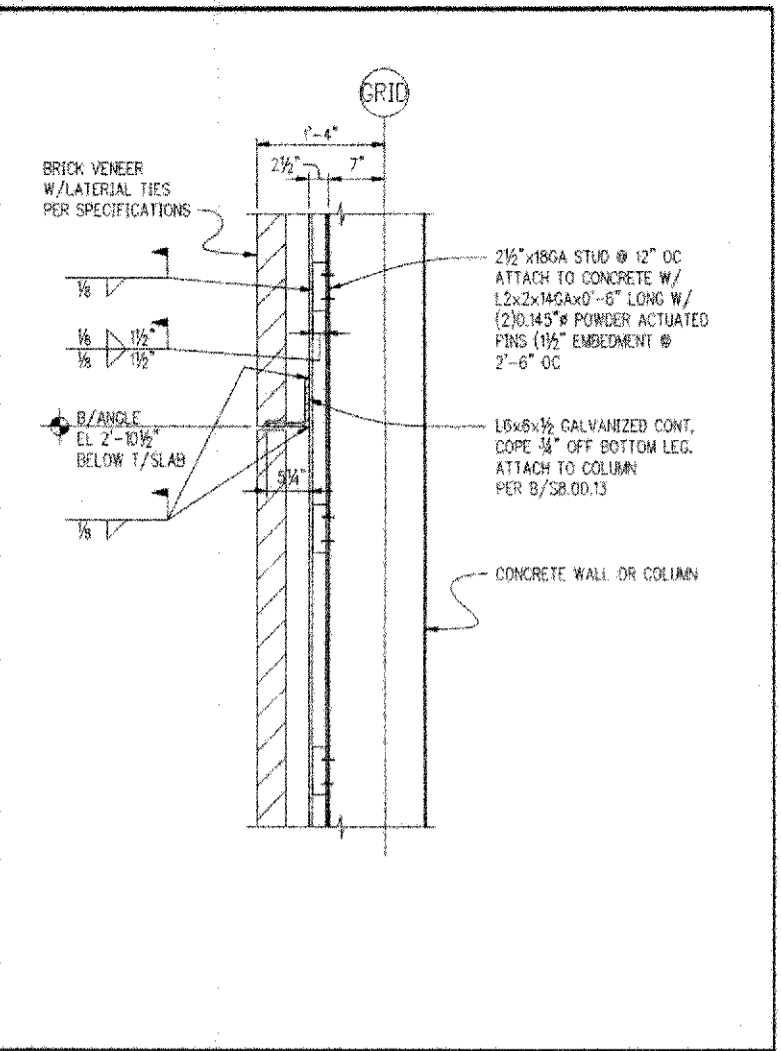

SECTION D 1"=1'-0" D

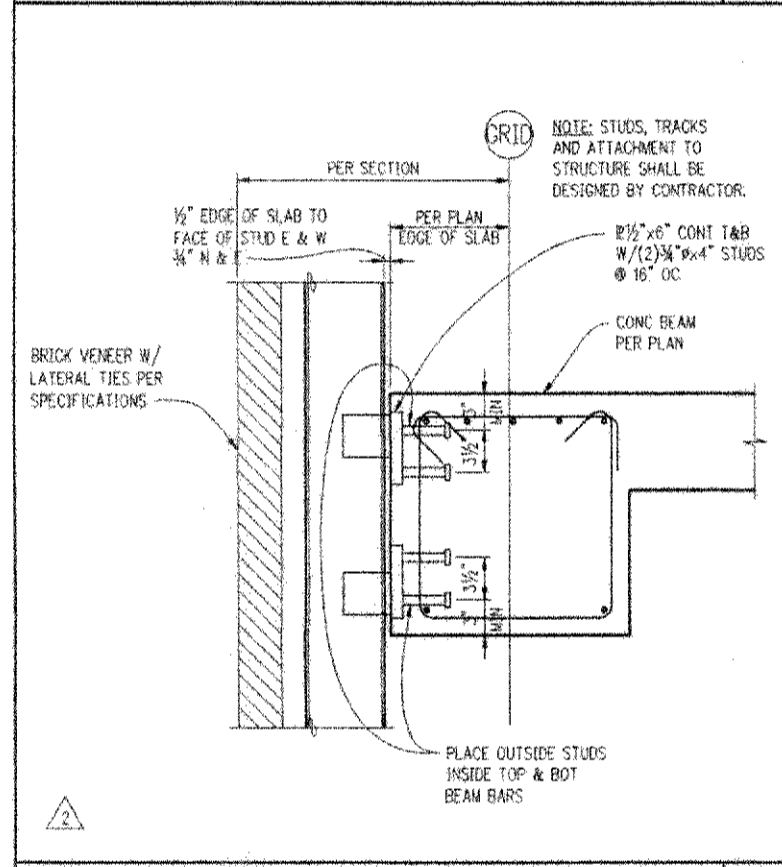

TYPICAL DETAIL @ CC2 1/2"=1'-0" E

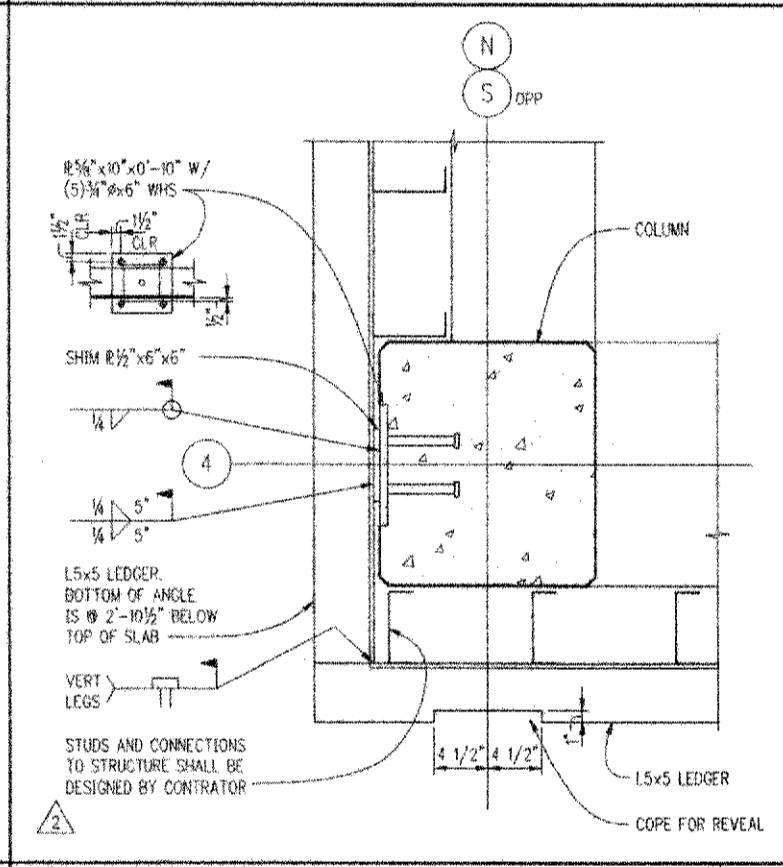

DETAIL @ CORNER COLUMN 1/2"=1'-0" F

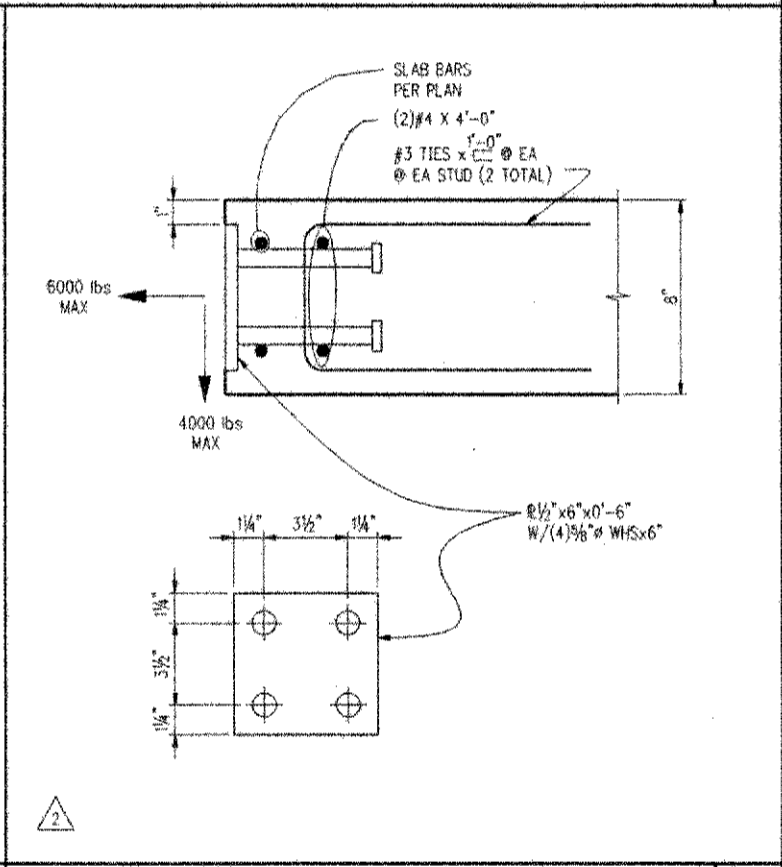

SLAB EDGE EMBED DETAIL 3"=1'-0" G

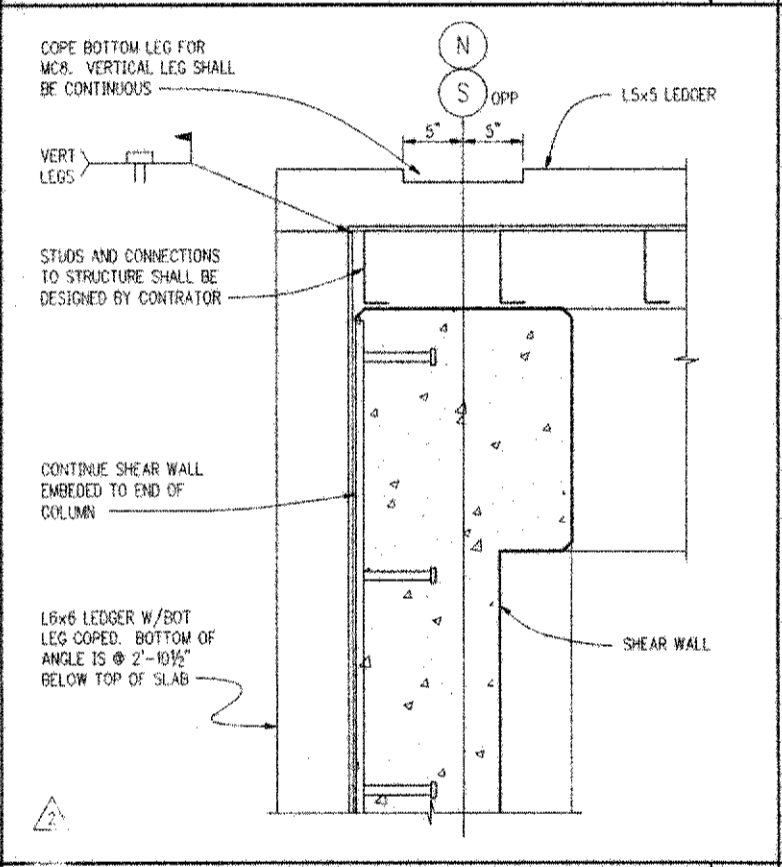

DETAIL @ CORNER COLUMN 1/2"=1'-0" H

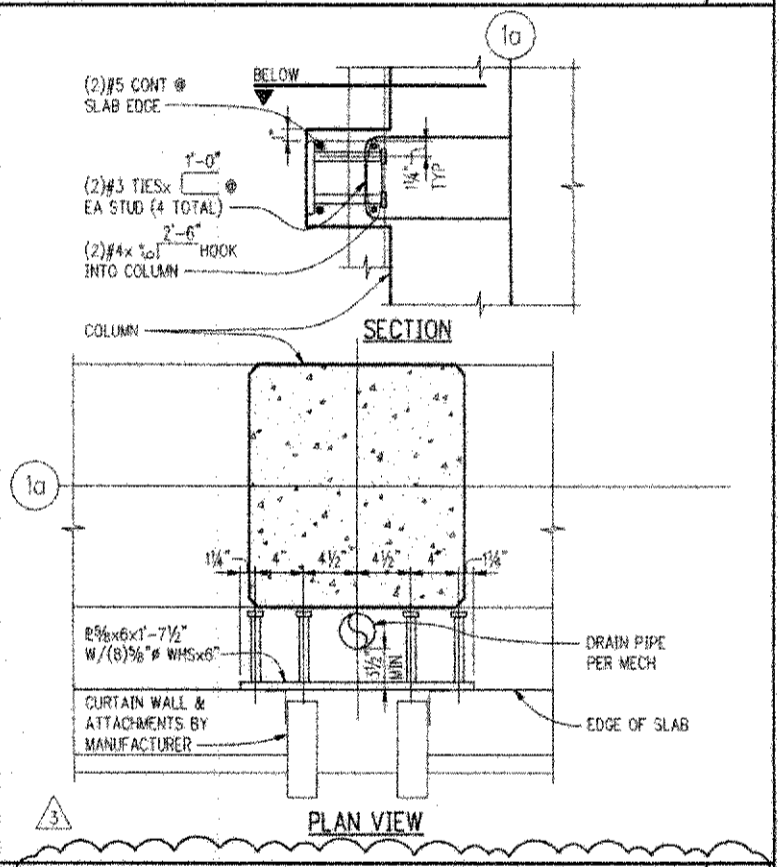

CC2 SLAB EDGE EMBED @ (N) & (1a) 1/2"=1'-0" J

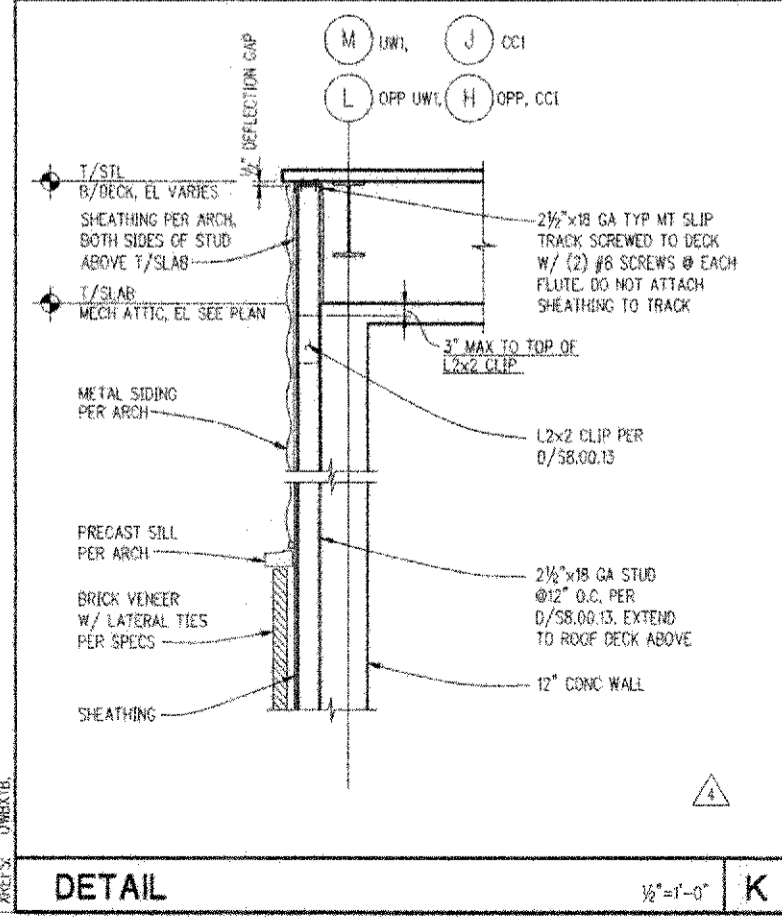

DETAIL 1/2"=1'-0" K

JOB # 97440
 PROJECT NAME UWB-CCC
 DATE 11/13/98
 DRAWN BY JMB
 CHECKED BY JMB
 PLOTTED DATE & TIME NOV 23 2000 3:42:19 PM
 PLOT SCALE 1"=1'-0"
 PLOT SET UP 17" SPACE
 ORIGINAL TO DISCARD, OUT OF PRINTS PREPARED BY CARVER
 U.S. ARCH. PROJ. NO. 05-7342
 FILE PATH & NAME I:\V13151 - 97700\97440 (UWB-CCC - PHASE 1)\DETAILS\UWB0031.DWG
 SHEETS: 10/20

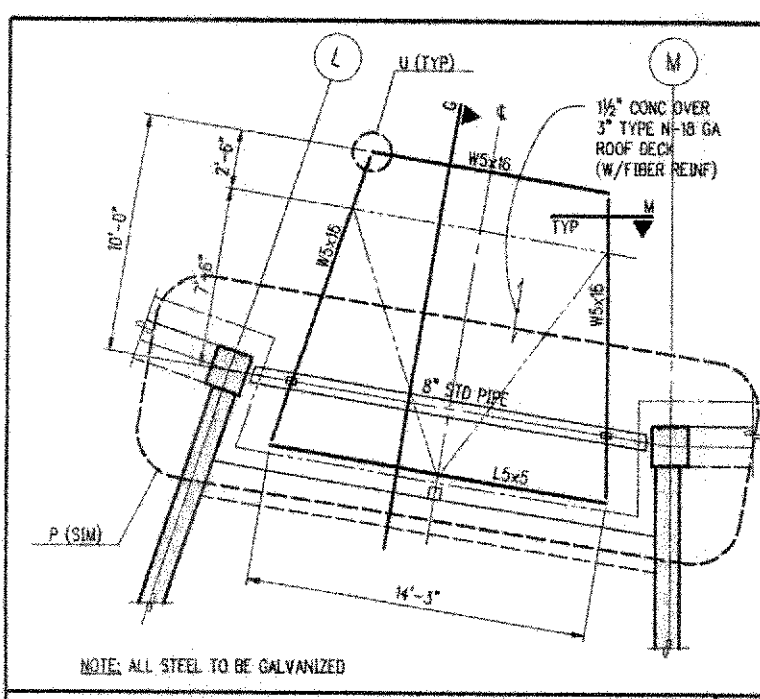

PLAN - UWB CANOPY - AT 2ND FLR 1/4"=1'-0" A

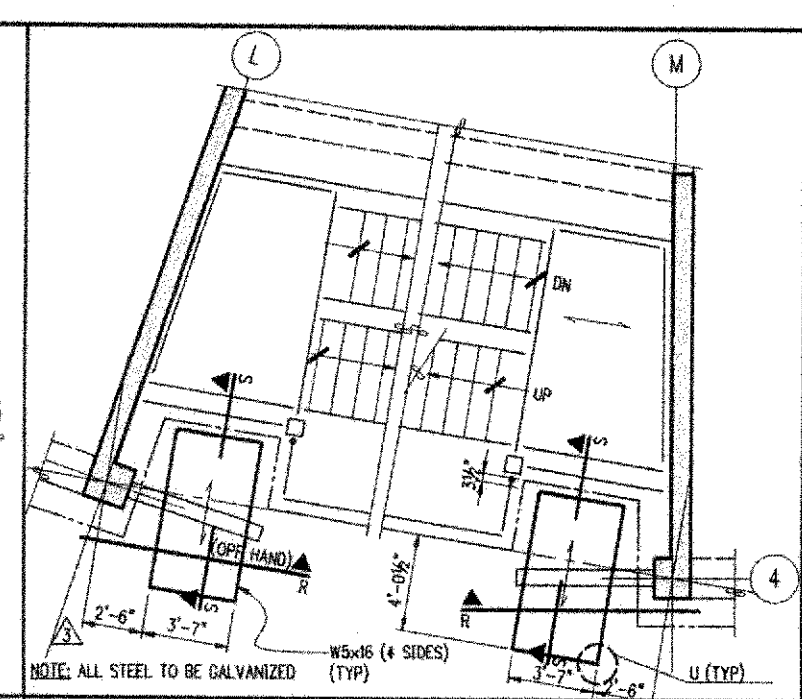

PLAN - UWB CANOPY-AT FIRST FLOOR 1/4"=1'-0" B

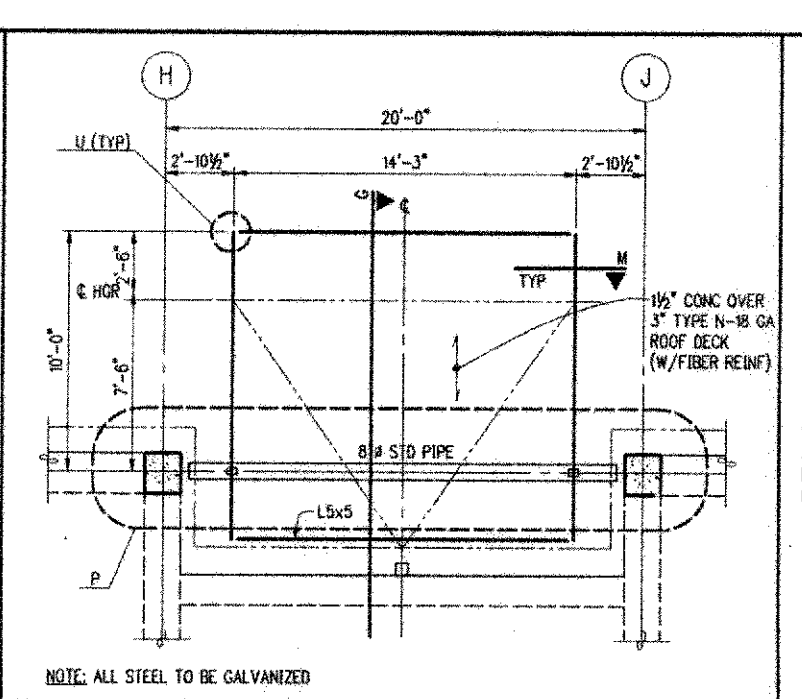

PLAN - CCC CANOPY - AT 2ND FLR 1/4"=1'-0" C

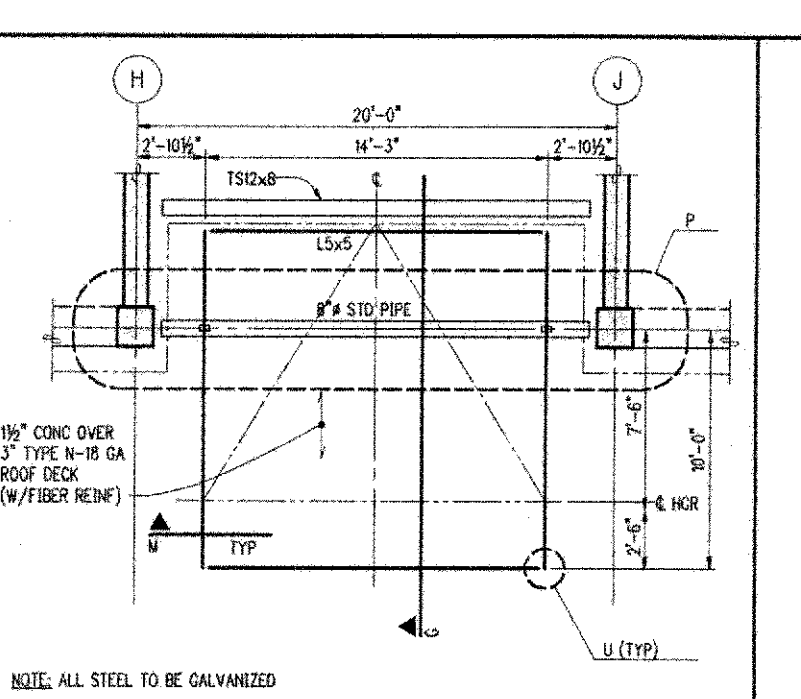

PLAN - CCC CANOPY - AT 1ST FLR 1/4"=1'-0" D

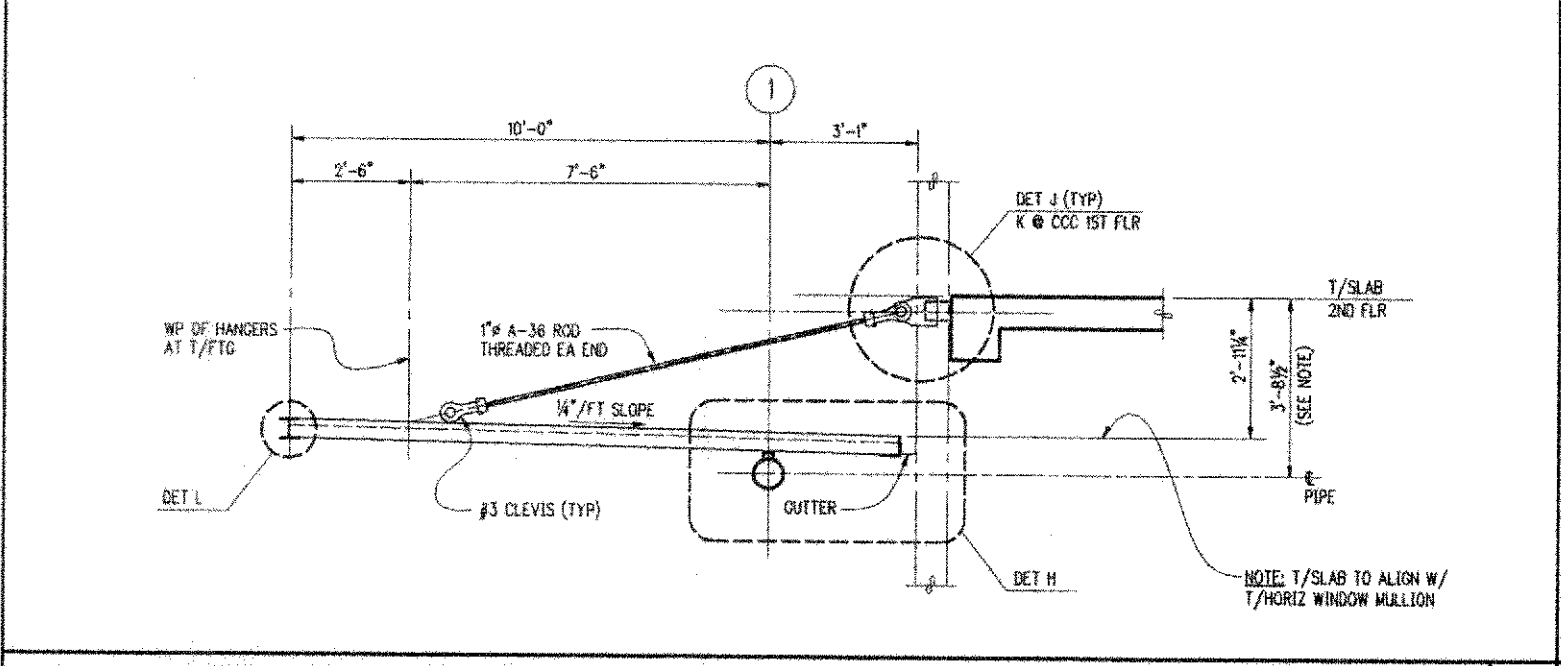

CANOPY SECTION - CC1, UW1 1/2"=1'-0" G

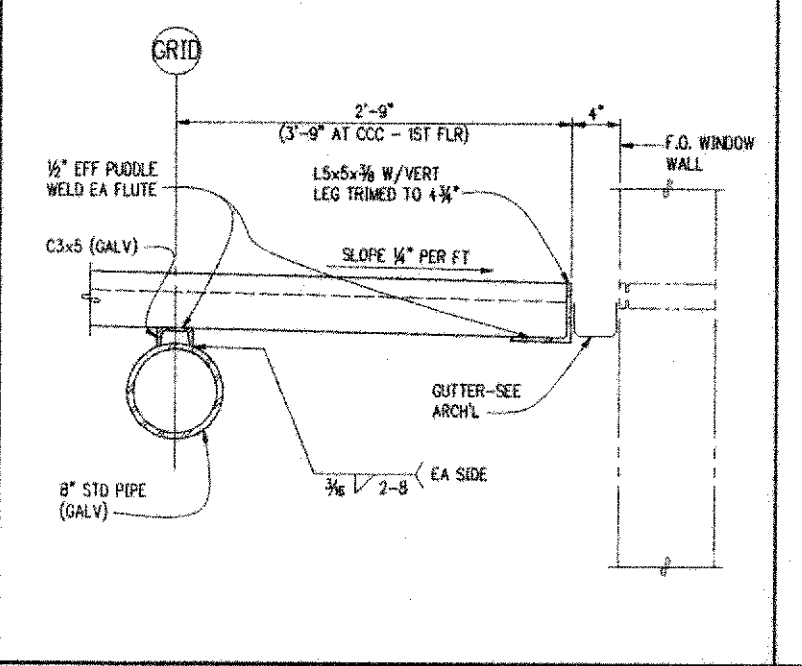

DETAIL 1/2"=1'-0" H

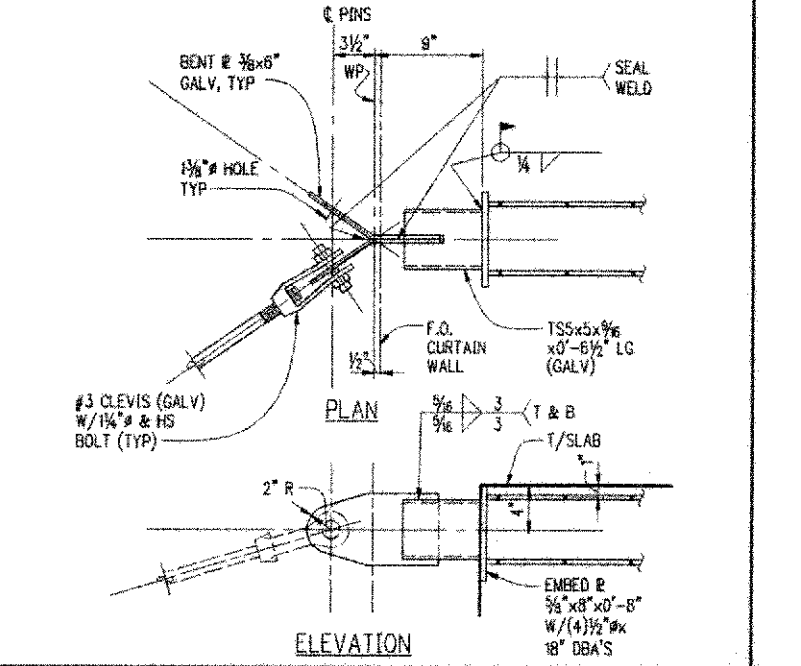

DETAIL 1/2"=1'-0" J

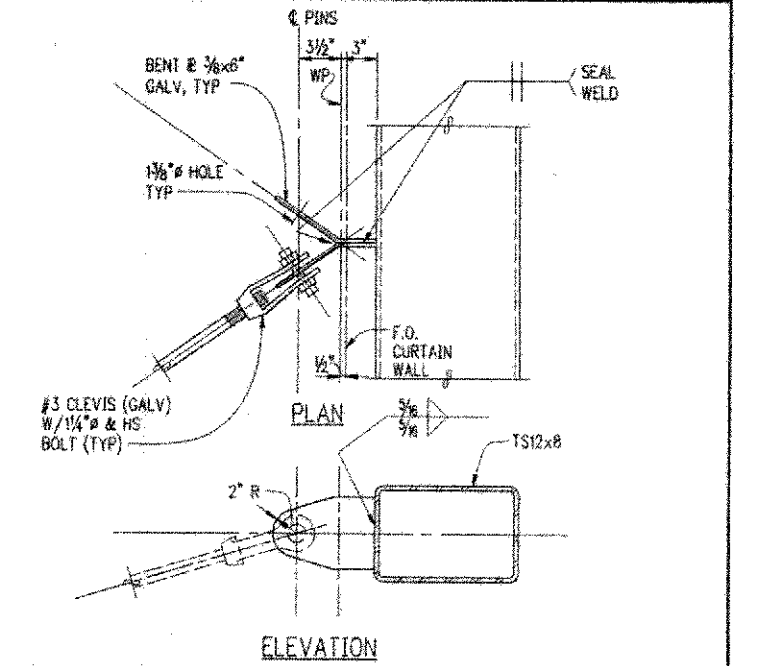

SECTION 1/2"=1'-0" K

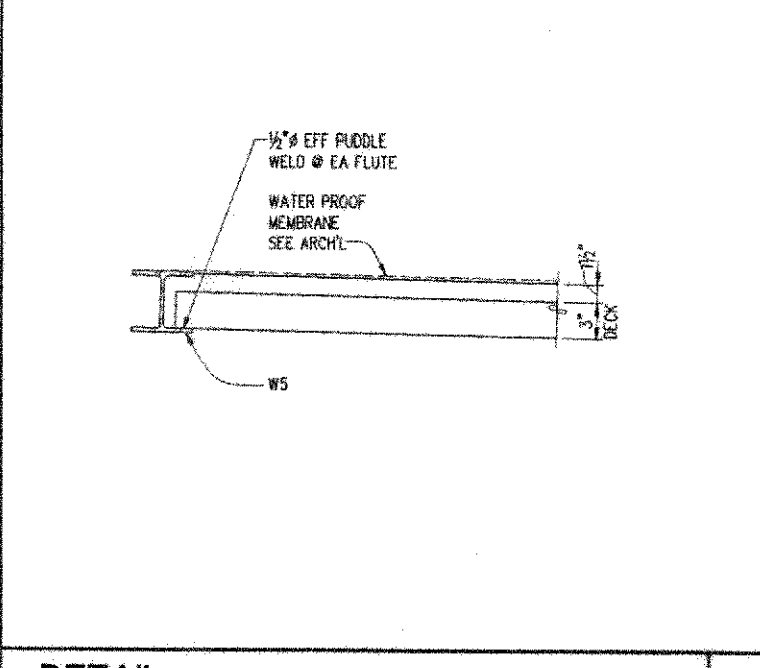

DETAIL 1/2"=1'-0" L

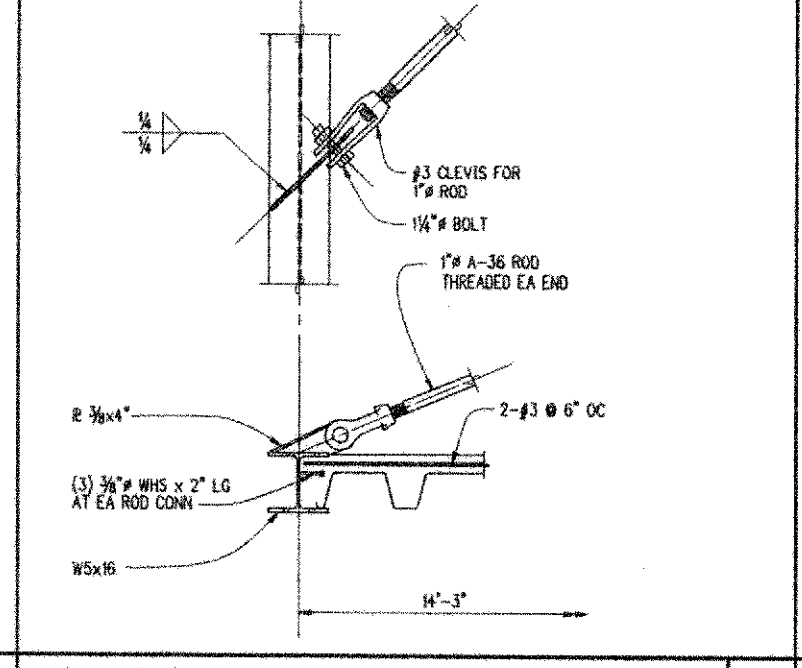

SECTION 1/2"=1'-0" M

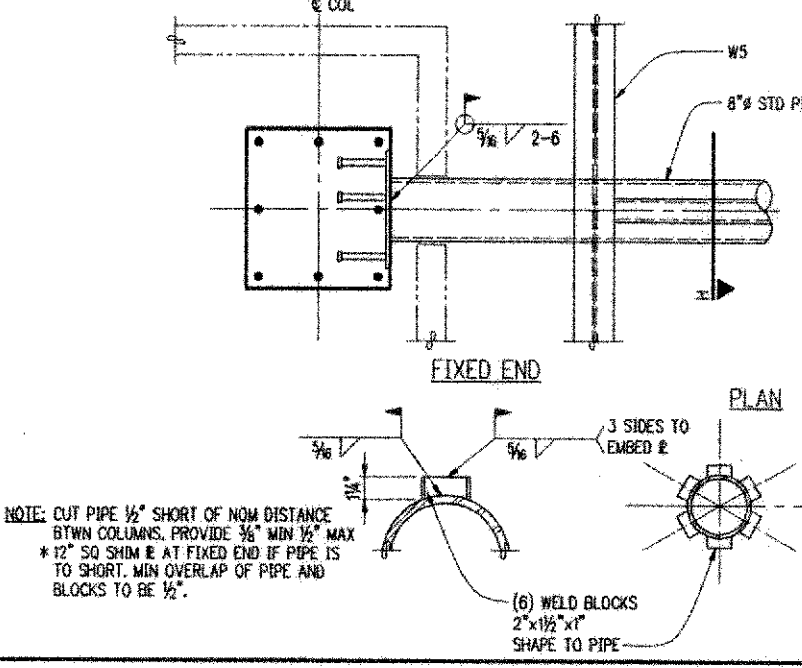

DETAIL 1/2"=1'-0" P

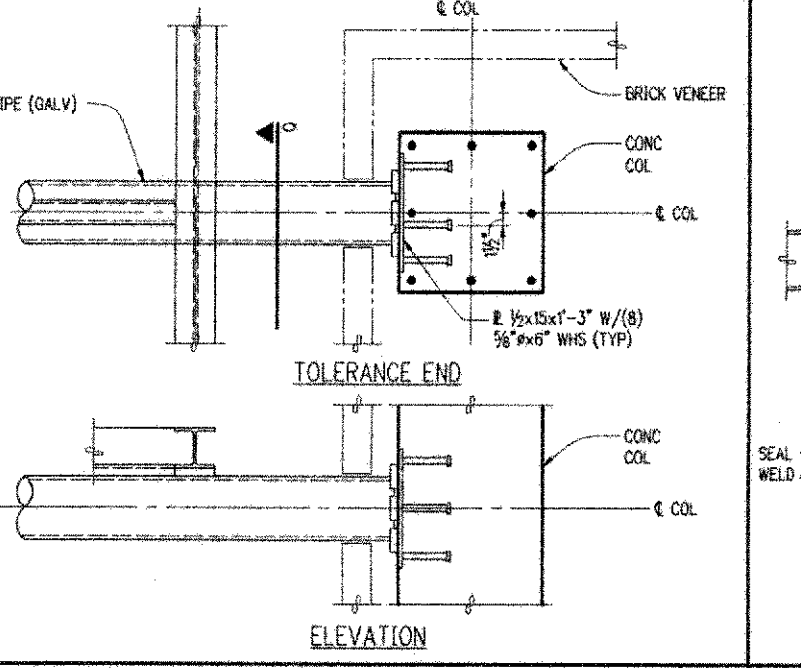

SECTION 1/2"=1'-0" R

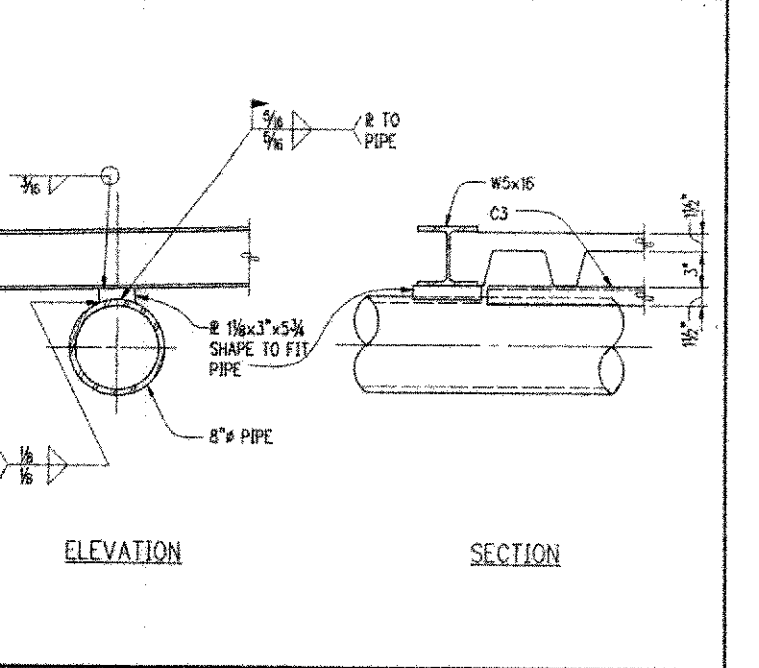

SECTION 1/2"=1'-0" S

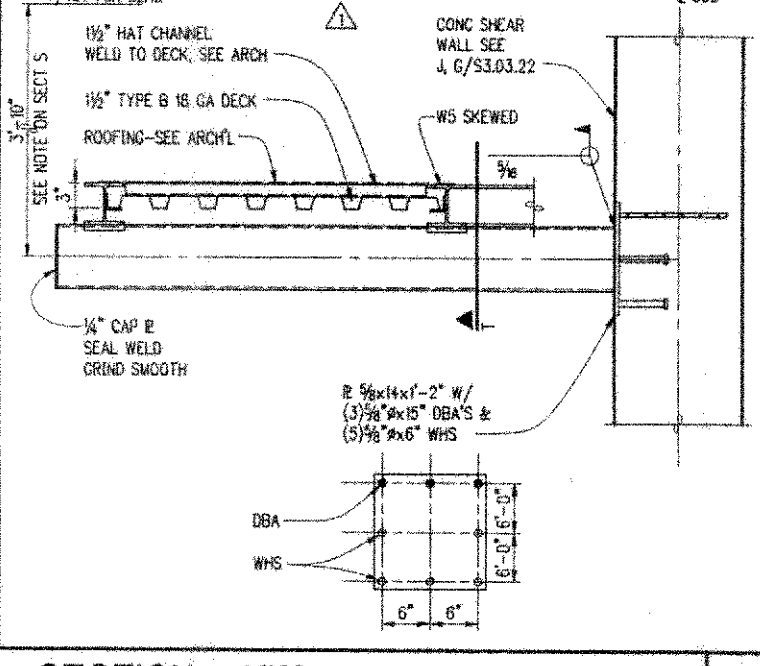

SECTION - UW1 1"=1'-0" R

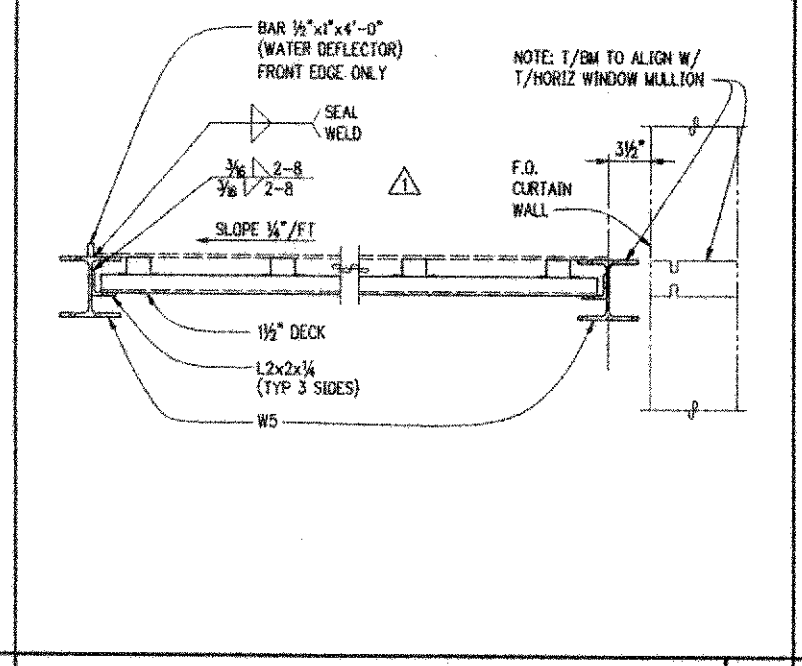

SECTION 1/2"=1'-0" S

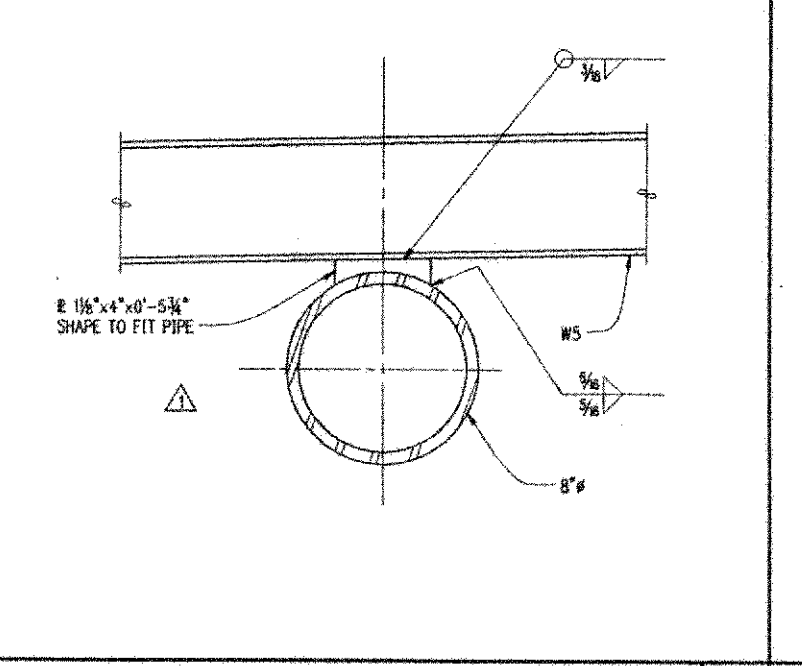

SECTION 3/4"=1'-0" T

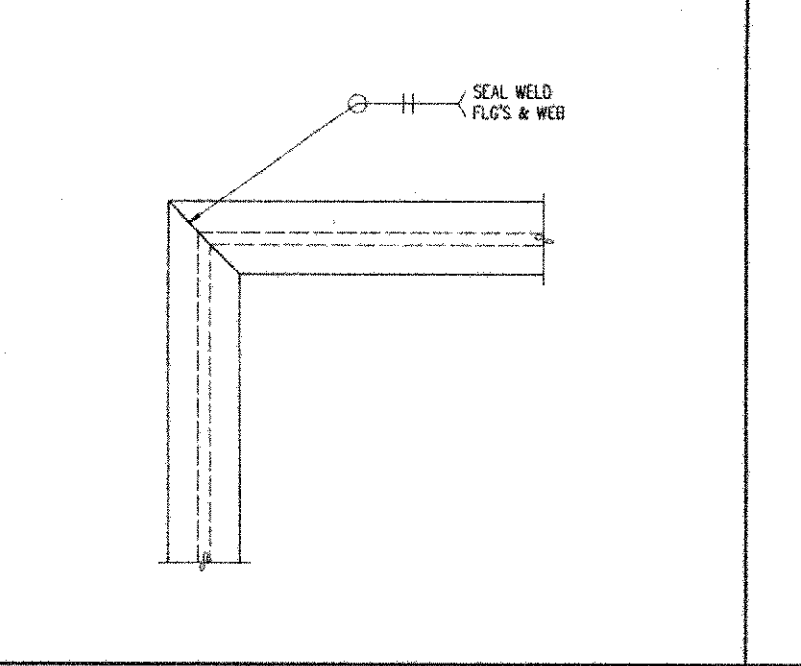

DETAIL 3/4"=1'-0" U

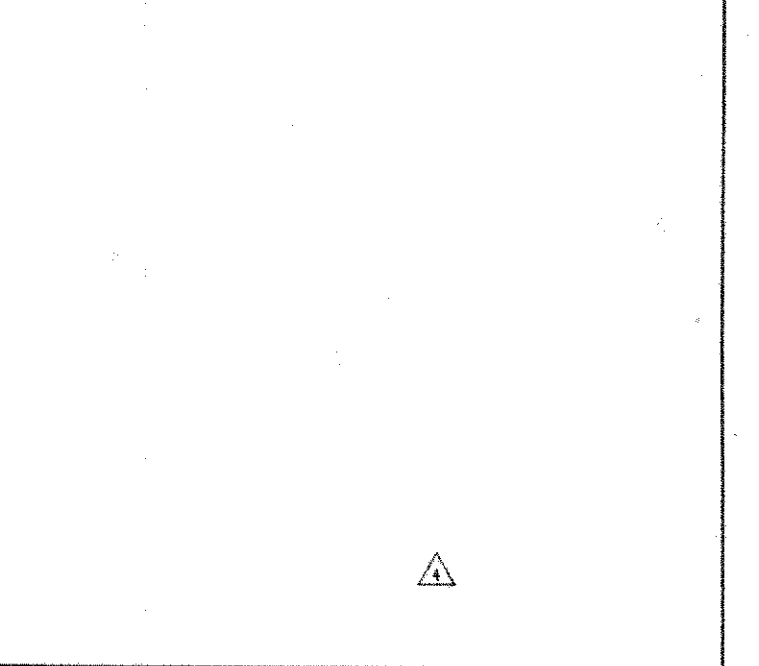

SECTION 1/2"=1'-0" V

NBBJ
 Structural Engineers
 111 South Jackson Street
 Seattle, Washington 98104
 (206) 222-5533
 Fax: (206) 621-2300

KPPF
 Structural Engineers
 1201 3rd Avenue, Suite 1900
 Seattle, WA 98101

Abacus
 Structural Engineers
 401 2nd Avenue S, Suite 201
 Seattle, WA 98104

L.C. Lee & Associates
 Wetland Restoration
 221 1st Avenue W, Suite 415
 Seattle, WA 98101

Sporling
 Audio Visual Consultants
 720 Olive Way, Suite 1100
 Seattle, WA 98101-1853

Castaldi
 Lighting Design
 720 Olive Way, Suite 1400
 Seattle, WA 98101-1853

The Greenbush Group
 Architectural Engineers
 919 NE 71st Street
 Seattle, WA 98115

Qtek
 Civil Engineers/Landscape Architects
 620 Kirkland Way, Suite 100
 Kirkland, WA 98033

UWB/CCC Co-located Campus

Bothell, WA
Phase 1 Construction Documents

No. Date Revisions No. Date Revisions
 0 8/17/98 J/C
 1 9/1/98 AS 2-1
 2 9/17/98 AS 2-2
 3 10/28/98 AS 2-3
 4 11/11/98 AS 2-4
 5 11/11/98 AS 2-5

AS BUILT
 11/1/2000

S8.00.31
 Common Canopy Plans And Details

Scale AS NOTED
 Date Project Number 98-022
 Approved By AS Number 7440
 Designed K/LH Drawn RC Checked ABC Date NOVEMBER 1, 2000